

TENNESSEAN FOR

1958



1958

T

ENNESSEAN

# FOREWORD

Words don't just happen. Language never stands still. As the world twists and turns in an apoplexy of change, and science unearths new discoveries; as old idols fall and new symbols rear up their heads; old words become more vibrant and take on new meanings and significance. New words clamor for recognition and the strange symbols that we have so long taken for granted are suddenly surrounded with an aura of mystery.

We, therefore, propose an excursion into a new orbit of expression with a few terms we have recruited just for our readers. Turn the pages. Absorb the scope of TENNESSEE, the workings of TECHNOCRACY, the dealers in TRANSILLUMINATION, the machinations of TEXTUALISM, and the unfolding of the kaleidoscope of TIME.

The TENNESSEAN of 1958 then challenges its readers to step into this age of a vocabulary filled with atomic-powered machines, sputniks, and interplanetary rockets, and add our T-powered words to your jet-propelled vocabulary.



1

T E N N E S S E E



2

T E C H N O C R A C Y



3



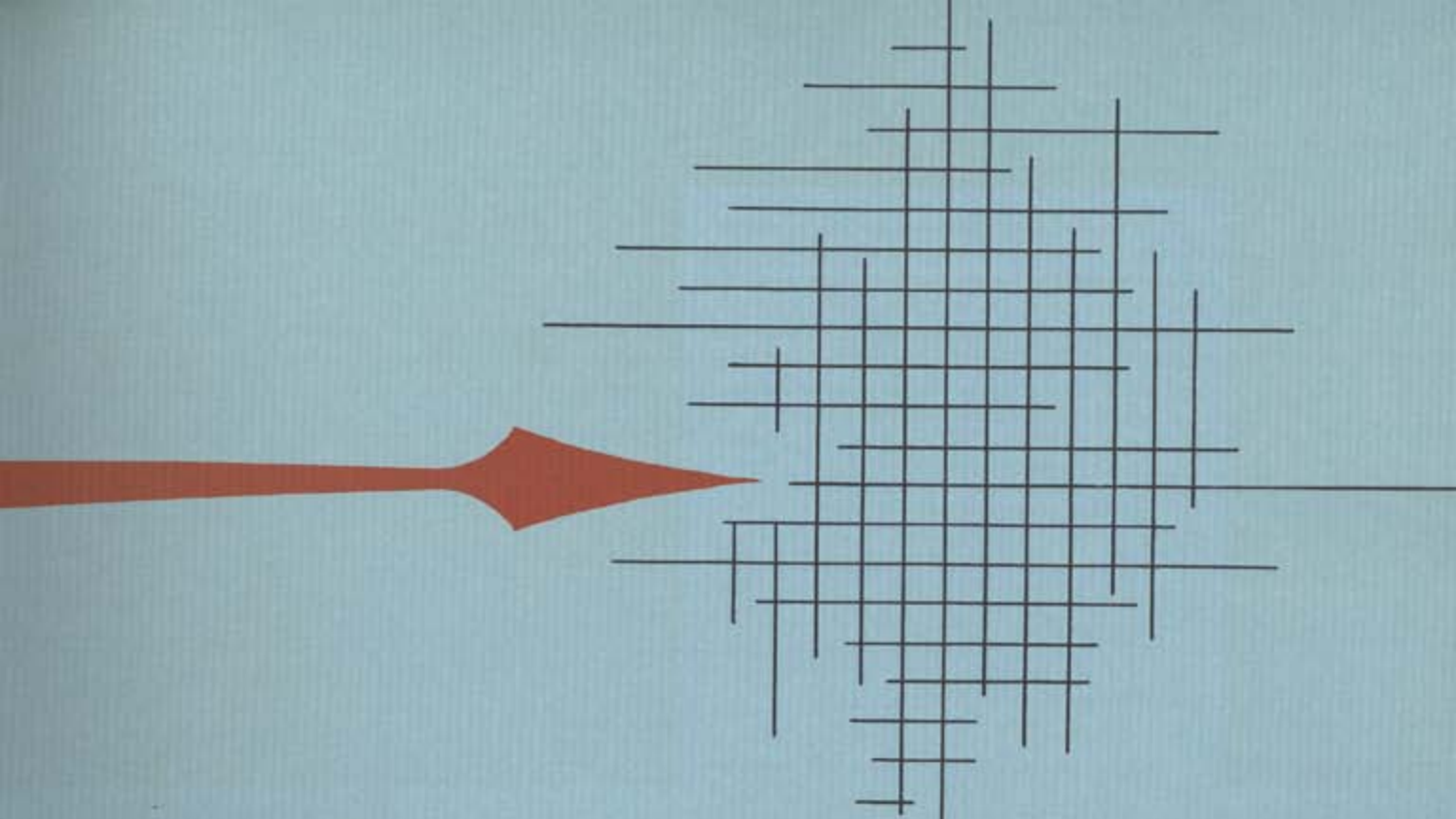

**TRANSILLUMINATION**

**4** **TEXTUALISM**

**5** **TIME**

T E N N E S S E E

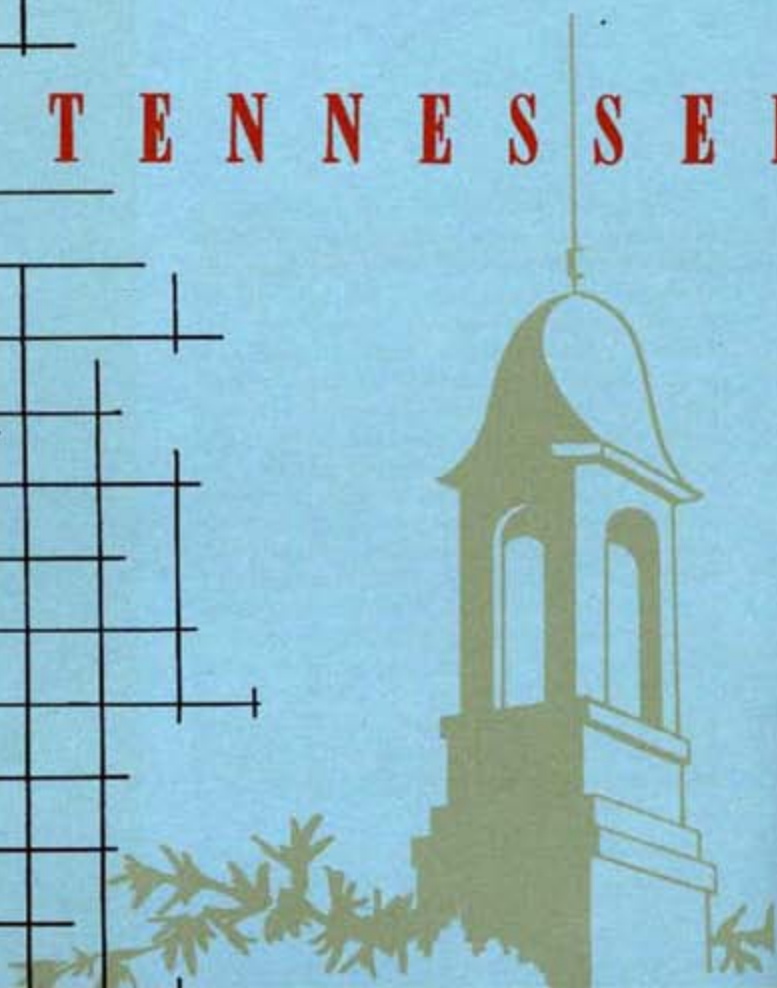

Omnia TENNESSEE in tres partes divisa est. Close your eyes and imagine TENNESSEE. What do you see within the deep environs of your imagination? Do you see the Great Smoky Mountains comprising the Eastern border and the beautiful East Tennessee Valley with one half of the Cumberland mountain plateau in its midst and vast productions of apples, peaches, cotton, and winter wheat? Can you imagine Middle Tennessee, a region of fertile terraces, including 5,000 square miles of a vast elliptical basin yielding the finest in grain, tobacco, and cotton? Then imagine West Tennessee extending from the Tennessee River to the Mississippi, an area of rolling plains descending to the latter river and producing excellent crops of cotton and corn. The State's forests are extensive; covering nearly 30,000 square miles and its beautiful mountains and ideal weather make it an area for delightful summer resorts.

Fathom TENNESSEE, the school in your depth imaginings: the Henry Arthur Kean Hall of Health and Physical Education, the Wilfrid W. Lawson Agriculture Building, the Modern Heating Plant, the two new dormitories, the Engineering Building, and the older of the permanent structures (such as the Martha M. Brown Memorial Library and the Jane E. Elliott Cafeteria) so dear to the hearts of TENNESSEE graduates.

Located in Nashville, the capital city of TENNESSEE, the welfare of the University is guarded over by the governor and the State Board of Education.

Tennessee A. and I. State University has four big schools: Engineering, Education, Arts and Sciences, and the Graduate School. These four schools are sub-divided into twenty-five departments and then into thirty-four curriculum areas. In TENNESSEE, the State and at TENNESSEE, the School, opportunity abounds for advancement in education and for sheer pleasure in living.

# TECHNOCRACY

TECHNOCRACY is a process of pulling together, of organization, of decision-making, and of problem-solving.

The process includes a weeding-out of the desirable from the undesirable and keeps in mind the whole society (the students, the faculty, the alumni, the community) with which it deals. On the material side there are facilities, supplies, and contracts to be reckoned with.

Since TECHNOCRACY at Tennessee is meted out only after a great deal of pre-season planning and study, it has the respect of every individual who comes under its jurisdiction; every obeyer of law and order. Of the experienced, hand-picked variety, the Tennessee technocrats present a not too formidable front but are the epitomes of those who walk softly while carrying a big stick.

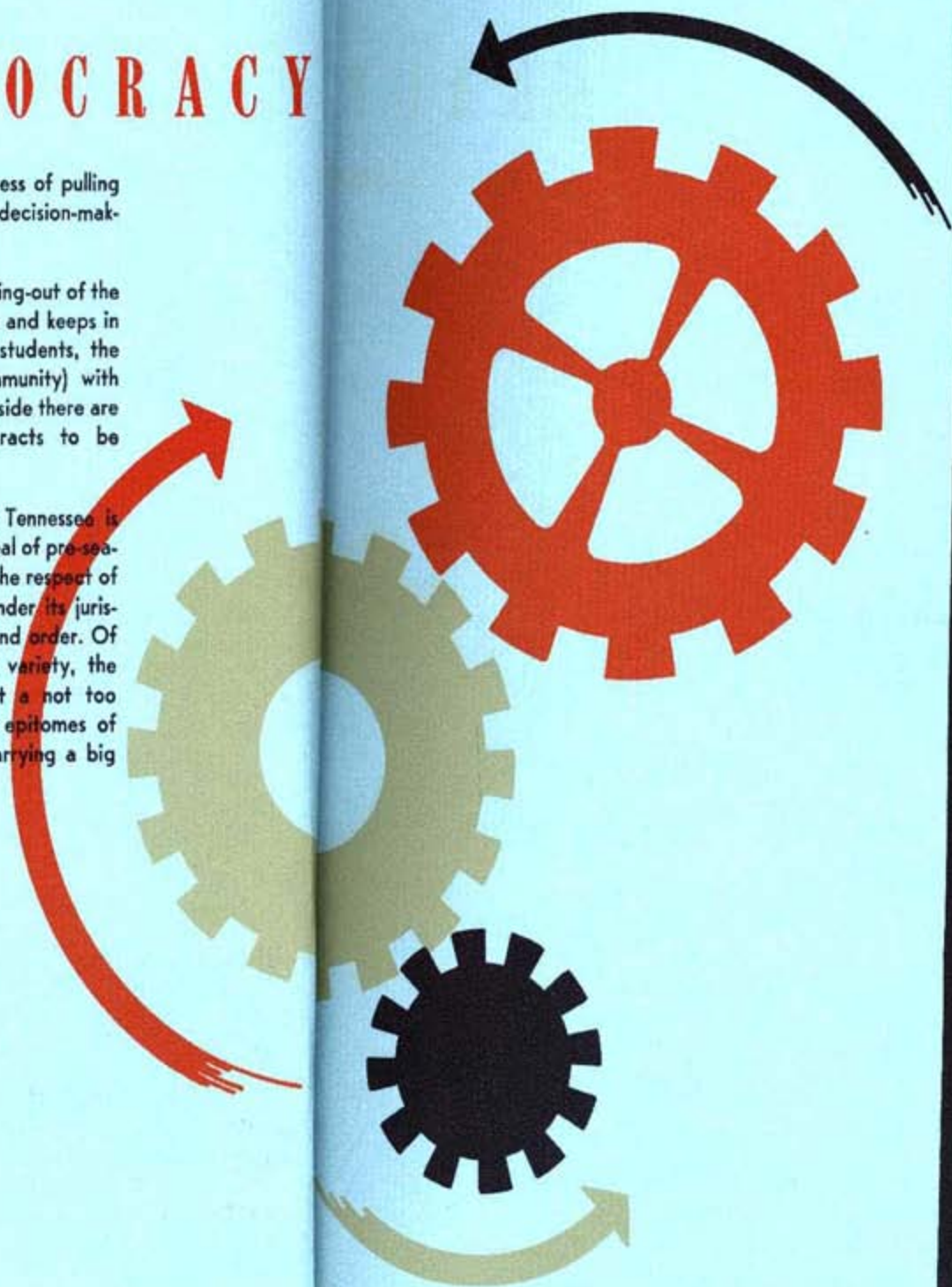



# TRANSILLUMINATION

"To pass light through," is Webster's definition of TRANSILLUMINATION. How, then, is this high-sounding word applied to represent one of the all-important processes which transpires at Tennessee . . . the teaching process?

It is the contention that the rank and file of the teaching profession are the transilluminators of knowledge as interpreted by the studies of technocracy. A great sense of satisfaction is experienced by these time and time again with the realization that their teachings are being transilluminated to those whose jobs it will be to "go forth to serve," perhaps to transilluminate that knowledge even farther afield.

TRANSILLUMINATION, then, is the culmination of technocracy into a new awareness, the middle-man at Tennessee. Vivé la TRANSILLUMINATION.



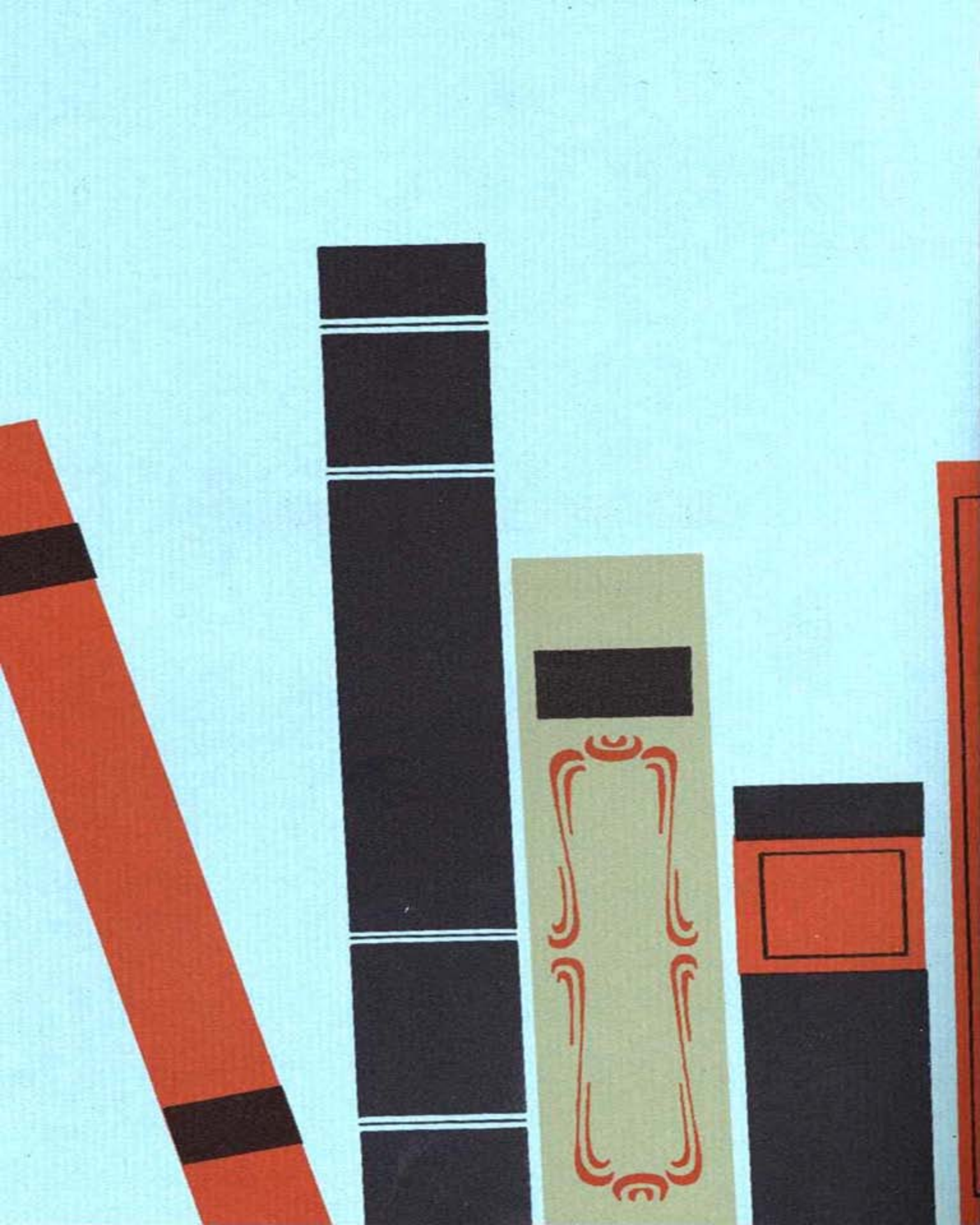

# TEXTUALISM

At Tennessee TEXTUALISM is another process. It is one involving students in the more serious aspects of their college residency. Most noteworthy is the fact that it goes beyond the point of a rigid adherence to the letter of the text that is considered basic in textualistic requirements.

Not in the least sense is it a Barnum and Bailey atmosphere to which the technocrats within these walls have subjected the transilluminators of TEXTUALISM. For a fact, simplicity and informality are the measures most profitably employed in advancing TEXTUALISM, with a flavor and zest, to the young matriculating at Tennessee. They are encouraged to experiment, to investigate, and to make practical application of what is found in the text after having acquired the knowledge that the text emits. They are considered dealers in TEXTUALISM.

And lest we forget . . . TEXTUALISM is the chief reason for being at Tennessee and TEXTUALISM is Tennessee's chief reason for being.

# T I M E . . . .

"The TIME has come the walrus said to talk of many things . . ." That TIME is the school year 1958 and in this mechanical age TIME has not stood still for students or faculty. There has been much to do and much to talk about before and after the doing.

At Tennessee, where TIME is of the essence, textualism is being transilluminated by technocracy. TIME and TIME again the process repeats itself as campus classes change with the passing of each hour. New horizons are conquered as "TIME makes ancient good uncouth."

The kaleidoscope enmeshes and unfolds, registration commences, commencement ends and the school year comes full circle. Thus 1957 has dimmed and faded into history and the mechanism which controls the gears of school year '58 wheels into action.

The clocks tick, the bells chime, hourglasses filter sand grain by grain, sun dials record the shadows of the day, and TIME passes at Tennessee.





PAGES OF TIME . . .

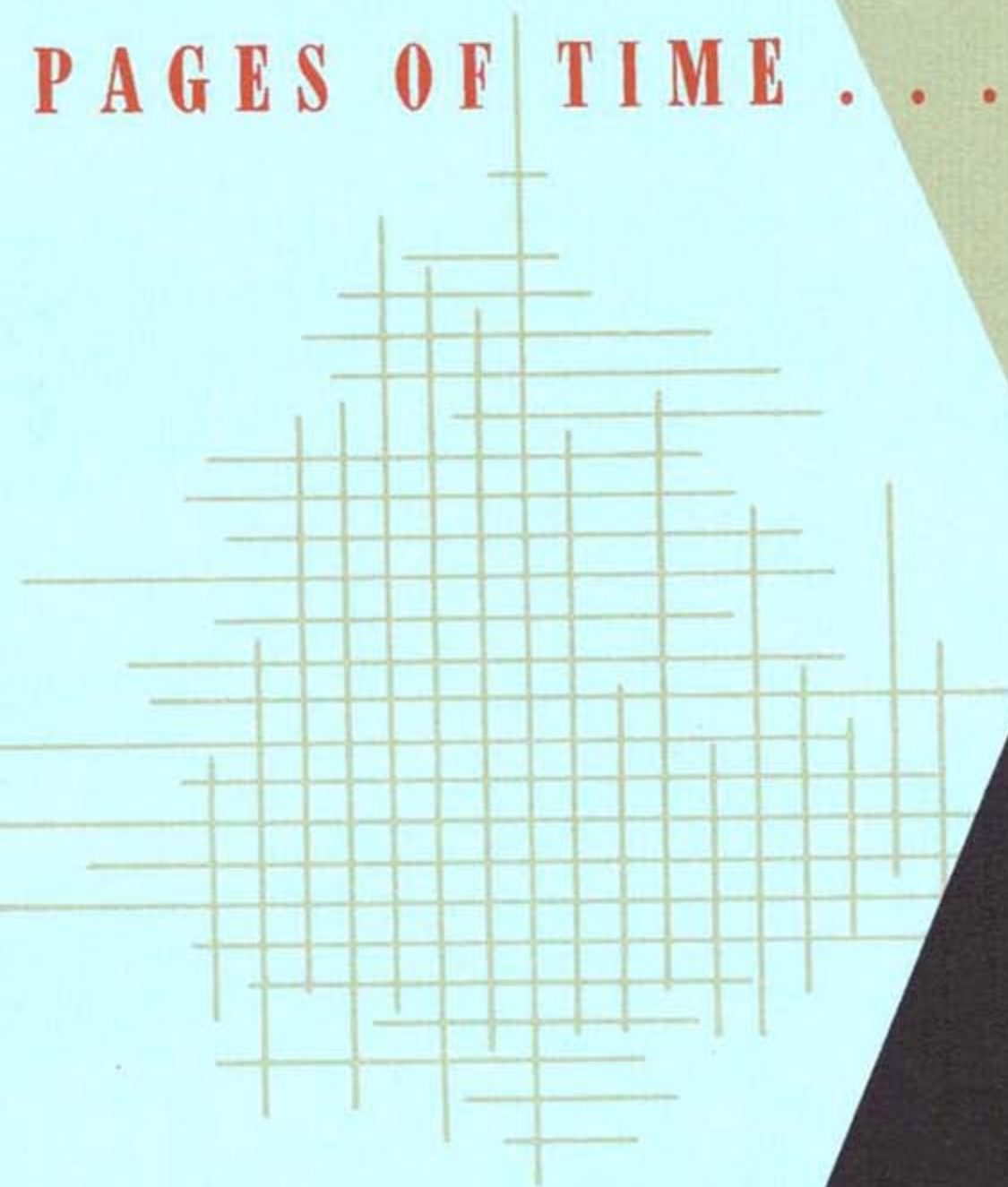



# DEDICATION . . .

Music to her ears are the words: "Mrs. Hankal, I really appreciate all that your teachings and pointers on good grooming and good manners have done for me. I've gone out into the world and found that everything you said was true about being a lady."

Edna Rose Hankal, a graduate of Fisk, is herself a lady in every sense of the word. With twenty-three years of devotion to her duties as "mother" to scores and scores of girls who have come under her supervision, the recently retired dean of women is noted for her remarkable memory. Returning alumnae, former residents of Hale Hall, make it a point to visit Mrs. Hankal. Added years of maturity and sometimes poundage fail to dim Mrs. Hankal's recollection of one of "her girls," and she endears herself to her visitor when she comes up with an appropriate anecdote that occurred during that person's campus residency.

A former Chattanooga, Tennessee public school teacher and a former instructor of English here on the campus, Mrs. Hankal is beloved and respected near and far by the young and not so young of both sexes. It was only fitting that the new women's dormitory on campus should be named Hankal Hall and that she and "Momma" (Mrs. Hankal's pet cat) should be the chief residents of that building.

In honor of a former teacher, former dean of women, present dormitory director, and a real lady—the 1958 TENNESSEAN is dedicated to Mrs. Edna Rose Hankal.

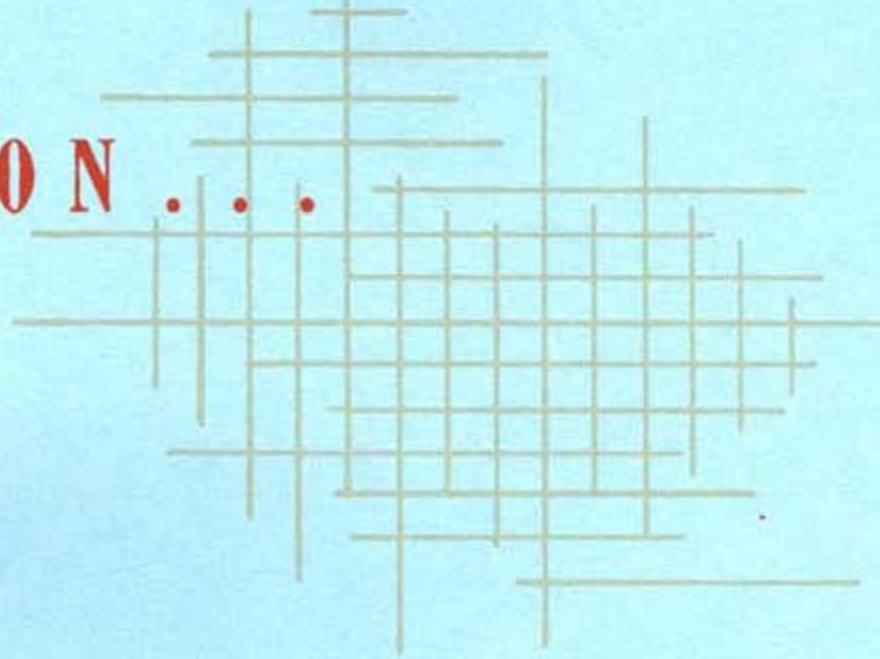







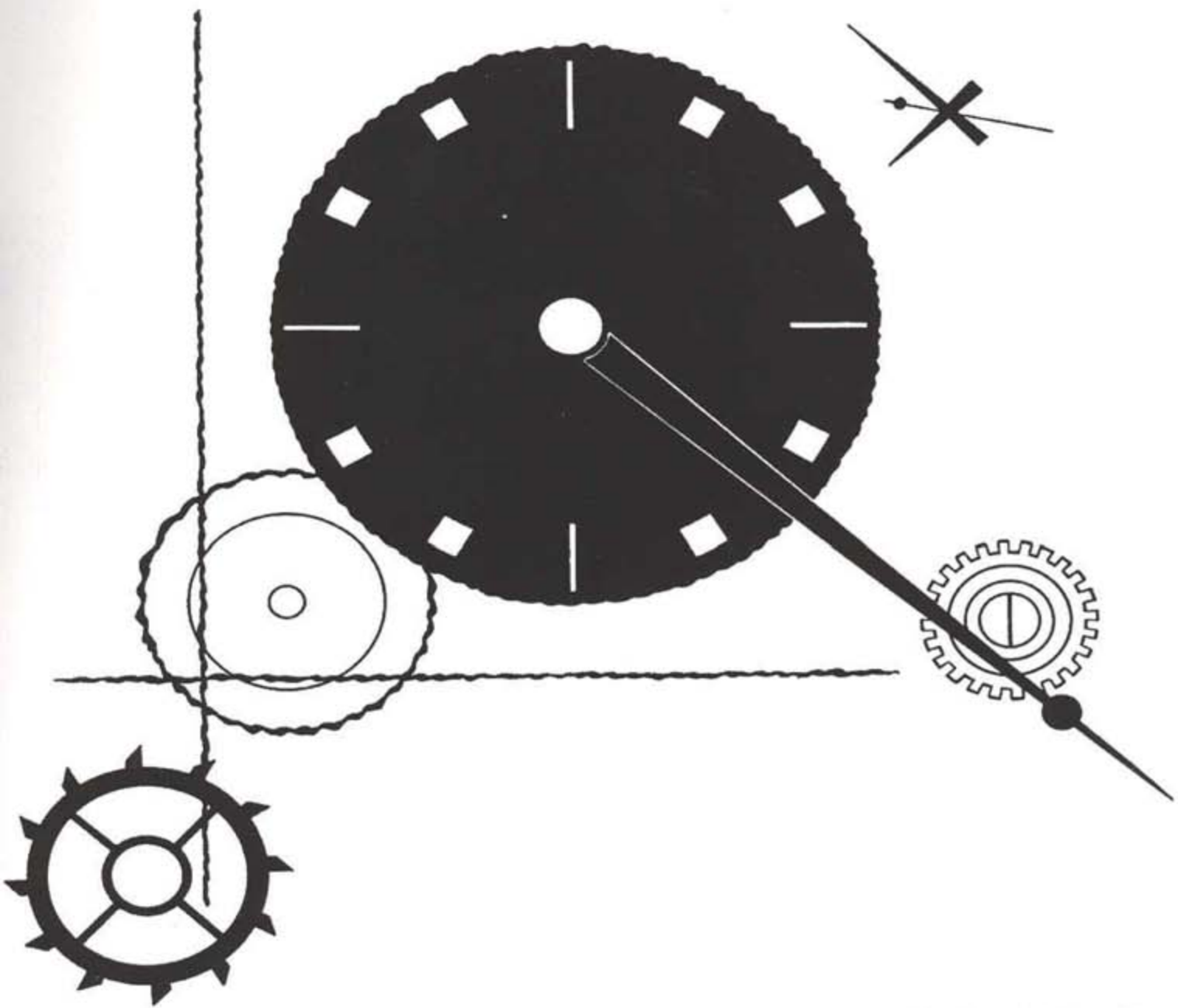

My Time Is Your Time

# ADMINISTRATION AND FACULTY

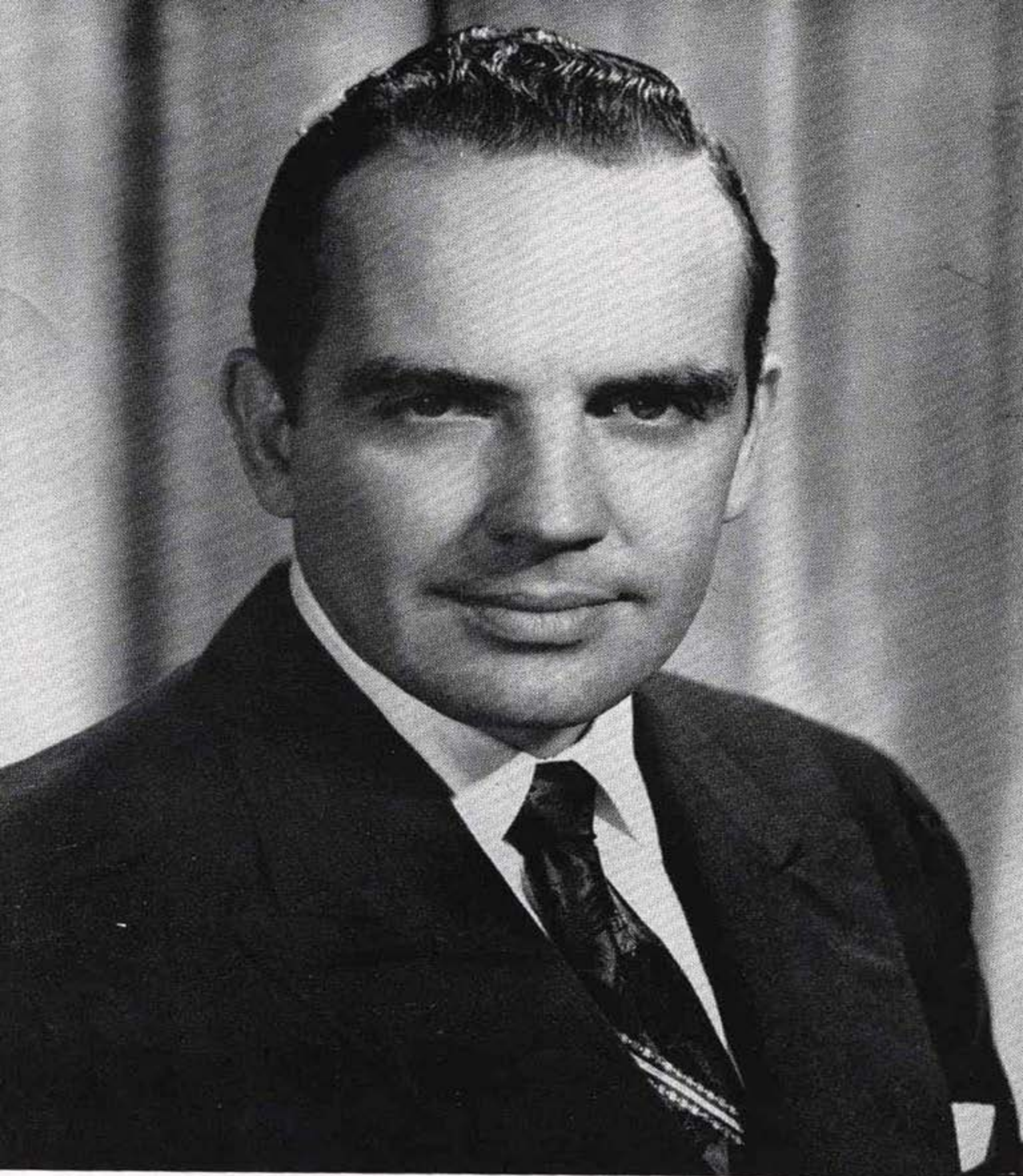

THE HONORABLE FRANK G. CLEMENT  
Governor of the State of Tennessee

# THE GOVERNOR

And the Angel which I saw stand upon the sea and upon the earth lifted up his hand to heaven, and swore by Him that liveth for ever, and ever, who created heaven, and the things that therein are, and the earth, and the things that therein are, and the sea, and the things which are therein, that there should be time no longer:

—Rev. 10:5-6

We extend to Frank G. Clement a reluctant goodbye as the first of Tennessee's four-year term governors. Association with the Governor has at all times been a pleasant one for those of us within the environs of the University and we believe he shares a mutual interest in our welfare as well. And as for whatever his future aspirations as he goes forth to more rewarding positions in his lucrative career, we wish for Governor Clement only the best of luck and our prayers go with him for in him we have found a friend.



Governor Clement emphasizes a point.

The Governor waves a greeting.



The president in the role of host to housing clinic visitors Al Thompson of Atlanta's FHA Office, Joseph B. Graves, Jr. of the National Committee on Voluntary Home Mortgage and Nashville's Mayor Ben West.



—The president in the role of family man to his charming wife, Mrs. Davis and son, Ivan.

There are no beaten paths to glory's height,  
 There are no rules to compass greatness known;  
 Each for himself must cleave a path alone,  
 And press his own way forward in the fight,  
 Smooth is the way to ease and calm delight  
 And soft the road Sloth chooseth for her own;  
 But he who craves the flower of life full-blown,  
 Must struggle up in all his armor dight!  
 What though the burden bear him sorely down  
 And crush to dust the mountain of his pride,  
 Oh, then, with strong heart let him still abide;  
 For rugged is the roadway to renown,  
 Nor may he hope to gain the envied crown,  
 Till he hath thrust the looming rocks aside.

—Paul Laurence Dunbar.

More fitting words than these we know not for our own President Davis has most assuredly thrust the looming rocks aside and attained the crown he so richly deserves.

The president in the role of farmer at his newly acquired 240-acre cattle ranch.



## TENNESSEE STATE'S PRESIDENT



DR. W. S. DAVIS, President of Tennessee Agricultural and Industrial State University.

Front Row, left to right: W. R. Landrum, Mrs. Ferdinand Powell, Quill E. Cope, Mrs. Sam Wilson, Ernest C. Ball, Miss Maude M. Holman.  
Back Row: Mrs. Violet Parrish, Clarence Kolwyck, Norman Frost, J. Howard Warf, James Williams, Edward L. Jennings.

DR. QUILL E. COPE  
Chairman of the State Board of Education



T E N N E S S E E



In every niche of the University is found evidence of the vigorous efforts of the State of Tennessee, through the Board of Education, to provide adequate facilities, equipment, and personnel to enable the University student to prepare himself for the ever-widening horizon in the community, the State of Tennessee and the Nation as a whole. Without the sanction of its program by the State Board of Education, none of the progress which the University has shown over the years would have been possible.

## STATE BOARD OF EDUCATION





DR. A. V. BOSWELL  
Vice-President of the University

I am no priest of crooks nor creeds,  
For human wants and human needs  
Are more to me than prophets' deeds:  
And human tears and human cares  
Affect me more than human prayers.

Again the immortal words of Paul Laurence Dunbar best describe the duties and attributes of one among us. Vice-President Boswell has the sympathetic nature and the sincere concern for human frailties which have won for him the respect that his counsel warrants.

## VICE PRESIDENT

# OFFICERS OF ADMINISTRATION



**DR. SUSIE O. BRYANT**

Professor and Coordinator of the Curriculum in Political Science and Administrative Assistant in Instruction.



**MRS. MABEL B. CROOKS, B. S.**  
Dean of Women



**DR. HUBERT B. CROUCH**

Professor of Biology and Chairman of the Graduate School.

**DR. WILLIAM L. CRUMP**  
Professor and Director of the Division of Business; Head of the Department of Business Administration; Director of the Bureau of Public Relations and University Press.



# OFFICERS OF ADMINISTRATION



CARL CRUTCHFIELD, B. S.  
Business Manager



MISS LOIS H. DANIEL, M.A.  
Professor of Library Service and Director of the Library.



MRS. EMMA P. JOHNSON, B. S.  
Bursar

DR. CARL M. HILL  
Professor of Chemistry and Chairman of the School of Arts and Sciences.

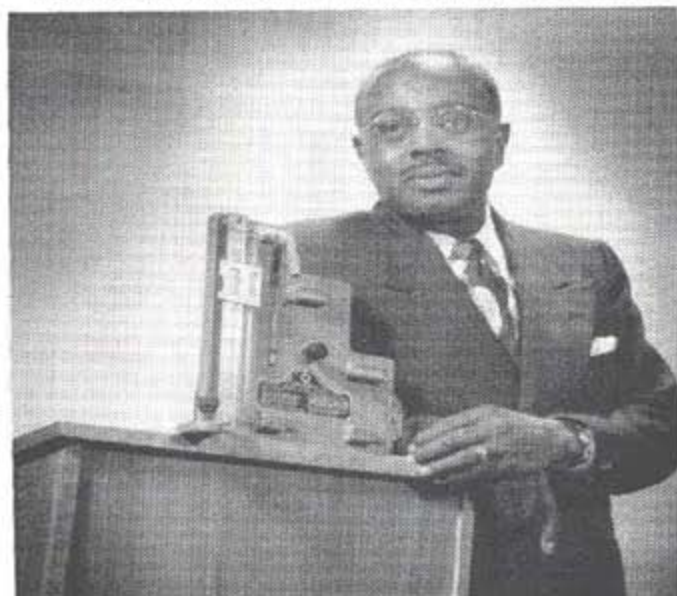

# OFFICERS OF ADMINISTRATION



**DR. FREDERICK J. D. MCKINNEY**  
Professor of Education and Chairman of Admissions.



**DR. VIRGINIA S. NYABONGO**  
Professor of French and Director of Student Personnel and Guidance.

**DR. JAMES A. PARSONS**  
Professor of Metallurgical Engineering and Chairman of the School of Engineering.

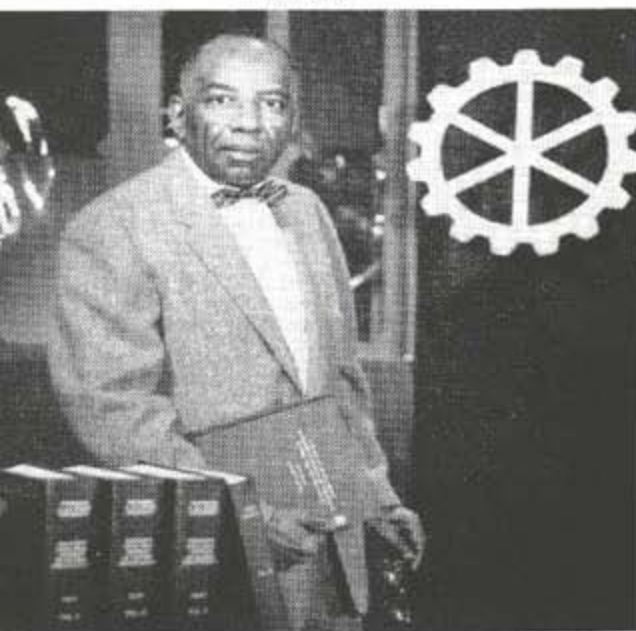

**MRS. ANNIE G. H. SASSER, M. S.**  
Associate Professor of Mathematics; Director of Placement Bureau; Coordinator of Student Activities.



# OFFICERS OF ADMINISTRATION



**DR. WILLIAM J. SIMMONS**  
Professor of Philosophy and Education and Dean of Men.

**DR. MALCOLM D. WILLIAMS**  
Professor of Education; Chairman of the School of Education; Head of the  
Department of Administration, Curriculum, and Instruction.



**DR. CARR, A. TREHERNE**  
Director of Student Health Services.

**DR. LUA S. BARTLEY**  
Professor and Head of the Department of Health and Physical Education.



# HEADS OF DEPARTMENTS



**FRED W. BRIGHT**  
Professor and Head of the Department of Electrical Engineering.



**DR. HAZO W. CARTER**  
Associate Professor and Head of the Department of Horticulture.

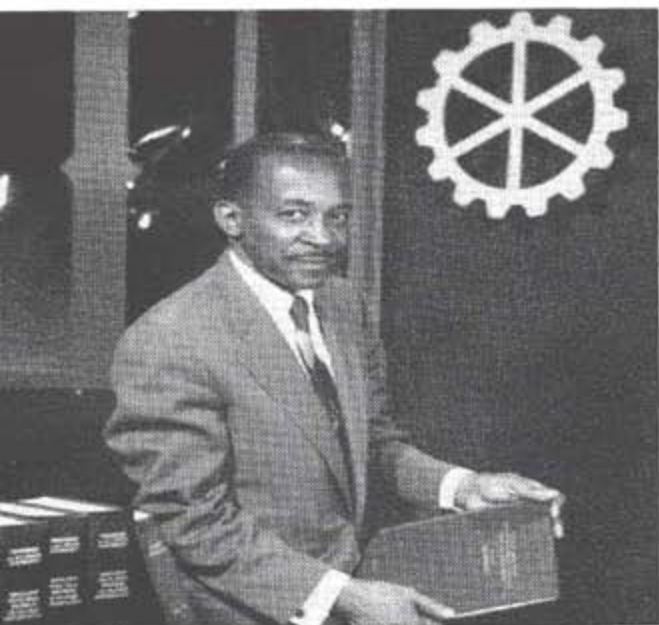

**DR. MONTRAVILLE I. CLAIBORNE**  
Professor and Head of the Department of Psychology.



**MAJOR CLAUDE M. DIXON**  
Professor of Air Science.

# HEADS OF DEPARTMENTS



**DR. WALTER A. FLOWERS**

Professor of Agricultural Education and Director of the Division of Agriculture.

**WILLIAM V. HARPER, M. S.**  
Professor and Head of the Department of Industrial Education, and Coordinator  
of Industrial Relations.



**MISS SADIE C. GASAWAY, M.A.**

Associate Professor and acting head of the Department of Mathematics and Physics

**LEON O. JACKSON, M. S.**

Associate Professor and Head of the Department of Architectural Engineering



# HEADS OF DEPARTMENTS



**DR. WILLIAM N. JACKSON**  
Professor and Head of the Department of Science Education.



**NAPOLEON JOHNSON, M. S. E.**  
Professor and Head of the Department of Civil Engineering.

**DR. EDWARD C. LEWIS**  
Professor and Head of the Department of Art and Music Education and Coordinator of the Curriculum in Music Education.



**DR. CRAWFORD B. LINDSAY**  
Professor and Head of the Department of English.

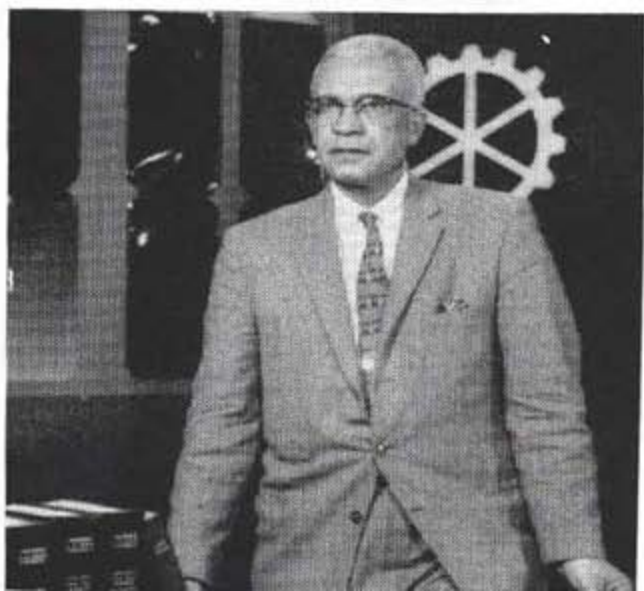



# HEADS OF DEPARTMENTS



**DR. MIRIAM McTEER**

Professor and Head of the Department of Home Economics and Coordinator of the Curriculum in Foods and Nutrition.

**DR. M. CLAY PINKSTON**

Associate Professor and Head of the Department of Business Education.



**DR. ROLAND NORMAN**

Associate Professor and Head of the Department of Animal Science.

**DR. THOMAS E. POAG**

Professor and Head of the Department of Speech and Drama.

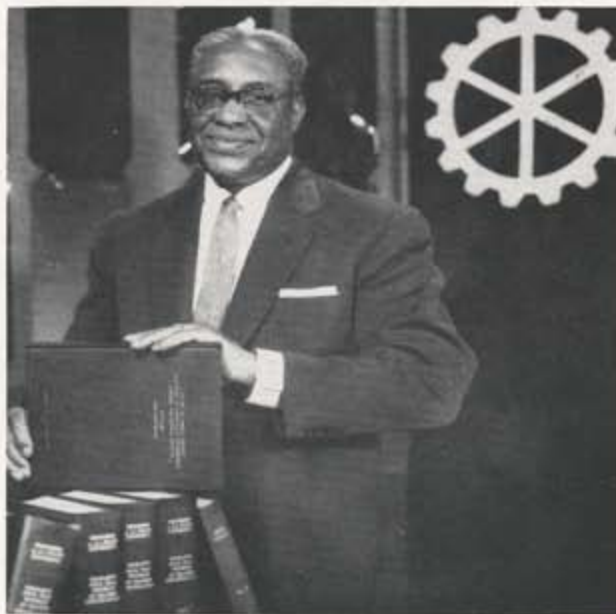



**DR. MYRON TOWNS**

Professor and Head of the Department of Chemistry.



LEFT

**DR. M. F. SPAULDING**

Professor and Head of the Department of Agronomy.

**DR. HENRY L. TAYLOR**

Associate Professor; Head of the Department of Agricultural Education and Agricultural Economics; Assistant Director of Division of Agriculture.

**DR. ALBERT A. THOMPSON**

Professor and Head of the Department of Social Sciences and Coordinator of the Curricula in Sociology and Social Administration.



**DR. HENDERSON K. WOOD**

Professor and Head of the Department of Biology.





MISS CHRISTINE ALEXANDER, M. S.  
Itinerant Teacher-Trainer, Home Economics.



MISS LAURA AVERITTE  
Professor of English



DR. ROBERT COBB  
Professor of Health and Physical Education

# COORDINATORS DIRECTORS AND SUPERVISORS



NATHANIEL CRIPPENS, M. A.  
Professor of Education

MRS. CECILLE E. CRUMP, M. A.  
Supervisor of Student Teaching, Secondary  
Education.



O. W. CRUMP, M. S.  
Professor of Education and Director of Extension  
and Field Services.



DR. MERL R. EPPSE  
Professor and Coordinator of the Curriculum in  
History.





MRS. MATTYE C. FLOWERS, M. S.  
Associate Professor and Coordinator of the Curriculum  
in Home Economics Education.



MRS. GERALDINE FORT, M. A.  
Associate Professor and Coordinator of the Curriculum  
in Clothing and Textiles.



DR. PAUL GEUNTER  
Assistant Professor of Modern Foreign Languages



DR. CHARLES GOOLSBY  
Professor of Biology

# COORDINATORS DIRECTORS AND SUPERVISORS

MRS. MARY H. GREER, M. S.  
Supervisor of Student Teaching, Home Economics  
Education.

DAVID HAMILTON, M. S.  
Itinerant Teacher-Trainer, Agricultural Education

LEWIS R. HOLLAND, M. C. S.  
Associate Professor and Coordinator of the Curric-  
ulum in Business Administration.





**DR. GEORGE HULL**  
Associate Professor of Biology



**ROBERT E. HURST**  
Professor and Coordinator of the Curriculum in  
Biochemistry.



**RAYMOND H. KEMP, M. A.**  
Athletic Director

# COORDINATORS DIRECTORS AND SUPERVISORS



**DR. CHARITY MANCE**  
Professor of Education and Psychology and Con-  
sultant of In-Service Teacher Education.

**CECIL RYAN, M. S.**  
Assistant Professor and Coordinator of the  
Curriculum in Aviation Education.



**DR. EARL S. SASSER**  
Professor of English



**JOHN SHARPE, M. Mus.**  
Professor of Music and University Organist



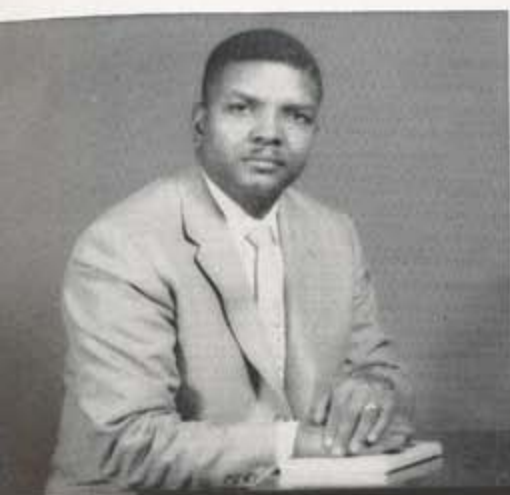

**DR. FREDERICK D. SMITH**  
 Professor and Coordinator of the Curriculum in  
 Technical Agriculture.



**DR. WILLIAM O. SMITH**  
 Associate Professor of Music Education



**P. E. STEWART, M. S.**  
 Associate Professor of Industrial Education and  
 Coordinator of the Curriculum in Vocational  
 Technical Training.



**MISS FRANCES E. THOMPSON, M.A.**  
 Professor and Coordinator of the Curriculum in Art  
 Education.



**EARLY J. THORNTON, M. S.**  
 Professor and Coordinator of the Curriculum in  
 Poultry Husbandry.

**DR. FRED WESTBROOKS**  
 Associate Professor of Agronomy

**DR. RALEIGH WILSON**  
 Professor of History

**MRS. ROBERTA P. WRIGHT, M. S.**  
 Associate Professor and Coordinator of the  
 Curriculum in Special Education.



# FACULTY . . .

## Teaching Personnel

### First Row:

MRS. GLADYS ADAMS, M.S., Instructor in Biology.

OZZIE L. ADAMS, M.S., Assistant Professor of Poultry Husbandry.

MRS. TONI MORTON ALLEN, M.A.L.S., Instructor in Library Services.



### Second Row:

LT. MAURICE J. ANDERSON, A.B., Assistant Professor of Air Science.

ROBERT S. ARMSTEAD, B.S., Instructor in Architectural Engineering.

MISS GLADYS BLACK, M.Mus., Instructor in Piano.



### Third Row:

MRS. JOYCE BOBO, M.A., Assistant Professor of Biology.

ANDREW BOND, M.S., Instructor in Animal Husbandry.

BERNARD CHADWICK, M.A., Instructor in Political Science.



### Fourth Row:

MRS. YVONNE Y. CLARK, B.S.M.E., Assistant Professor of Mechanical Engineering.

J. C. COFFEE, B.S., Instructor in Health and Physical Education.

CAPT. JAMES R. COLES, JR., B.S., Assistant Professor of Air Science.



### Fifth Row:

MRS. MILDRED B. COLLINS, B.S., Technician in Home Furnishings.

W. DURY COX, M.A., Assistant Professor of Speech and Drama.

MRS. M. INEZ CRUTCHFIELD, M.S., Instructor in Health and Physical Education.



# FACULTY . . .

## Teaching Personnel



### First Row:

MRS. AUGUSTINE S. DARTIS, M.S., Instructor in Foods and Nutrition.

ARTHUR B. DAVIS, M.S., Instructor in Animal Husbandry.

MRS. DOROTHY EXUM, M.S., Instructor in Biology.

### Second Row:

LEON FARBER, B.S., Instructor in Industrial Education.

ANCEO M. FRANCISCO, M.Mus., Instructor in Woodwinds and Assistant Director of Bands.

MRS. MAURINE M. FRANCISCO, M.A., Instructor in Strings and Theory Music.

### Third Row:

ARTHUR E. FRANKLIN, M.S., Instructor in Secondary Education.

MRS. LUTHER FRANKLIN, M.S., Instructor in Foods and Nutrition.

MISS PEARLIE GASAWAY, M.A., Associate Professor of Mathematics.

### Fourth Row:

IRA GENTRY, M.A., Instructor in Secondary Education.

EDDIE T. GOINS, M.A., Assistant Professor of Music.

HIRAM V. GORDON, M.S., Instructor in Art.

### Fifth Row:

MISS MATTIE L. GORDON, M.S., Instructor in Business Education.

HOWARD GREEN, M.S., Associate Professor of Physical Education.

FRANK T. GREER, M.A., Associate Professor of Music and Director of Bands.



# FACULTY . . .

## Teaching Personnel

### First Row:

**MACON G. HINTON, M.S.E.**, Professor of Civil Engineering.  
**MRS. ELISE HOPE, M.A.**, Assistant Professor of Psychology.  
**MISS JUANITA HORNER, M.A.**, Assistant Professor of English.

### Second Row:

**ROBERT J. HUDSON, M.A.**, Assistant Professor of English.  
**THOMAS H. HUGHES, M.S.**, Professor of Health and Physical Education.  
**MISS SADIE HUNTER, M.A.**, Assistant Professor of Business Education.

### Third Row:

**HENRY H. HYMES, M.S.**, Assistant Professor of Geography.  
**MRS. MARY JACKSON, M.A.**, Instructor in Office Administration.  
**EDMOND T. JENKINS, M.A.**, Instructor in Speech and Drama.

### Fourth Row:

**MRS. MARY E. JOHNSON, M.A.**, Instructor in Modern Foreign Languages.  
**CLINTON E. JONES, M.S.**, Associate Professor of Mathematics.  
**MRS. GRACE C. JONES, M.A.**, Assistant Professor of Secondary Education.

### Fifth Row:

**REUBEN C. KEESEE, B.S.**, Technician in Agronomy.  
**H. E. LASH, M.S.**, Assistant Professor of Architectural Engineering.  
**MRS. AUDREY LEWIS, M.S.**, Instructor in Health and Physical Education.

### Sixth Row:

**SHANNON D. LITTLE, M.S.**, Associate Professor of Health and Physical Education.  
**NEAL McALPIN, M.S.**, Assistant Professor of Horticulture.  
**MARK H. McCANN, M.S.**, Instructor in Economics.





# FACULTY . . . Teaching Personnel

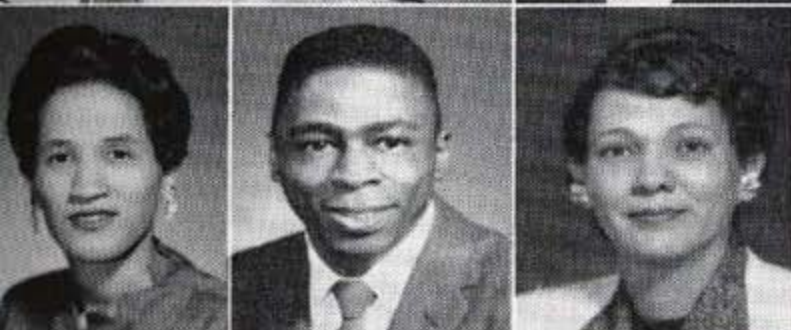

**First Row:**

**ROBERT F. F. MANUEL, B.S.**, Technician in Industrial Education.  
**MRS. GLORIA MASSIE, M.S.**, Instructor in Psychology.  
**GORDON MOORE, B.S.**, Technician in Industrial Education.

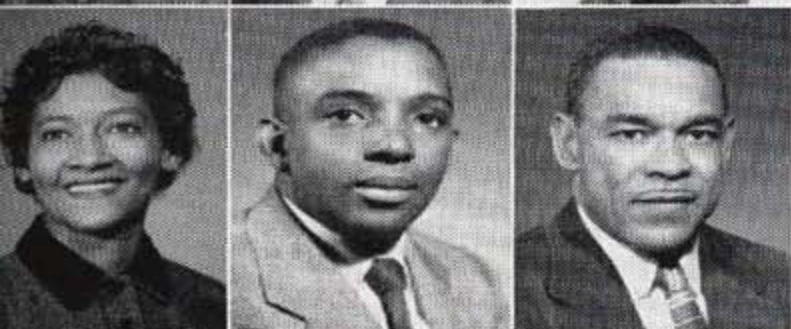

**Second Row:**

**MISS ESSIE MOTT, M.A.**, Instructor in Business Education.  
**JASPER PATTON, Mus.M.**, Instructor in Piano.  
**MRS. TEE B. PEACOCK, M.S.**, Instructor in Elementary Education.



**Third Row:**

**MRS. JASA PENNINGTON, M.S.L.S.**, Instructor in Library Services.  
**LEE H. PENNINGTON, M.A.**, Instructor in Mathematics.  
**GILBERT PLEASANT, M.Ed.**, Assistant Professor of Industrial Education and Supervisor of Printing Plant.



**Fourth Row:**

**MISS LILLIE B. REDMOND, M.S.**, Instructor in Family Economics and Home Management.  
**MRS. MARYLOUISE RITTER, M.S.**, Instructor in Home Furnishings.  
**MISS CAMILLE ROBINSON, M.S.**, Instructor in Business Education.



**Fifth Row:**

**MISS NORA LEE ROY, M.A.**, Instructor in Social Science.  
**HORACE SAVAGE, M.A.**, Assistant Professor of History and Geography.  
**MRS. MAXINE Y. SAWYER, A.B.**, Instructor in English.

**Sixth Row:**

**CAPT. EDWARD SCHENCK**, Assistant Professor of Air Science.  
**MINGO SCOTT, JR., M.A.**, Instructor in History.  
**GILBERT SENTER, M.S.**, Assistant Professor of Chemistry.

# FACULTY . . .

## Teaching Personnel

### First Row:

MRS. JESSIE GARNEY SMITH, M.A.L.S., Instructor in Library Service.

WILLIAM D. STINSON, M.A., Assistant Professor of Business Education and Supervisor of I.B.M. Tabulating Unit.

‡HARRY W. TAYLOR, M.Ed., Assistant Professor of Auto Mechanics and Driver Education.



### Second Row:

MRS. WILHELMINA TAYLOR, M.A., Assistant Professor of Music.

CASS F. L. TEAGUE, M.S., Assistant Professor of Business Education and Administration.

EDWARD S. TEMPLE, M.S., Instructor in Social Administration, Track Coach and Manager of Post Office.



### Third Row:

MRS. RUBY P. TORREY, M.S., Instructor in Chemistry.

MRS. MIRIAM TOWNS, M.S., Assistant Professor of Foods and Nutrition.

MRS. ARTHURYN WELCH, M.S., Assistant Professor of Elementary Education.



### Fourth Row:

SAMUEL R. WHITMON, M.S., Instructor in Biology.

MISS PEGGY M. WILLIAMS, M.A., Assistant Professor of Physical Education.

MRS. ROSA LEE WILLIAMS, M.A., Instructor in English.



### Fifth Row:

MISS MARY ALICE YANCEY, M.S., Instructor in Mathematics.



‡Deceased

# FACULTY . . .

## Staff Assistants

### First Row:

MRS. PORTIA M. BALLARD, B.S., Clerk-Typist, Library.

MISS LILLIAN BARBOUR, B.S., Reserves Assistant, Library.

MRS. EMMA BATTS, Admissions Clerk, Office of Admissions.

MRS. THELMA BAXTER, M.S., Secretary to the Vice-President and Instructor in Business Education.

### Second Row:

MRS. ANN W. BELL, A.B., Staff Writer, Public Relations.

MISS BERNICE BRADEN, B.S., Secretary, Department of Health and Physical Education.

MRS. HELEN Y. BRANCH, B.S., Clerk, Office of Admissions.

MRS. ETHEL CARPENTER, B.S., Secretary, Department of Biology.

### Third Row:

JULIUS CARPENTER, M.S., Assistant, Extension Office.

MRS. ANN ELIZABETH CATO, B.S., Secretary, Poultry Department.

MRS. THELMA CLANTON, B.S., Chairman, Work-Aid Committee.

MRS. SABRA CONNER, B.S., Accounting Clerk, Bursar's Office.

### Fourth Row:

MRS. BEATRICE CRUMP, B.S., Secretary, Family Economics and Home Management.

MRS. MAFALDA DAVIDSON, B.S., Assistant to the Dormitory Director, Hankal Hall.

MRS. MINNIE PEARL DAVIS, Assistant Accounting Clerk, Bursar's Office.

MRS. NAOMI A. DAVIS, B.S., Secretary, Department of Air Science.

### Fifth Row:

MISS ENEVIE DORIS DENNIS, B.S., Accounts Clerk, Bursar's Office.

MISS CARMELIA DE SHAZER, A.B., Assistant to the Cashier, Bursar's Office.

MRS. ARIEL DRAIN, B.S., Secretary, School of Arts and Sciences.

MRS. LAVINIA DUMAS, Advisor to City Students.

### Sixth Row:

MRS. NELLIE F. FRANCIS, Secretary, Division of Agriculture.

MISS BEATRICE GILBERT, B.S., Secretary to the Librarian.

MRS. ERNESTINE GOODWIN, A.B., Assistant to the Dormitory Director, Men's Hall.

MRS. TONI HARVEY, B.S., Secretary to the Director of Public Relations.



# FACULTY . . .

## Staff Assistants



### First Row:

MRS. JOAN E. HILL, B.S., Secretary, Chemistry Department.

MISS MARY LOUISE HOPKINS, B.S., Clerk, Bookstore.

GEORGE T. T. HUGHES, Director, Recreation Hall.

MRS. ANNA P. HYMES, B.S., Bookkeeper, Bursar's Office.



### Second Row:

MRS. ANNA P. JACKSON, B.S., Secretary, Departments of Mathematics and Science Education.

MRS. ROSA JOHNSON, B.S., Assistant to the Dormitory Director, Men's Hall.

MRS. LILA L. KEMP, University Hostess, Public Relations.

C. J. KINCAIDE, B.S., Assistant Athletic Director.



### Third Row:

MRS. HELEN C. KINCAIDE, Dormitory Director, Wilson Hall.

MRS. MARGARET LAVENDER, B.S., Secretary, School of Education.

MRS. MARGARET C. LEWIS, Office Assistant, Public Relations.

MRS. RUBY LITTLE, B.S., Hostess, H. A. Kean Building.



### Fourth Row:

MRS. HENRIETTA R. McCALLISTER, B.S., Payroll Clerk, Bursar's Office.

MRS. ALYCE McDOWELL, Secretary, Industrial Relations.

MRS. MARY F. MAYES, B.S., Secretary, Graduate School.

ROBERT MURRELL, B.S., Dormitory Director, Men's Hall.



### Fifth Row:

JOHN H. OTEY, JR., B.S., Supply Specialist, AF ROTC.

MRS. BLANCHE PARSONS, Assistant, Library.

MRS. M. KATHRYN PATTON, B.S., Secretary, School of Engineering.

MRS. VALLIE P. PERSLEY, B.S., Typist, Technical Processes, Library.



### Sixth Row:

MRS. HARRIETTE PLEASANT, B.S., Secretary, Business Manager's Office.

MRS. JEWELL E. PORTER, B.S., Secretary, School of Education.

S/SGT. WILLIAM A. PURVIS, Supply Supervisor, Department of Air Science.

MRS. MYRTLE D. ROBINSON, Secretary, Department of Music and Art.

# FACULTY . . .

## Staff Assistants

### First Row:

- MRS. HELEN C. ROSE, Secretary to the President.  
 MRS. TOMMIE D. RUCKER, Secretary, Agricultural Economics.  
 MRS. ROSE SANDERS, A.B., Secretary, Graduate School.  
 MISS BARBARA D. SHANE, A.B., Secretary to the Director of the Division of Agriculture.

### Second Row:

- MRS. DELLA SHUTE, B.S., Switchboard Operator.  
 MRS. JEAN C. SIMMONS, B.S., Clerk, Office of Admissions.  
 MRS. CATHERINE L. SMITH, Staff Writer, Public Relations.  
 MRS. MOZENIA STINSON, B.S., Secretary to the Chairman of Admissions.

### Third Row:

- MISS DORIS MARIE SYLER, B.S., Assistant to the Dietitian, Boarding Department.  
 MRS. CHARLIE B. TEMPLE, B.S., Assistant Manager, Post Office.  
 MRS. MARTHA UTLEY, Assistant to the Dormitory Director, Wilson Hall.  
 MRS. PEARL H. VAUGHN, M.S., Dormitory Director, Hale Hall.

### Fourth Row:

- J. H. WATKINS, B.S., Accountant, Bursar's Office.  
 MRS. LENA B. WATSON, Coordinator of Religious Activities.  
 MRS. VESTA WHEATON, B.S., Secretary, Placement Bureau.  
 MRS. HELYNE G. WILHOITE, B.S., Secretary, Department of Speech and Drama.

### Fifth Row:

- EDDIE WILLIAMS, M.S., Director of Safety and Protection.  
 MRS. ERNESTINE G. WILSON, B.S., Secretary, Cafeteria.  
 MRS. EMMA F. WOOD, B.S., Secretary, General Teachers' Office.  
 MISS MODESTINE YOUNG, B.S., Reserves Librarian.

### Sixth Row:

- MRS. FREDDIE ZEALEY, B.S., Clerk, Bookstore.



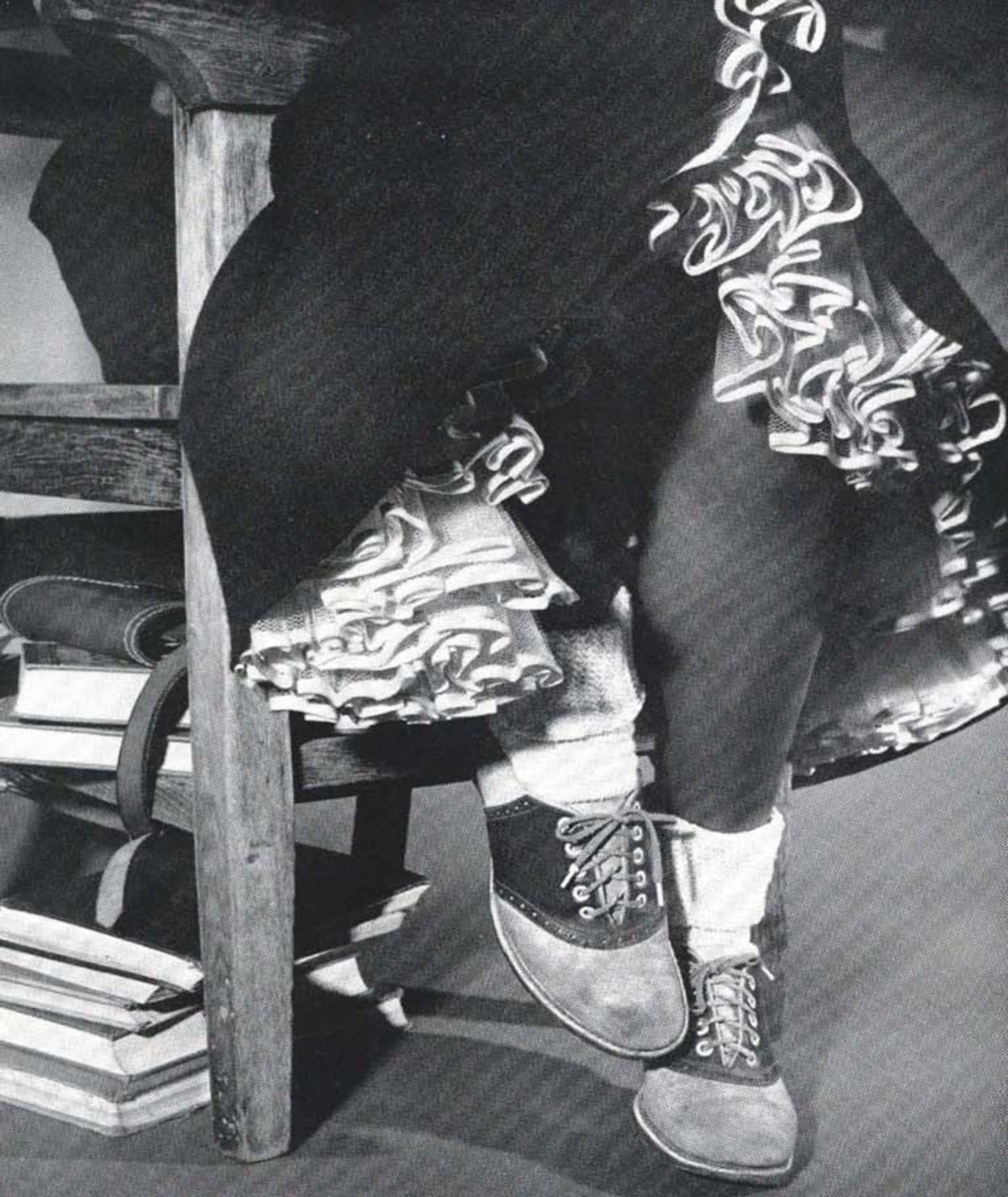

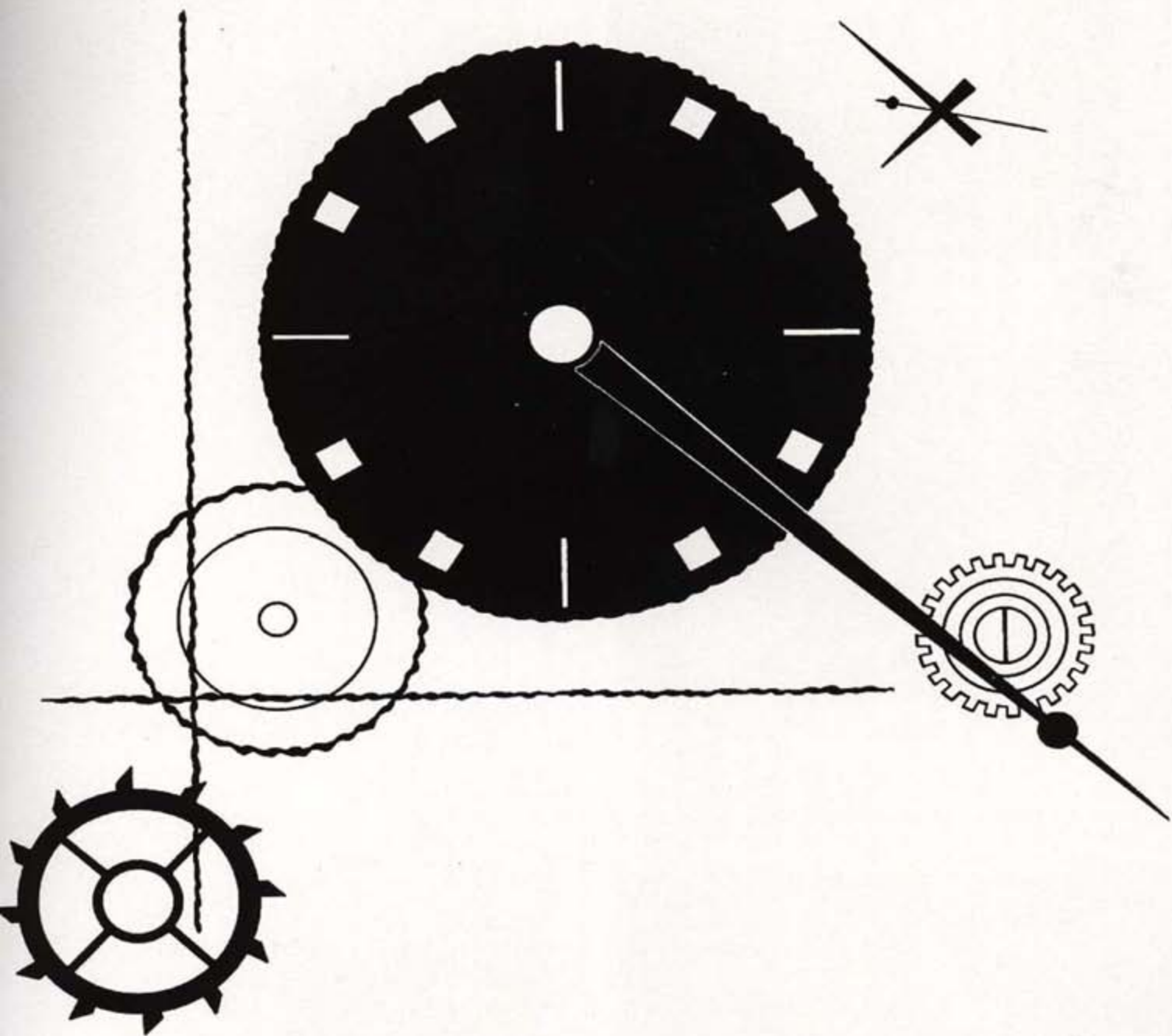

The Time Is Now

**DEPARTMENTS**





A class in Economics is small and informal.



A lecture class in history can be fun.



Bowed heads and furrowed brows indicate deep concentration from students of English Composition.

Wrestling, tumbling, and fair play — That's what these fellows learn in a high school physical education class under the supervision of a practice teacher.

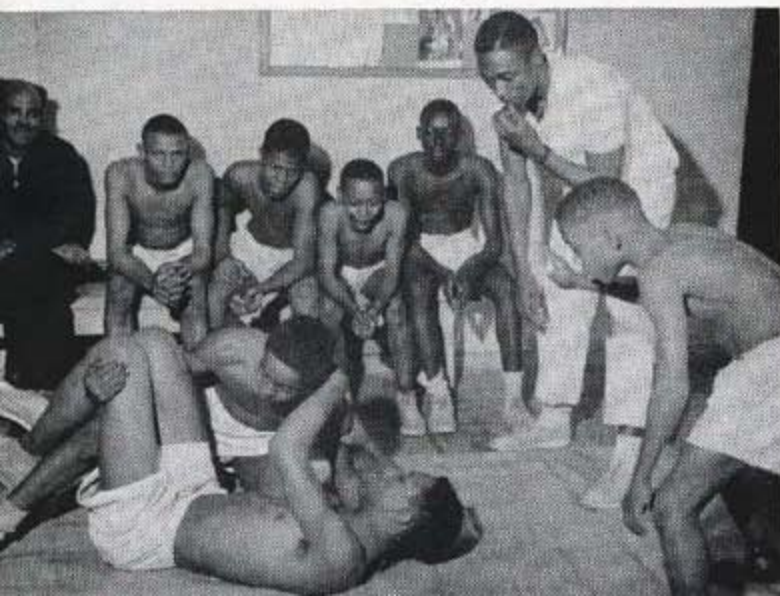

Students of Agriculture analyze plant life in a class in biochemistry.



An egg-testing program is a must in the poultry husbandry class.



Agronomy students learn soil habits in the lab as well as in the field.



The inside story—A class in animal husbandry learns about meat.

OPPOSITE PAGE:

Job opportunities provoke much interest among seniors and graduate students in business education classes.



Business Administration students have an eye to careers in business.



In an atmosphere of informality, business education students learn to operate office machinery.

Applying for a Position.

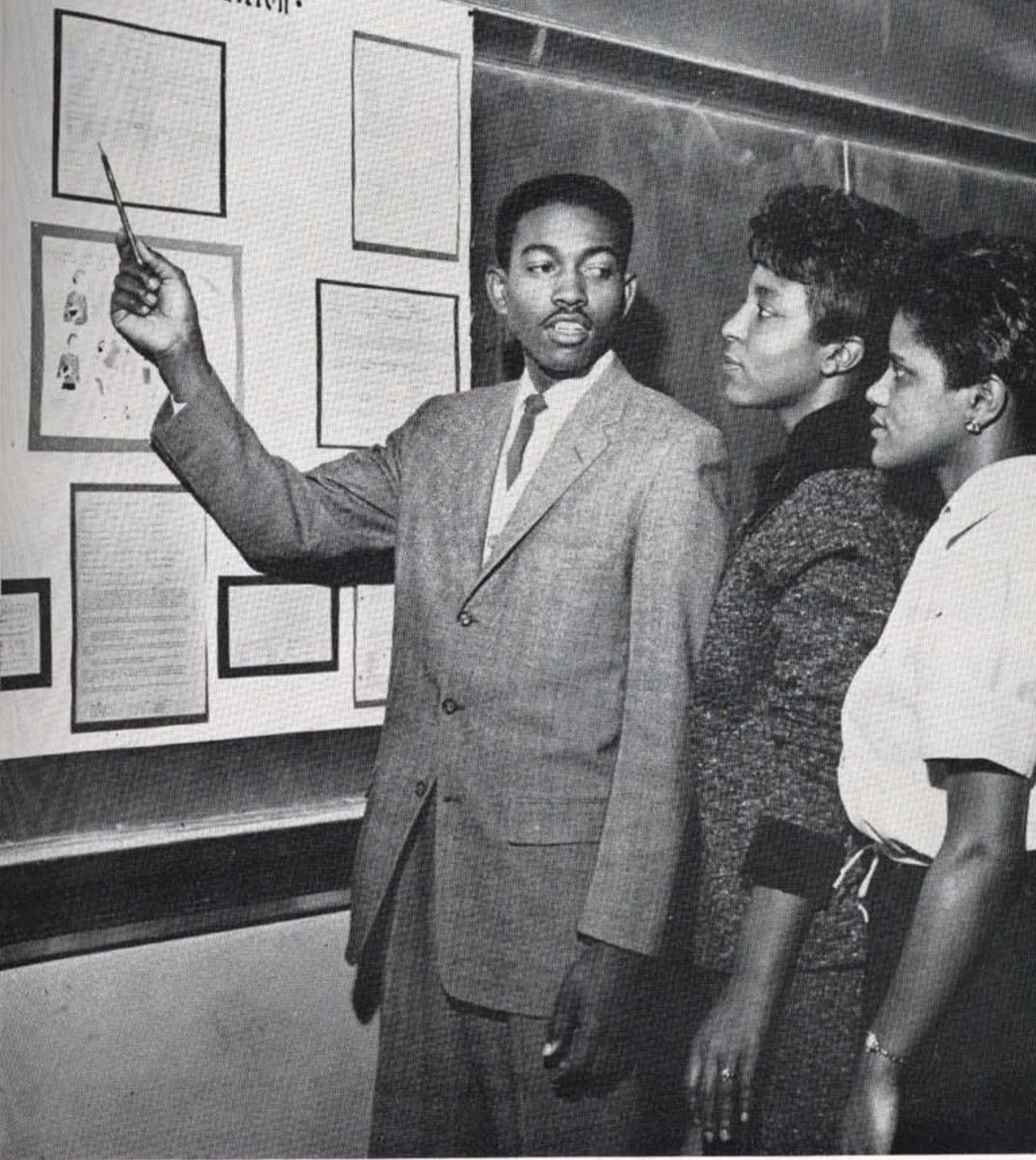

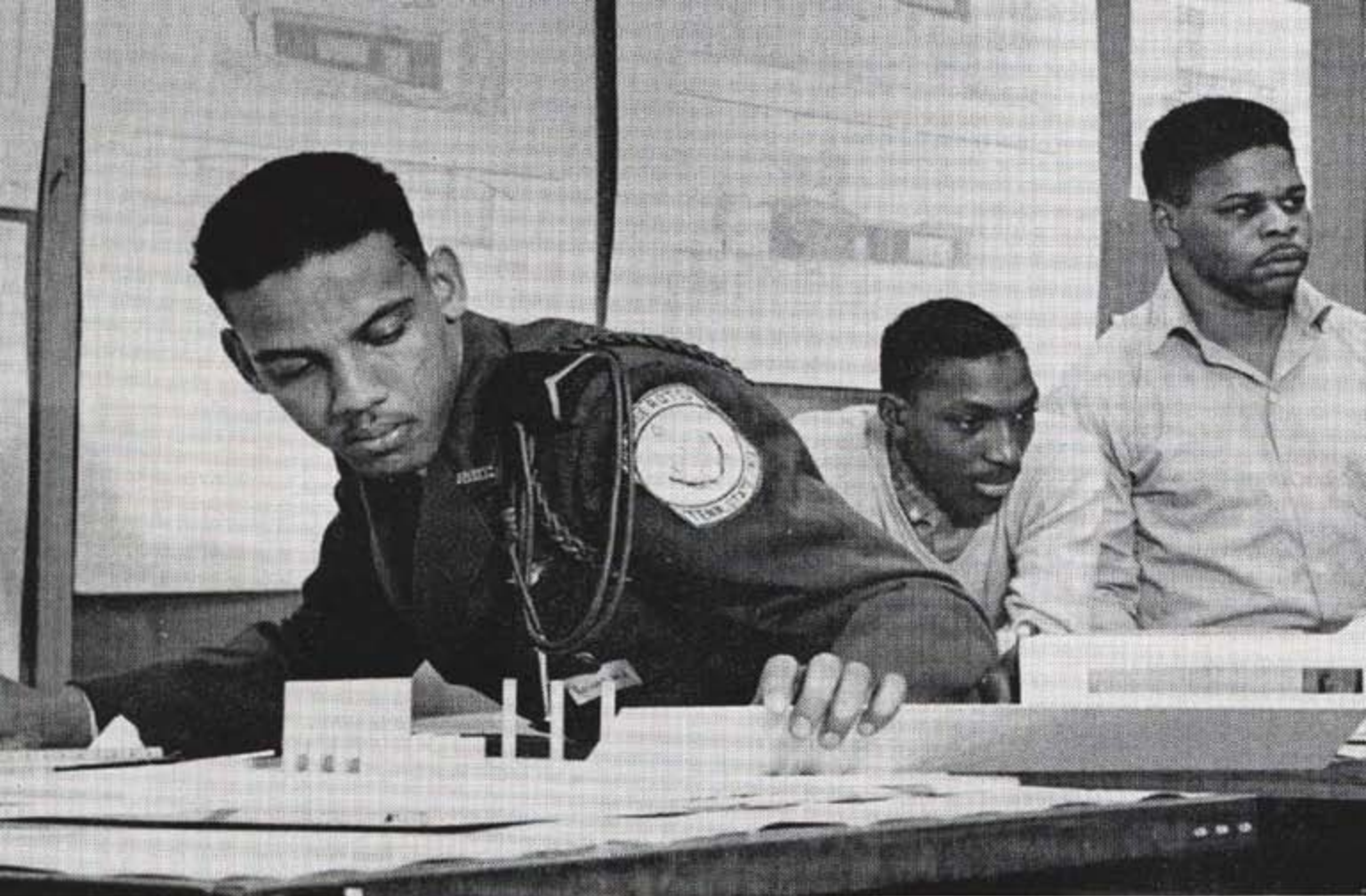

Students of Architectural Engineering find their level of work on a high plane.



Top jobs in the engineering field await students of aviation education.

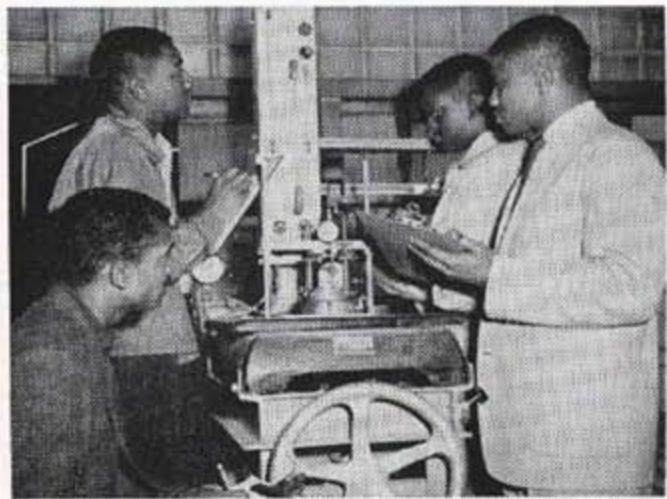

A class in Civil Engineering becomes proficient in the mechanized version of soil testing.



More mechanization and a class in Electrical Engineering.



Mechanical Engineering students learn how to heat with steam.

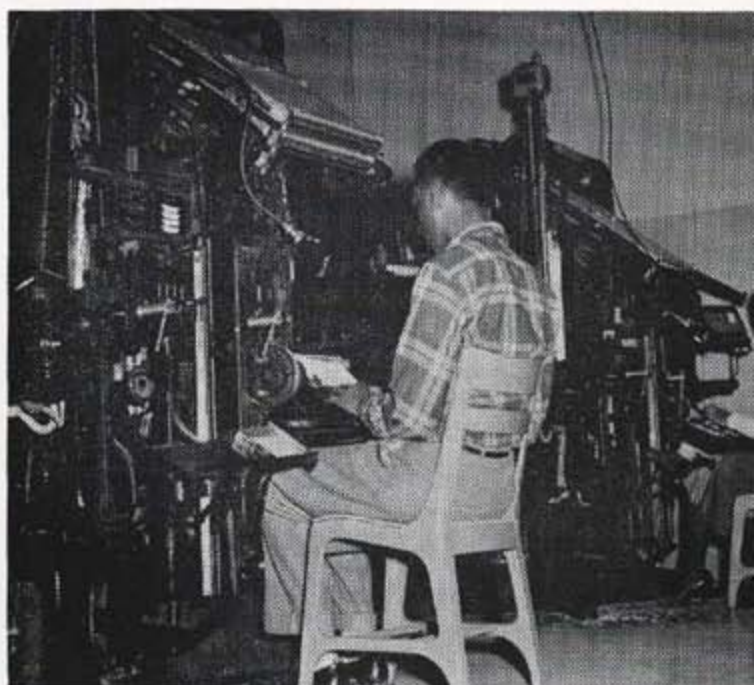

Industrial Education's newest offering, a class in printing. These students are learning linotype operation.



A class in Social Administration can be more than fun, when it's as interesting as this one seems to be.



Refrigeration is a popular class in the vocational technical training area.



A Vocational Technical Training class in carpentry.

A Class in Sociology



Students of mathematics are proud users of the slide rule and calculator.

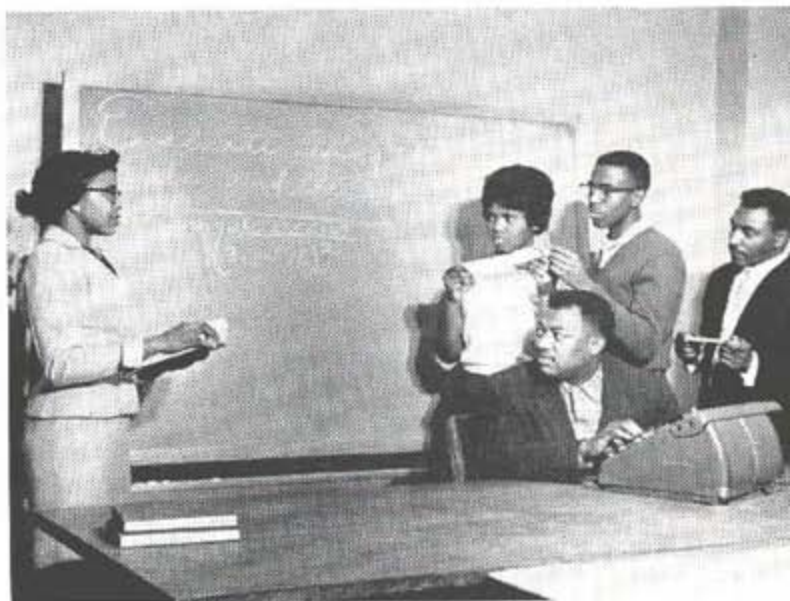





Through the informality of a class in psychology, students learn a lot about each other.



"A stitch in time saves nine"—an old adage but new ways to do it learned by students of clothing and textiles.



The teacher of a class in political science finds himself "Just a member of the crew."

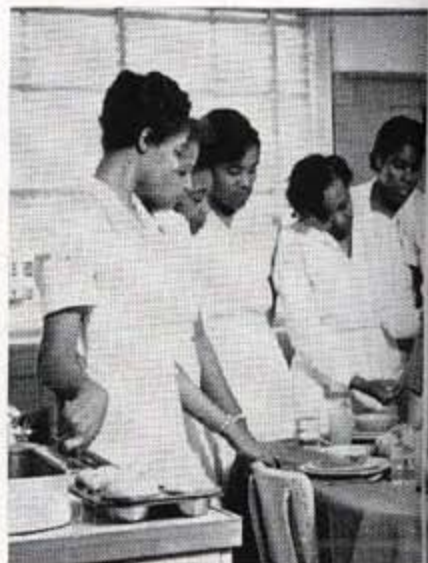

It's not all cooking. Members of this class in foods and nutrition learn gracious living by means of an appealing table setting.



Home Economics Education classes have every audio-visual aid at their disposal.



Students of Library Service sometimes find it tough going in the cataloging department.



To see a blackboard formula carried out practically is fascinating to these students of physics.



Some of the more intricate details of the inner workings of a radio engine are explained in an air science class.

Keep your eye on the birdie. . . . That's what counts in Badminton.



A three dimensional molecular diagram's reason for being is explained by the prof to an attentive class in chemistry.



An airplane model comes in handy in an air science class.

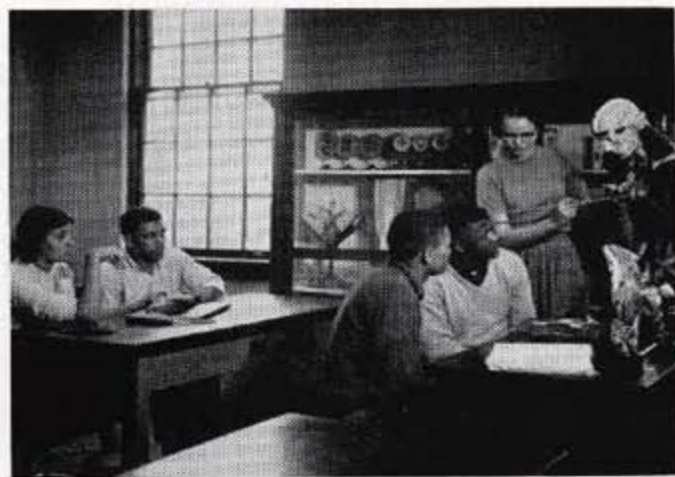

Among other things biology students learn how the bones get together.



Checking and double checking are the rule in a science education class.



One of the pleasanter phases of a course in Library Service is the record lending and listening department.



There are several agreeable facets in the field of art ... There's sketching to be had ...

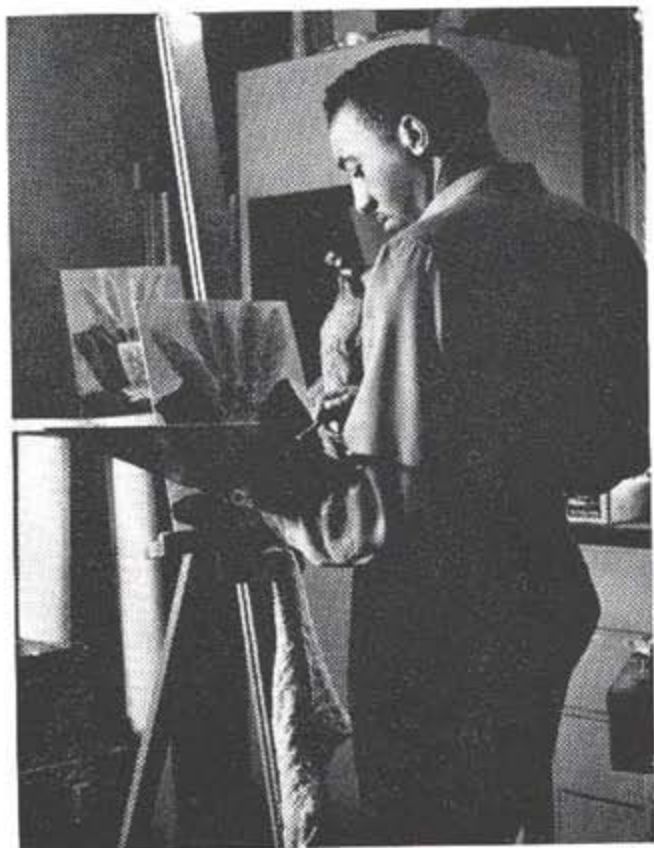

... Oil painting to delve into ...

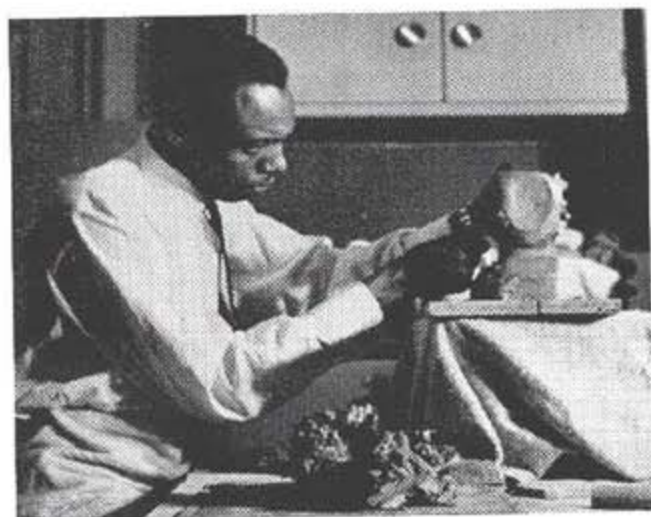

... Sculpturing to become skilled in ...

... Basket-weaving to try a hand at ...



... And ceramics to enjoy.



Speech and Drama classes work closely with the Player's Guild in . . . Stage productions . . .



. . . Lighting . . .



. . . Make-up . . .

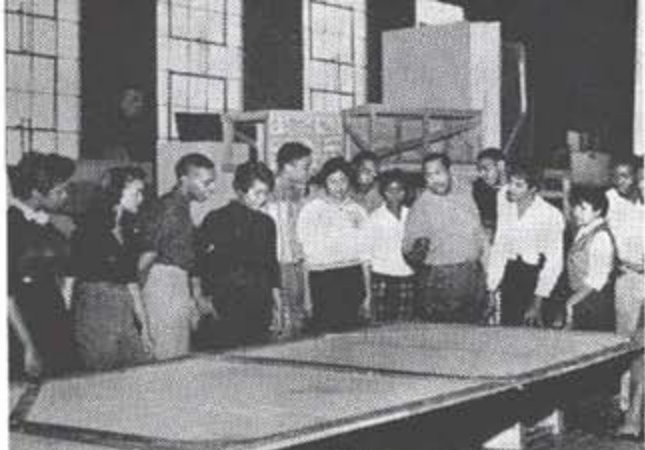

Top: . . . Set Building. Bottom: The speech and hearing clinic is one of the newer aspects of classes that fall under the heading of speech and drama.

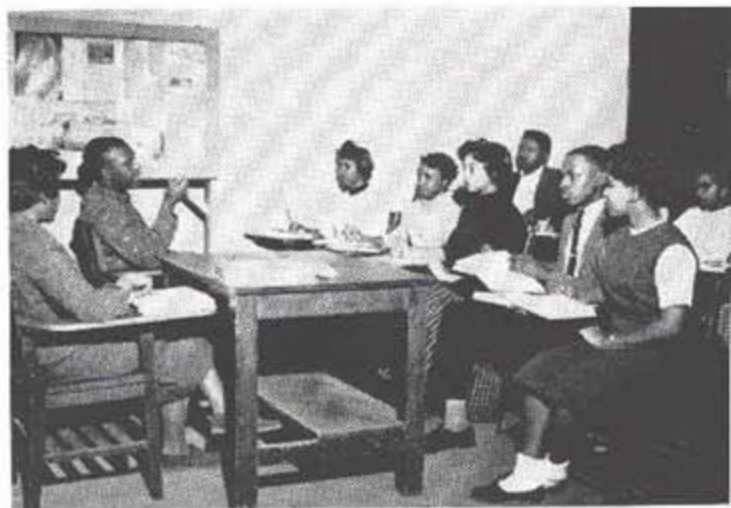

The emphasis is on enunciation in a class in French.

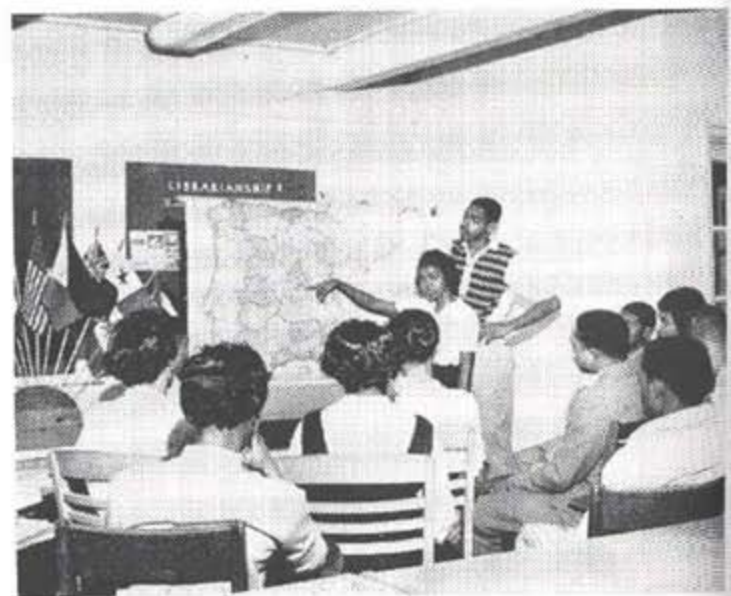

A map of the country gives added impetus to student recitation in a Spanish class.



It's a close knit group when teacher and students of Germany get together.



Making beautiful music together are these classes in . . . Voice . . .



. . . Piano . . .



. . . And string instruments . . .





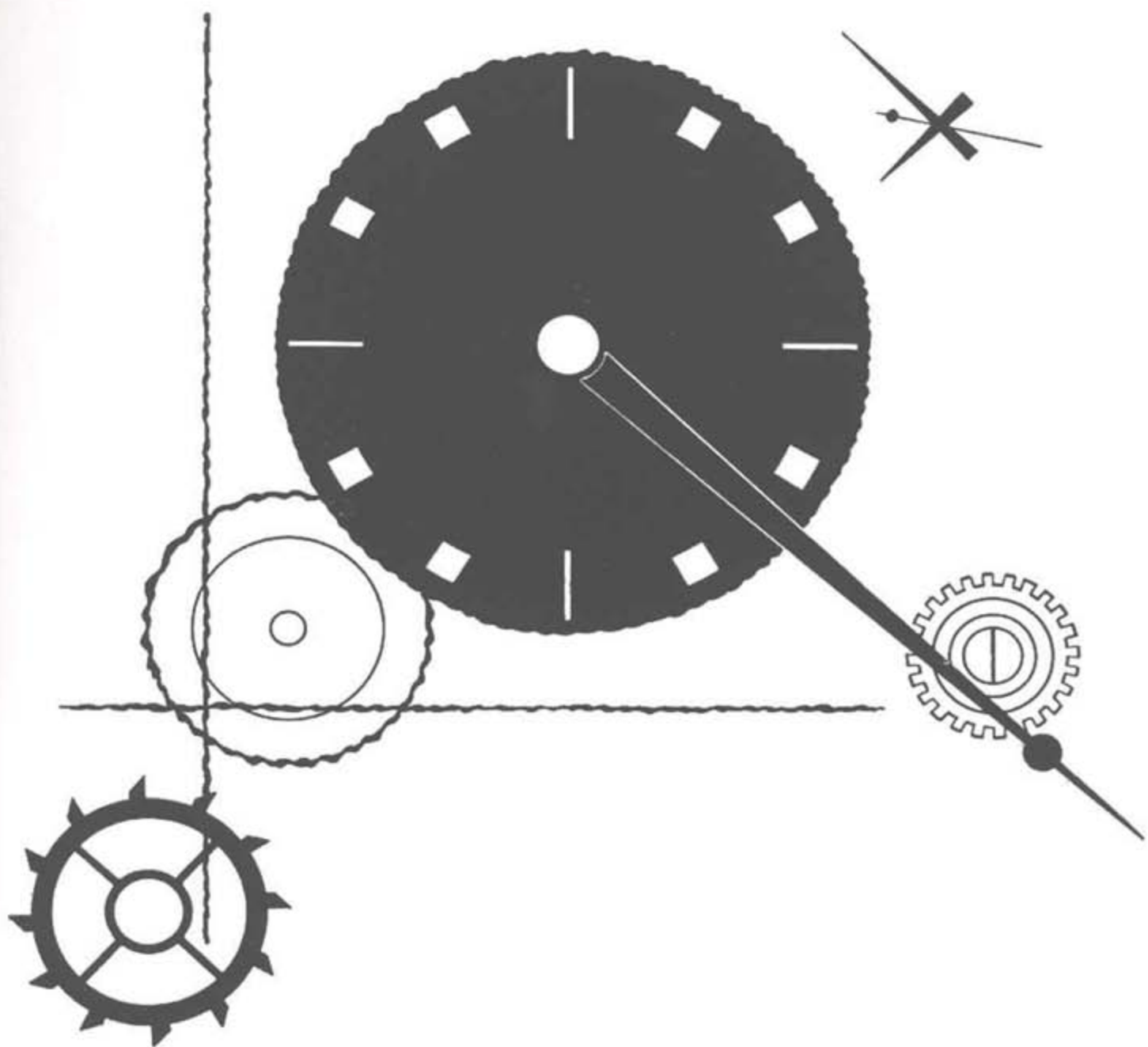

Anytime, Anyplace, Anywhere

**STUDENTS**

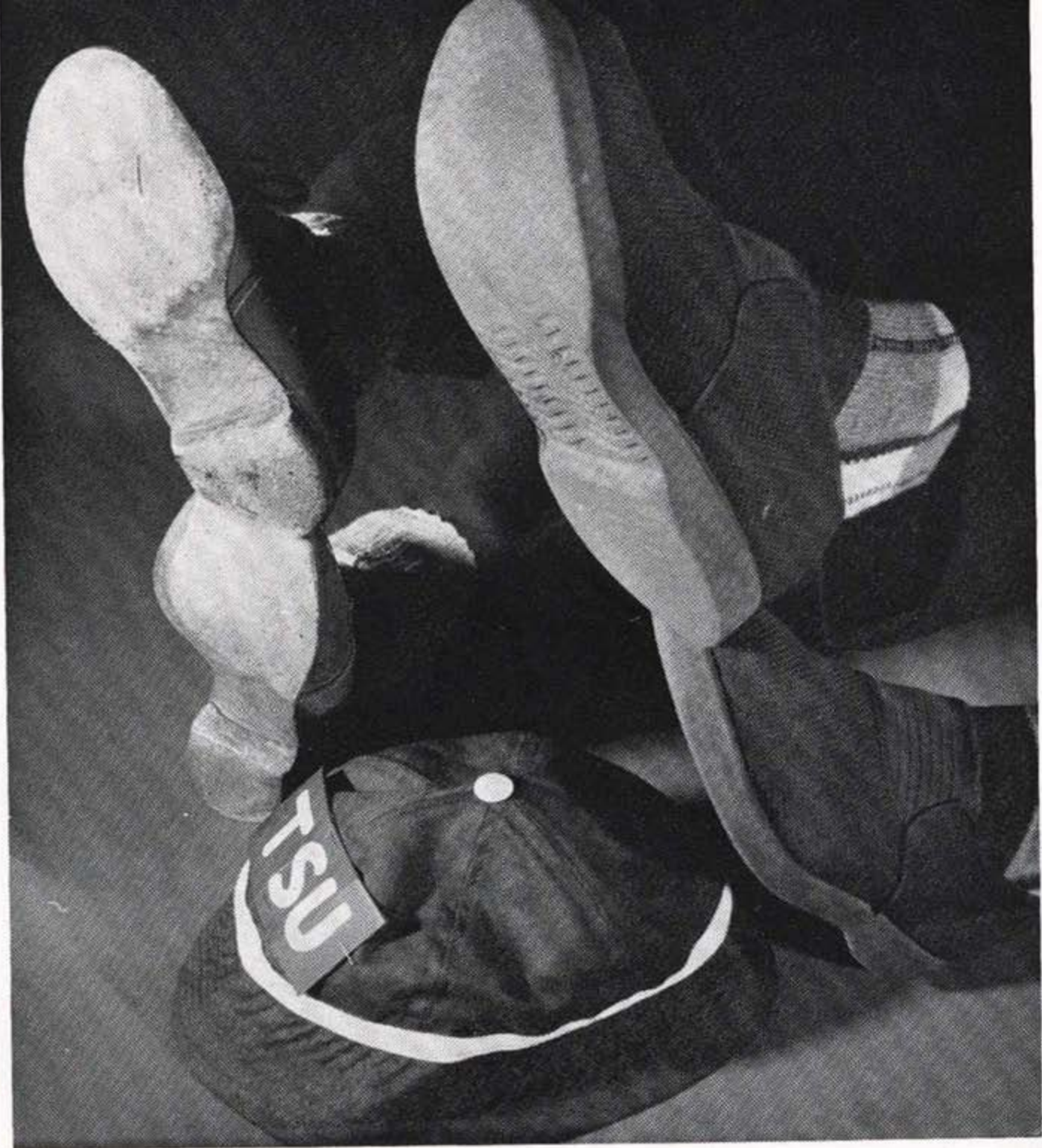

Time On My Hands

**FRESHMEN**



There's always a crowd at the University Snack Bar and Recreation Hall. The Rec Hall is managed by George T. T. Hughes and the Snack Bar by his wife Mrs. Jessie Hughes.

## THEY GET TO KNOW THESE FIRST THING

The University Beauty Shop is manned by student operators under the direction of Mrs. Lillie Caldwell.





Arriving by plane, train, bus, and family auto, this year's crop of freshmen descended upon the campus to the tune of 1300.

## O R I E N T A T I O N

Didn't it rain!! The umbrellaed crowd queued in front of the HPER Building is composed entirely of freshmen.





## A C T I V I T I E S

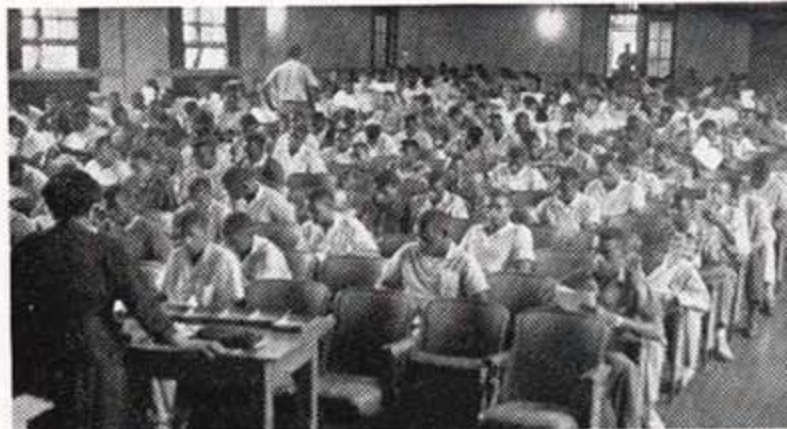

Freshman frowns were much in evidence and many a fevered freshman brow was mopped during the testing program.



Very popular spot during freshman registration . . . the information booth at registration headquarters.

And darned if it didn't rain again—this time at the freshman picnic.



CHARLES CLINTON ABERCROMBI, JR.

JAMES B. ADAMS

WYNELL ADAMS

CORNELIUS ASKEW, JR.

HARRISON BAKER

MILTON L. BALTIMORE, JR.

MYRA JEAN BARNES

CALVIN BASS

BARBARA BATES

ROBERT BEARD

BETTY BLACK

EMANUEL BLAND

BETTY BONDS

DUDLEY BONDS

CONSTANCE BOONE

RALPH BOSTON

GWENDOLYN BOYKIN

JOHN HENRY BOYKIN, JR.

Officers: Thomas Henry Stephens, President; Betty Cash, Secretary;  
Blanche Calloway, Asst. Secretary; William Martin Suggs, Treasurer; Mrs.  
A. G. H. Master and Miss Sadie Gasaway, Faculty Advisers.



# FRESHMAN CLASS

JULIA BARDSHAW

BARBARA J. BRADWELL

JOE THOMAS BRIDGEMAN

LETTIE MARIE BROWN

YOLANDE T. BRYANT

YVONNE N. BRYANT

CATHERINE BUNKS

BENJAMIN BURNS

JULIA ANN BURROWS

JOELLA BUTLER

BOBBY LYNN CAIN

ANITA CALDWELL

ALBERT CALLAWAY

EUGENIA CAREY

THEODORE HOWARD CARTER

ELEANOR L. CHAPPELL

HAREBELL CHILDRESS JR.

MARY CHILDRESS





JAMES E. COLE

WILLIAM P. COLLEY

ANN SHARRONNE COLLINS

COMALITA M. COMPTON

DOROTHY CRITTENDEN

ADELAIDE CYRUS

ANNIE DEMPSEY

GEORGIA DICKERSON

MARY ETHEL DOYLE

FLOSSIE NELL DUPREE

JUANITA DUPREE

CHARLOTTE D. ECHOLS

SIMMYE G. EDWARDS

ETTA MAE ESTES

GLORIA M. FARR

ABRAHAM FIELDS

SALLIE K. FISHBACK

JAMES W. FITZGERALD



# FRESHMAN CLASS

SARAH D. FLOYD  
BETSY ANN FORNESS  
DORIS GLEEN FRANK



AARON FRANKS  
TOMMIE L. FULLER  
LEONARD GAINES



FAYE D. GARDNER  
LOIS GARMON  
MELVIN GARRETT, JR.



JESSIE M. GARY  
NATHANIEL GIBSON  
CECIL GLENN



ALBERTHA GRAHAM  
PHILMORE GRAHAM  
GEORGE GREEN



CAROL DEAN GREENE  
JEAN HALL  
BOBBY HALLYBURTON



EUGENE HAMPTON, JR.  
ROBERT T. HANNON  
CHARLES E. HARDEN

ROBERT LEE HARKINS  
EARNESTINE HARLAN  
JIMMIE LOU HARLAN

MARGO HARLAND  
SANDRA P. HARRIS  
EARLENE HARRISON

GWENDOLYN G. HAWES  
JOHN THOMAS HENRY  
JEANETTE HICKS

BRENDA JOYCE HILL  
SAMUEL HILL, JR.  
JOHN ED HOGANS

ROBERT HOOKS, III  
CHARLES E. HORNE  
JOHN HUNT



# FRESHMAN CLASS

DONNA HUTCHINSON  
JUANITA P. INGLI  
OZELL IVRA



DOLORES H. INGRAM  
HAROLD VAUGHN JACKSON  
MARIE DELORIS JACKSON



MARIAN JACKSON  
OSCAR JACKSON  
WILLENE D. JACKSON

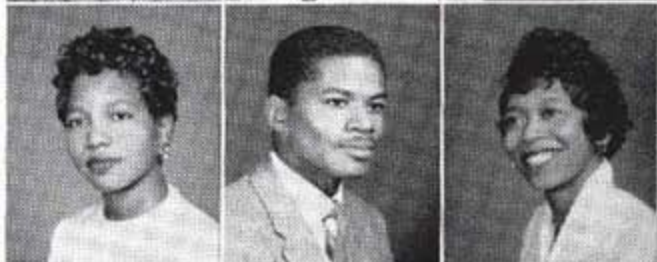

ESTHER JACOBS  
MARY DEAN JENKINS  
WILLIAM JOHNSON



WILLIE MAE JOHNSON  
ANNETTE JONES  
BESSIE JONES



MORRIS JONES, JR.  
WILLIAM KEEN  
JAMES M. KELLOGG



JACQUELINE KING

LEONARD O. KIRK

JEANNEL ANNETTE LAWSON

DORIS LA VERNE LEE

LLANA LA ROSE LENOIR

FRANCES ANN LEWIS

LEO E. LILLARD

HOWARD E. LOCKE

EDWARD LOTT

CARL G. LOUVIERE

GEORGE LOVEJOY

FLORENE LOYD

VIRGINIA MAYO

EMILY WENDELLA MEANS

MELVIS MERRIWETHER

ALLAN PRESTON MERRY

JUANITA MICKLES

WILLIAM MILLER

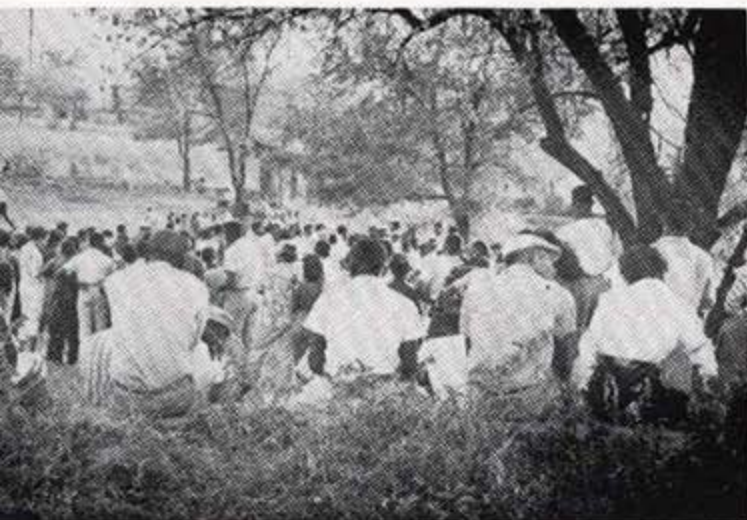
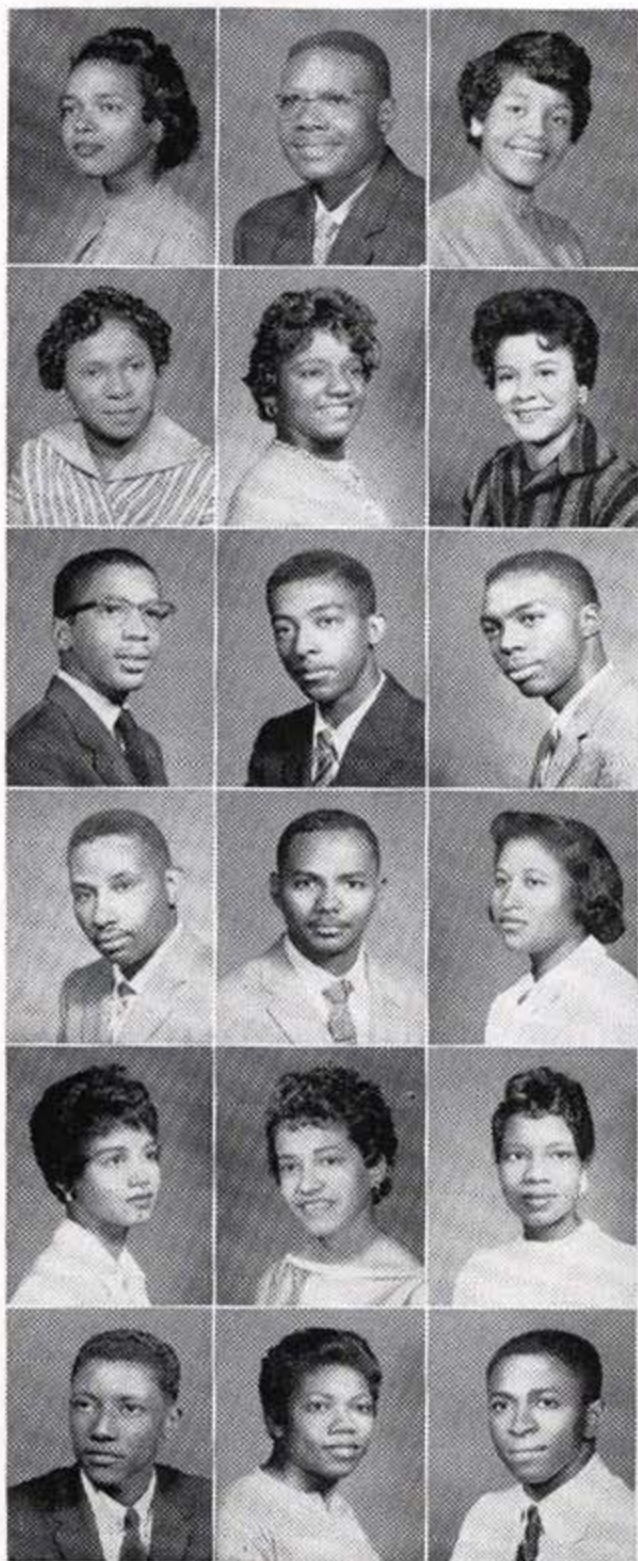

# FRESHMAN CLASS

AMMIE MILSAP  
DOROTHY MINDINGALL



ROSA P. MINDINGALL  
REBECCA MINGO  
EVELYN YVONNE MONTGOMERY



WILLIE MOORMAN  
GUS MORRISON  
MYRNA LYNN MURRAY



SAMUEL McADOO  
ANNA M. McCRARY  
FRED McCUISTON, JR.



CURTIS L. McCULLOUGH  
JEANETTE A. McDONALD  
JOHN McLENDON, III



FRANKLIN McNEIL  
MILDRED M. NELSON  
ROBERT LEE OSBORNE



WILLIE LEE OSBORNE  
MARY EMMA PARHAM  
JAMES PARKER

RONNIE E. PAYNE  
FAYE L. PETTIGREW  
MILDRED PICKETT

CLINTON JAMES PITTS  
JERRY PLANTT  
GERALDINE POPE

MARGARET ALICIA PORTER  
ROBBIE JEAN PORTER  
PRINCE POWE

ROBERT PRINCE  
FRED RODERICK PRAITT  
THERESA REDMOND

JOAN YVONNE REID  
JAMES R. REYNOLDS

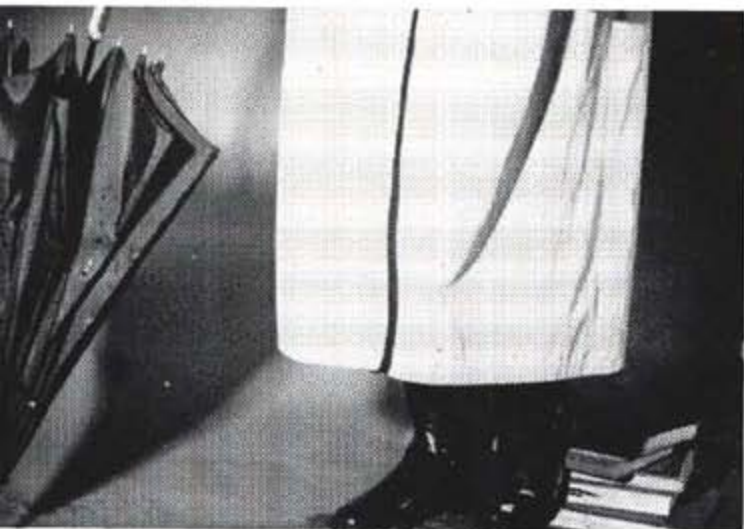

# FRESHMAN CLASS

CAESAR E. RIVERS, JR.  
YVONNE A. ROBERTS  
LUTHER N. ROBINSON



JO ANN SAMPSON  
LLOYD T. SCOTT  
ANNETTE SCRUGGS



ALBERT SHELBY  
JIMMY SHIPP  
LUTHER SHOCKLEY



LAVAL SHORT  
EUGENE S. SMITH  
HENRI MAE SMITH



NANCY D. SMITH  
PEM STEELE  
BARBARA STEVENSON



MARJORIE ELAINE STONE  
WM. MARTIN SUGGS  
ELMORE SULLIVAN





LAVONIA SUMMERISE  
MARGIE TAYLOR  
MARGIE ANN TAYLOR

CECILE M. THARPE  
VIVIAN THOMAS  
JOHN HENRY THORNTON

MARILYN TISDALE  
RUBY JOYCE TONEY  
SHIRLEY TORRES

THEODORE TRICE  
MARVA VESTAL  
SOL WAINWRIGHT, JR.

ELEANOR WALKER  
WILFRED J. WALKER, JR.  
FANNIE WATSON

BARBARA RUTH WEBSTER  
LEONARD E. WELLINGTON, JR.

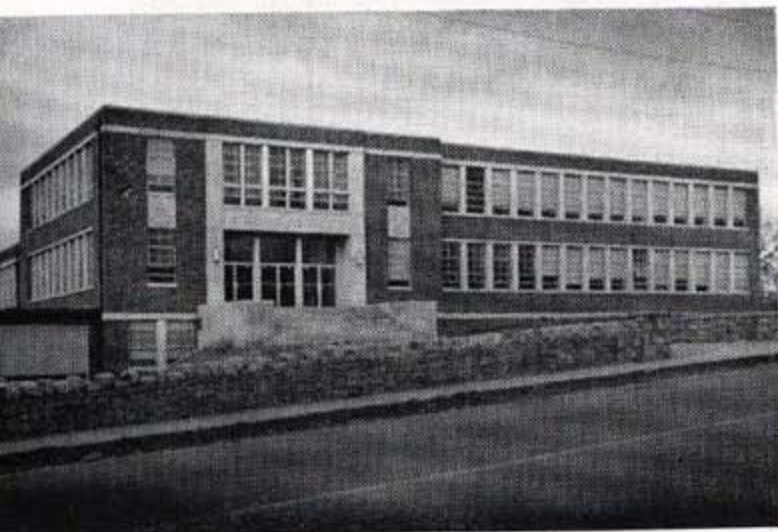

# FRESHMAN CLASS

JOSEPH P. WESLEY

ANITA LOUISE WESTON

DORIS ANN WHITE



GEORGE WHITE

MARY EWING WHORTON

ANTHONY C. WILLIAMS



CATHERINE WILLIAMS

FORREST FAYE WILLIAMS

FRANK URAL WILLIAMS



GLORIA J. WILLIAMS

MYRTIS WILLIAMS

VERA ANN WILLIAMS



WARREN J. WILLIAMS

LOTTIE M. WILLIS

MARIE WILSON





## SOPHOMORE CLASS

Sometimes I Feel Like a Motherless Child

ANNIE PEARL ANDERSON  
DAVID ANDERSON  
GLADYS ANDERSON

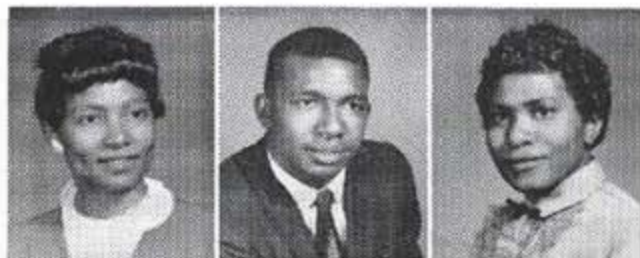

GENEVA ANDREWS  
EDDIE ARMSTRONG  
SYVILLA E. ARMSTRONG



MARDINE E. AYERS  
HENRY C. BEACH  
JOAN M. BELL

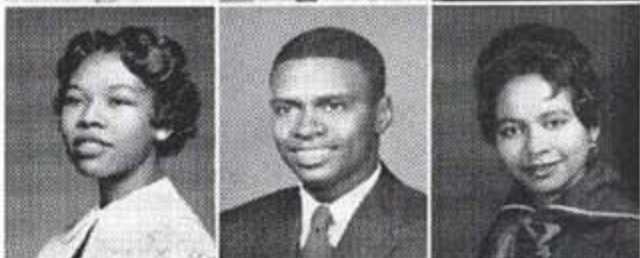

LEO BENNETT  
WILLIE FRANK BENTON  
THELMA L. BIAS

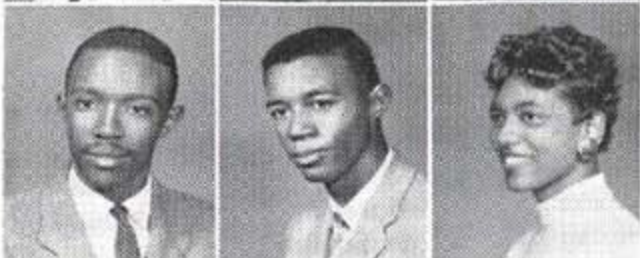

PHILLIS MARIE BLACK  
GAIL F. BOLDEN  
JOHN I. BOLLER



FRANK H. BOUNCER  
PEGGY L. BOWERS



RUTH BRADEN

J. D. BRADFORD, JR.

MAE RUTH BRANCH

HAROLD BROOKS

CATHERINE BROWN

LAWRENCE BROWN

RICHARD BROWN

BARBARA J. BULLOCK

LELA BURTON

AGNES CARMICHAEL

JOHNNY CARSON, JR.

WILLIAM B. CARTER

WILLIE W. CHAVERS

JANE DELORES CHEARIS

REGINA E. CHILDS

SYVELIA O. CLAYBROOK

BENNIE R. CLEMENTS

HOSIE L. CLEMONS



# SOPHOMORE CLASS

DOROTHY CONN

J. LAMARK COX

SANDRA CRAIGHEAD

WADDELL CUMMINGS

WILLIE T. DAVIS

THOMAS L. DICKEY

GUSSIE LEE DODDS

WALTER DUNLOP, JR.

CLEVELAND EATON

MALCOLM ESTHER

JAMES EVERETT

GENE FENTRESS

PATRICIA E. FIELDS

RANDOLPH W. FIELDS, II

ELIZABETH FITZPATRICK

ETHEL L. FOSTER

Officers: Cupid R. Poe, President; Benny Grant, Vice-President; Terry Bryant, Secretary; Fredrick Allen, Asst. Secretary; Carlton Petway, Treasurer; Mrs. Leathers, Faculty Advisor.



CLARENCE FRANK

CICERO GAINER

WILLIAM GARDNER, JR.

MATTIE P. GARRETT

FRANK GARY

GENEVA GRAHAM

LOUIS FRANKLIN GRAY, JR.

FREDDIE MAE GREEN

GEORGIA GREEN

RUBY MAE GREENE

ROBERT LEE GREER

DOROTHY GRIFFIN

ROBERT GRIFFIN

CHARLES GUTHRIE

THERESA HANKERSON

CAROLYN HARBIN

JOHN E. HARDING

EDDIE E. HARRIS



# SOPHOMORE CLASS

RICHARD W. HATFIELD  
RUBY L. HAWK  
JOSEPH W. HAYGOOD



GRADY LEWIS HICKS  
WILLIE HILL  
MAXINE HINTON



EARNESTINE JARMON  
BARBARA JOHNSON  
CLEO T. JOHNSON



EDYTHE P. JOHNSON  
ESTER B. JOHNSON  
GEORGE W. JOHNSON



JEAN LORRAINE JOHNSON  
JIMMY JOHNSON  
RUTHIE MAE JOHNSON



JEWELL DEAN JONES  
WILNITA KENNEDY  
CARRIE L. KILCREASE





DONALD LEE

TYRONE E. MADDOX

HOWARD MARSHALL

AMELIA F. MARTIN

Q. D. MASSEY

DONALD W. MAYFIELD

FRANCIS R. MILLS

GRACE RAMONA MITCHELL

CLAUDE H. MOON

THOMAS McCRAVEN

WALLACE A. McCUTCHEN

BARBARA J. McGEE

ANNIE McGHEE

JOHNNIE B. McKINNIE

ELAINE K. NEELY

JOHN L. NATHAN

EVELINE ODUM



# SOPHOMORE CLASS

JOE STEWARD OSBORNE  
ANNIE JANE OUTLAW  
CHLORA PATRICK



RONALD E. PAYNE  
STAN PAYNE  
RONNIE PEOPLES



ODESSA PETERSON  
HAZEL F. PORTER  
THOMAS E. REDDICK



ALLIE M. REMBERT  
BOOKER T. RICE  
BETTYE JOE ROBINSON



YVONNE RODGERS  
JAMES RUSSELL  
ERMA SCALES



ALEXANDER SCOTT  
JOHN ROBERT SHEARON  
JERRY MIAH SHELTON



ERONEUS SHIPPP

ROBERT E. SHURNEY

BARBARA SIMMONS

CONNIE SMALL

LORENZA I. SMITH

MARYLAND SMITH

MELVIN SMITH

SOPHRONIA SMITH

BETTY SUE SNEED

CECELLA SNIPES

JOHN THOMAS SPIGHT

JUNE SQUIRE

HUGH STRONG

ALICE A. SUMLER

LORETTA SUTTON

ALMA JEAN SWIFT

DORIS VIRGINIA TATE

ROOSEVELT TATE



# SOPHOMORE CLASS

JAMES D. TATUM

PHYLLIS TAYLOR

ALMELIA THOMAS



BERYLE H. THOMAS

MAURICE K. THOMAS

FESTER R. THURSTON



BETTY L. TOMLINSON

JOSEPH B. TROTTER

LEWIS B. TUNNAGE



ROSETTA UPSHAW

LURRIED C. VINSON

ALMA WAINRIGHT



HAZEL WARREN

WILLIAM WATKINS

LURA DELL WESSON

DORIS WHITEHEAD

DONELLA WILBURN

NINNIE V. WILLIAMS

RALPH R. WILLIAMS

SAMUEL WILLIAMS

GWENDOLYN WINGFIELD

WALTER R. WOODING, JR.

BESSIE LEE WRIGHT

EUGENE YARBROUGH

EARL YATES





Let the Good Times Roll

**JUNIORS**

ELIZABETH ANDERSON  
 CHRISTINE BAILEY  
 ARTHUR BENJAMIN, JR.

PENTECOST BENNS, JR.  
 MILDRED BOND  
 LORETTA LEE BOOKER

WILLIAM H. BORDERS  
 ERLENE M. BRADLEY  
 VEZELIA BREWSTER

ADDIE R. BROOKINS  
 JEANETTE BROWN  
 WILLIE J. BROWN

ANXIOUS E. BRYANT, JR.  
 VIRGINIA BRYANT  
 HERSHELL CARTER

LAURRECE CARTER  
 HAZEL MAI CHAMBERLAIN  
 PAUL R. CONN

Officers: Phil Petrie, President; Charles Spriggs, Vice-President; Constance Surles, Secretary; William Mitchell, Treasurer; Edmund Jenkins, Faculty Adviser.



# JUNIOR CLASS

ANNIE R. CRAWFORD

HENRIETTA MARIE CRUMP

ALBERTA DANIELS

CONEVA M. L. DAVIS

ROBBIE DIVENS

BILLIE DALE DIXON

QUEENIE DODSON

CECIL W. DOWELL

SUSIE BERNICE EDMONDSON

ARLESS ESTES

HAROLD DIEGO EXOM

MARILYN FORBES

MARY GARDNER

DOROTHY ANN GARRETT

MAE FRANCES GATHIS

FRANCES MARIE GILBERT

JOHN GRADY

LARRY GREEN





MELODIE P. GREENE  
TILLIE HALL  
CHARLES HAMILTON

MARY A. HARPER  
CLATTYE HEADEN  
PATRICIA HOWARD

BARBARA JACKSON  
JAMES CHARLES JACKSON, JR.  
BUNYON JACOBS, JR.

HENRY ALVIN JENNINGS  
ELIZABETH JOHNSON  
MELVIN JONES

ROSEZELLA B. JONES  
NORMA G. JORDAN  
KAYYONNE KING

ELEANOR A. LAPARDE  
FELIX R. LAWRENCE  
MAE LEE LEVERETT

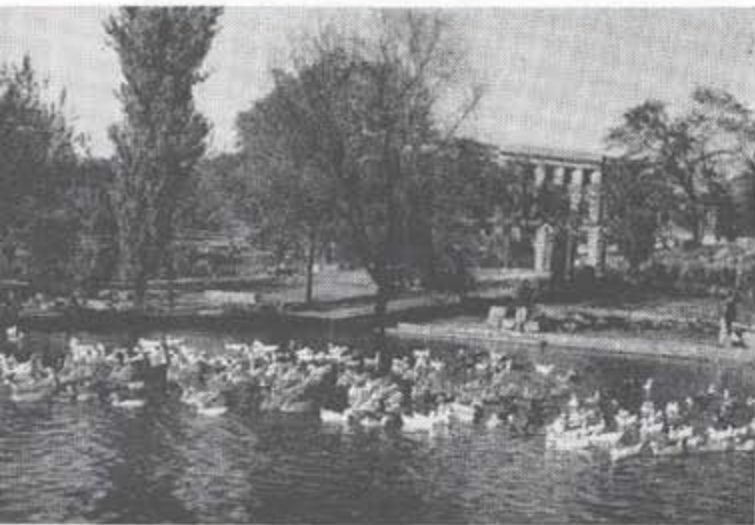

# JUNIOR CLASS

ROBERTA LEWIS

MEHARRY H. LEWIS

MARILYN A. LINDSAY



BOBBY C. H. LOGAN

MARY MACK

JUNE MILLER



EARL MIMMS, II

DOROTHY M. MOORE

ZELEDA MOORE



JAMES E. MORTON, JR.

BETTY K. MOSBY

EUNICE N. McCLAIN



AVA McCLENTON

RUFUS D. McCOLLUM, JR.

DONALD J. McGRIF



WILLIAM H. McNEAL, JR.

ERNEST B. NEWSON

JO ANN S. NOON



CHARLES R. OWENS

SHIRLEY PARKER

IDA B. PHILLIPS

RODGER POLK

DORIS W. POWELL

JUANITA RANSOM

IDA MARIE RICE

LETTIE V. RICKS

WALLACE L. ROBERSON

SANDRA ROBERTSON

GEORGIA A. ROBINSON

THEODORE RUFFIN

WALLACE T. RUSSELL

PERCY L. SHIPP, JR.

ALFHONSO SMITH

GWENDOLYN SOLES

JOE STEELE, JR.

JACQUELYN SWEETNER

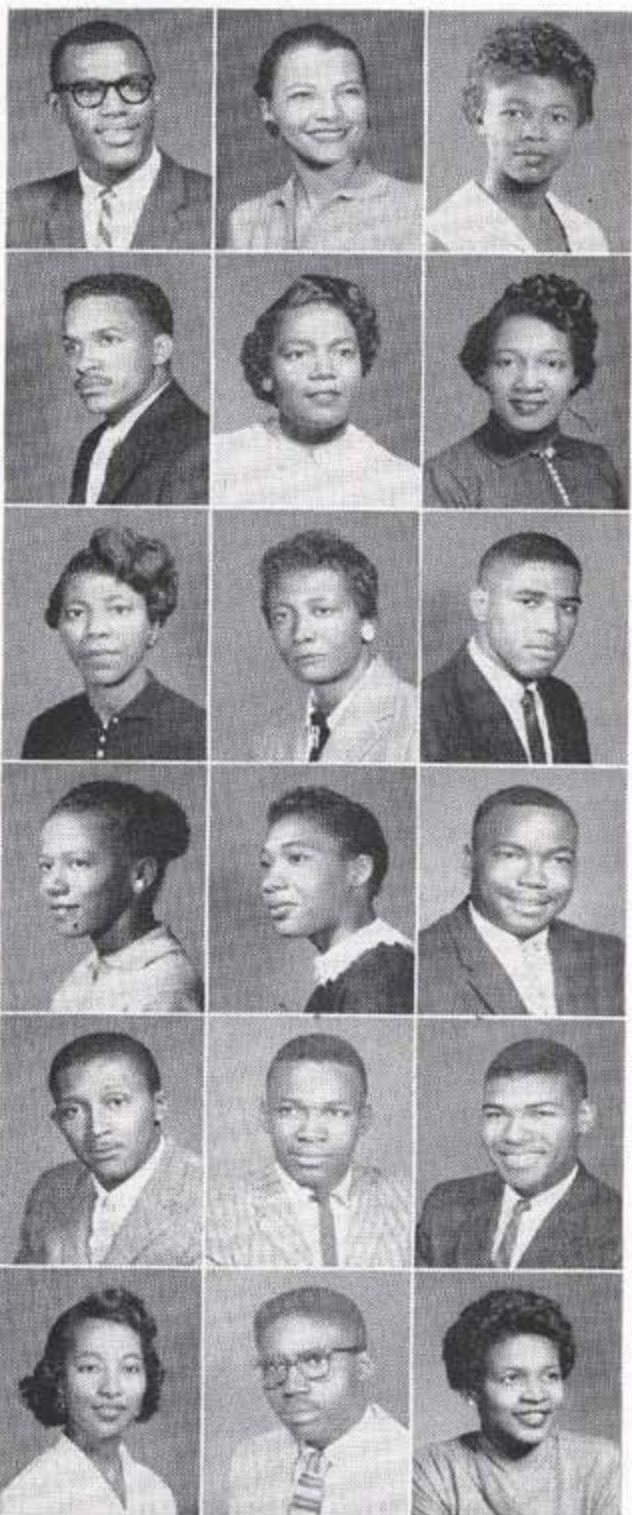

# JUNIOR CLASS

OTIS C. THOMAS

GLORIA THOMPSON

DORIS HELEN TOMS

JOE E. TURNER

WILLIAM R. TURNER, JR.

MYRTIS WHEATON

ALLEN ALFRONZO WHITE

JOYCE WHITESIDE

WILBERT WHITNEY

ARTILA WILKERSON

HOLLIS RAY WILLIAMS

RUBY REGINA WILLIAMS

DOUGLAS J. WILSON

SHERALD G. WILSON

DOROTHY WINNINGHAM

EDITH ANN WINTERS

DARNELL WORD

WILLIAM T. WOODWARD, II

CLEVE YOKLEY, JR.



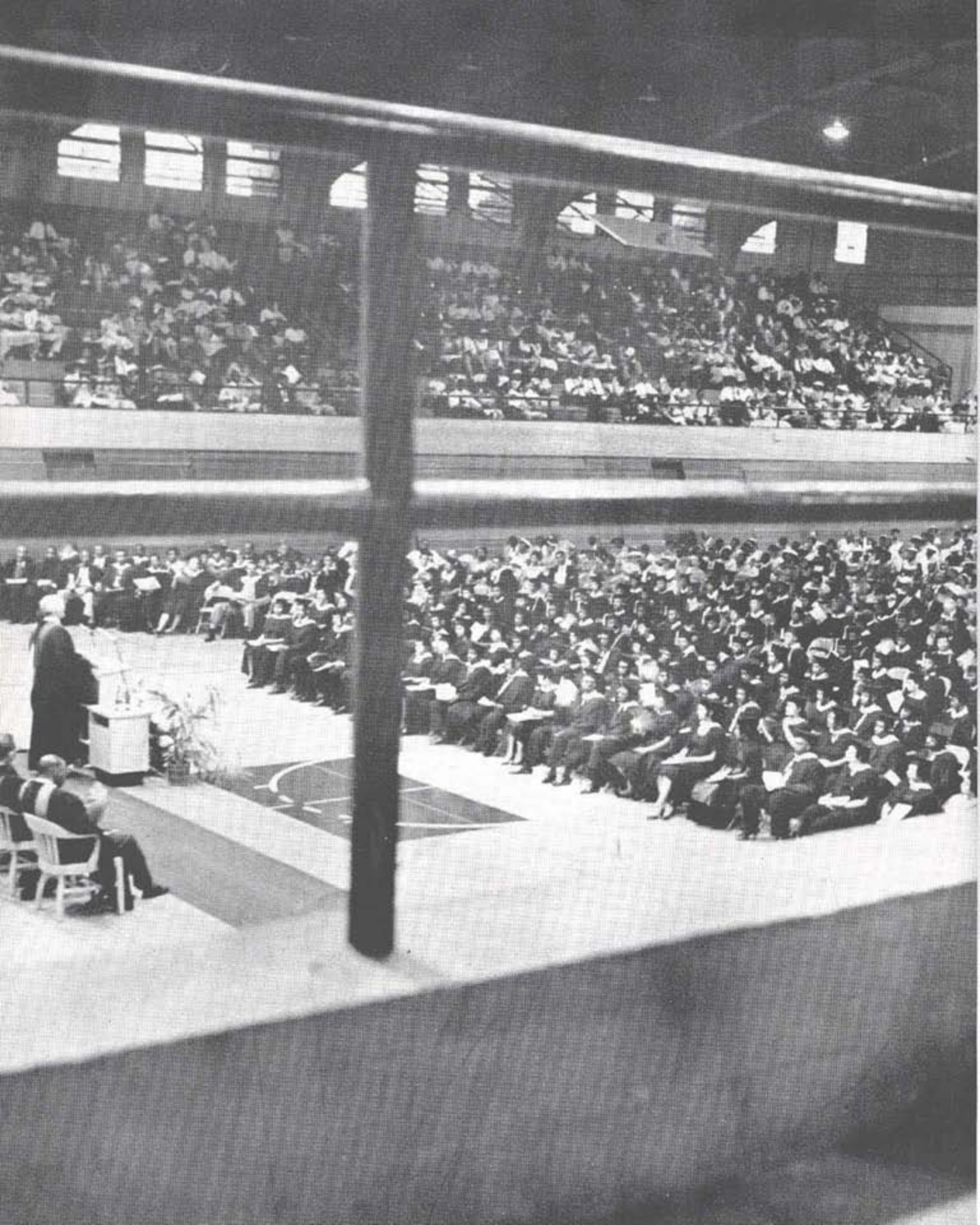

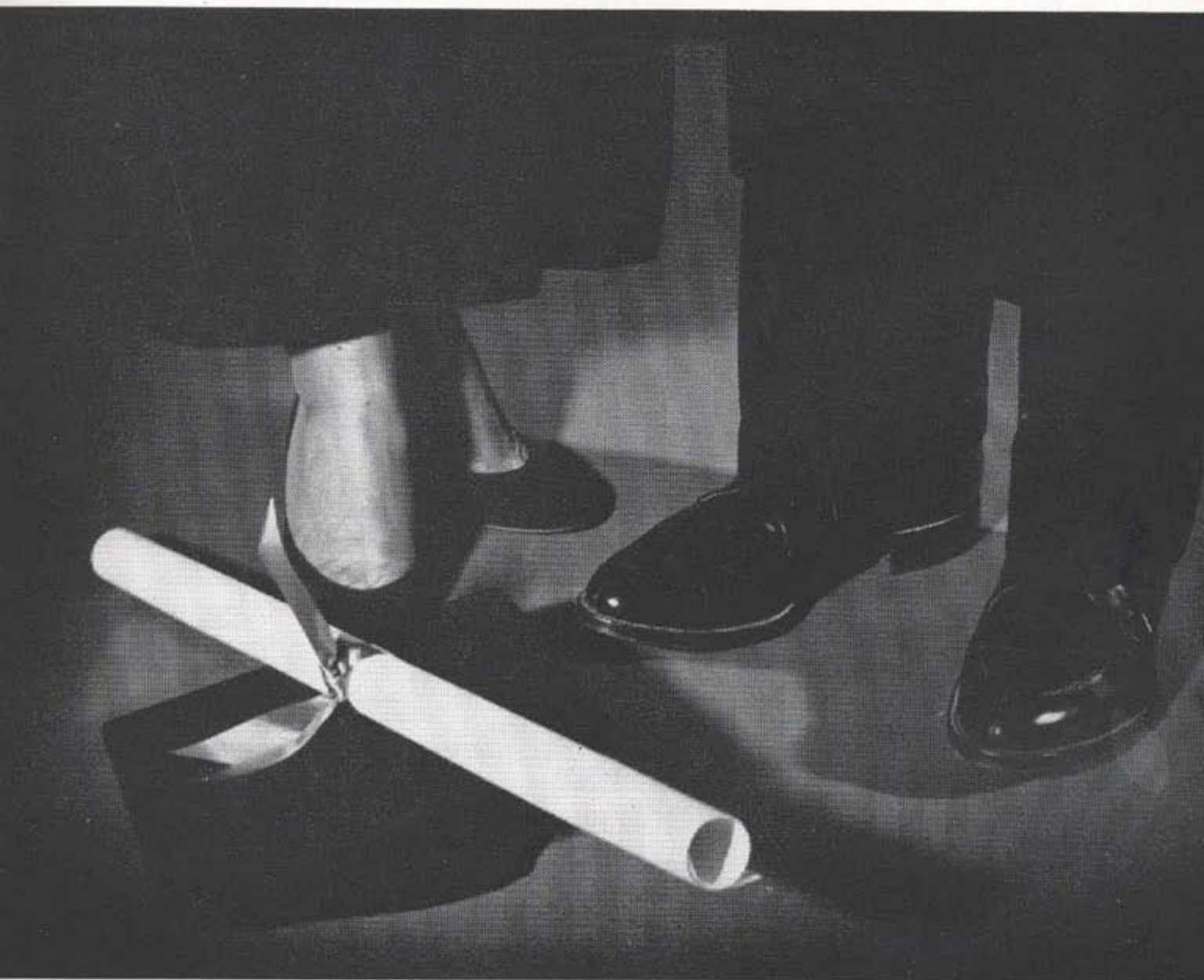

'Til the End of Time

**SENIORS**

**First Row:**  
**CURTIS P. ALEXANDER** . . . . . Columbus, Miss.  
 Civil Engineering  
 Student Christian Association; Veterans Club  
**JOE RICHARD ASKINS** . . . . . Fayetteville, Tenn.  
 Business Education  
 Student Christian Association; Methodist Student Movement; Future  
 Business Leaders of America; Future Teachers of America.  
**SHIRLEY L. BALL** . . . . . Sarasota, Fla.  
 Foods and Nutrition  
 Home Economics Club; Baptist Student Union

**Second Row:**  
**BETTY J. BASS** . . . . . Mt. Vernon, Ill.  
 Social Administration  
 City Housing Council, Social Science Club  
**MELVIN C. BEARD** . . . . . Pensacola, Fla.  
 Biology-French  
 Alpha Phi Alpha Fraternity, University Marching Band  
**MONTGOMERY BEARD, JR.** . . . . . Gates, Tenn.  
 Psychology  
 Phi Beta Sigma Fraternity, Psychology Club

**Third Row:**  
**IZORA IMOGENE BELL** . . . . . Chicago, Ill.  
 Physics  
 Delta Sigma Theta Sorority  
**GEORGE FORD BERRY** . . . . . Nashville, Tenn.  
 Political Science  
 Pi Delta Phi, Phi Beta Sigma Fraternity  
 Town Hall Association, University Counselors  
**NAOMI K. BOHANNON** . . . . . Nashville, Tenn.  
 Business Education  
 Future Business Leaders of America, Student Christian Association

**Fourth Row:**  
**SAM BONE, JR.** . . . . . Huntsville, Ala.  
 Electrical Engineering  
 Institute of Radio Engineers, Technical Society  
 Student Christian Association  
**ELMER BRABSON** . . . . . Strawberry Plains, Tenn.  
 Accounting  
 Alpha Phi Alpha Fraternity, Future Business Leaders of America,  
 Student Christian Association  
**MARY L. BRADEN** . . . . . Chapel Hill, Tenn.  
 Home Economics Education  
 Kappa Delta Pi, Home Economics Club

**Fifth Row:**  
**LAGRETTA BRADFORD** . . . . . Knoxville, Tenn.  
 Business Education  
**BEATRICE DELORES BRANDON** . . . . . Memphis, Tenn.  
 Business Education  
 Alpha Kappa Alpha Sorority, Kappa Delta Pi, Pi Omega Pi  
 Who's Who in American Colleges and Universities, Alpha Kappa Mu  
**GWENDOLYN BROOKS** . . . . . Martha, Tenn.  
 Elementary Education

**Officers:** Hoke Glover, President; Ira Dall Thompson, Vice-President; Juanita Cleggett, Secretary; Lawrence Benning, Treasurer; Dr. Thomas Poag and Dr. Virginia Nyabongo, Faculty Advisers; Hugh Ella Walker, Asst. Secretary.



# SENIOR CLASS



**First Row:**

**AGNES BROWN** . . . . . **Evansville, Tenn.**  
Elementary Education  
Delta Sigma Theta Sorority, Future Teachers of America

**ROBERT A. BROWN** . . . . . **Portsmouth, Va.**  
Mechanical Engineering  
Technical Society

**YVONNE JACQUELYN BROWN** . . . . . **Opelika, Ala.**  
Elementary Education  
Alpha Kappa Alpha Sorority, Student Christian Association, Association  
for Childhood Education International, Future Teachers of America



**Second Row:**

**LAVON BROYLES** . . . . . **Savannah, Tenn.**  
Home Economics Education  
Delta Sigma Theta Sorority, Kappa Delta Pi, Home Economics Club

**WILLIAM D. BRYANT** . . . . . **Nashville, Tenn.**  
History  
History Study Club

**LONZA L. BUFFORD** . . . . . **Whiteville, Tenn.**  
Agronomy  
Phi Beta Sigma Fraternity, American Society of Agronomy



**Third Row:**

**GEORGE WENDELL BUGG** . . . . . **Nashville, Tenn.**  
Biology  
Alpha Phi Alpha Fraternity, Biology Club, Concert Band  
Debating Society

**PAULA BUGG** . . . . . **Nashville, Tenn.**  
Elementary Education  
Alpha Kappa Mu, Student Christian Association, Future Teachers of  
America, University Counselors, Association for Childhood Education  
International

**JACQUELYN ANITA BUSH** . . . . . **Fort Pierce, Fla.**  
Elementary Education  
Delta Sigma Theta Sorority, Student Christian Association, Future  
Teachers of America, Association for Childhood Education International



**Fourth Row:**

**HARKNESS HUGH BUTLER** . . . . . **Miami, Fla.**  
Music Education  
Alpha Phi Alpha Fraternity, Music Educators National Conference

**LEROY C. CAFFEY** . . . . . **Grenada, Miss.**  
Mathematics  
Beta Kappa Chi, Mathematics Club, Technical Society, New Men's Hall  
Club

**HELEN CAMERON** . . . . . **Chattanooga, Tenn.**  
English  
Alpha Kappa Alpha Sorority, Literary Guild, Spanish Club



**Fifth Row:**

**SHIRLEY M. CARR** . . . . . **Alcoa, Tenn.**  
Home Economics Education  
Home Economics Club, City Students Club

**FANNIE CARUTHERS** . . . . . **Nashville, Tenn.**  
English  
Alpha Kappa Alpha Sorority, Kappa Delta Pi, Alpha Kappa Mu, Student  
Christian Association, Student Council, Literary Guild

**ROSE MARIE CAVINESS** . . . . . **Memphis, Tenn.**  
Physical Education



**First Row:**  
**ANITA LOUISE CHAMBERS** . . . . . Nashville, Tenn.  
 Elementary Education

Future Teachers of America; Association for Childhood Education International.

**TERETHA CLEMENTS** . . . . . Millington, Tenn.  
 Home Economics Education  
 Home Economics Club

**JAMES A. COHEN** . . . . . Sewanee, Tenn.  
 Biology  
 Omega Psi Phi Fraternity; Biology Club; French Club; Canterbury Club;  
 Student Christian Association

**Second Row:**  
**JOHN J. COLEMAN, JR.** . . . . . Nashville, Tenn.  
 Psychology  
 Psychology Club

**MARY E. COLEMAN** . . . . . Tipton, Tenn.  
 History  
 Zeta Phi Beta Sorority; History Club

**VIOLA W. COLLINS** . . . . . Chattanooga, Tenn.  
 Elementary Education

**Third Row:**  
**WENDELL COLLINS** . . . . . Chattanooga, Tenn.  
 Political Science  
 Alpha Phi Alpha Fraternity; Social Science Club; Town Hall

**MILDRED A. COUTS** . . . . . Springfield, Tenn.  
 Health and Physical Education  
 University Choir; Hepermots; Student Christian Association

**JOAN B. CRADDOCK** . . . . . Madisonville, Ky.  
 Business Education

**Fourth Row:**  
**CAROLYN CRAIG** . . . . . Linden, Tenn.  
 History

**KATHERINE CRAVENS** . . . . . Chattanooga, Tenn.  
 Elementary Education  
 Future Teachers of America; Student Christian Association; Association  
 for Childhood Education International.

**WILLIAM R. CROCKER** . . . . . Louisville, Ky.  
 Civil Engineering

**Fifth Row:**  
**NANCY DALTON** . . . . . Hartsville, Tenn.  
 Business Education  
 Pi Omega Pi; Future Business Leaders of America; Hankal Hall Club;  
 Student Christian Association.

**ELIZABETH K. DANIELS** . . . . . Delray Beach, Fla.  
 Biochemistry

**GEORGE L. DAVIS** . . . . . Nashville, Tenn.  
 Health and Physical Education  
 Hepermots



# SENIOR CLASS



**First Row:**

- JERRY N. DAVIS** . . . . . Miami, Fla.  
 Biology  
 Omega Psi Phi Fraternity; Biology Club
- WILLIAM M. DEBERRY** . . . . . Jackson, Tenn.  
 Biology
- BERNICE DELONEY** . . . . . Clifton, Tenn.  
 Foods and Nutrition  
 Alpha Kappa Alpha Sorority



**Second Row:**

- ALLEN ROY DILLON** . . . . . Leland, Miss.  
 Biology  
 Omega Psi Phi Fraternity; Biology Club; Dormitory Club; Student Christian Association
- VERA DONELSON** . . . . . Nashville, Tenn.  
 Biology  
 Biology Club
- DAISY L. DONNELL** . . . . . Jackson, Tenn.  
 Business Education



**Third Row:**

- THOMAS K. DONNELL** . . . . . Lexington, Tenn.  
 Business Administration
- DONALD F. DOSS** . . . . . Chattanooga, Tenn.  
 Physical Education  
 Student Christian Association; Baptist Student Union; Hepermons Club
- CLARENCE DORTCH** . . . . . Camden, Ala.  
 Accounting  
 Alpha Phi Alpha Fraternity; Future Business Leaders of America; Student Christian Association

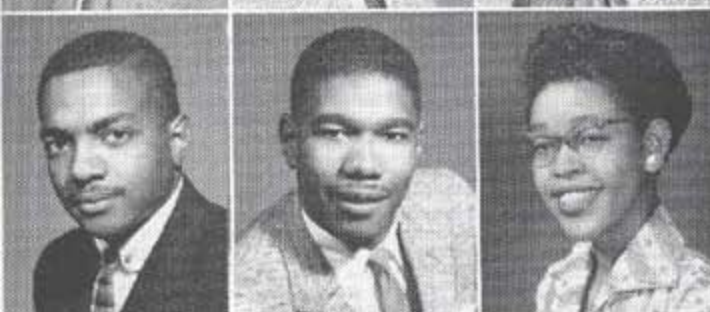

**Fourth Row:**

- BOBBYE E. DRAKE** . . . . . Springfield, Tenn.  
 Business Education  
 Student Christian Association; Future Business Leaders of America
- GERALD ELLIS** . . . . . Laurel, Miss.  
 Chemistry  
 Alpha Phi Alpha Fraternity; American Chemistry Society
- JUANITA ENSLEY** . . . . . Nashville, Tenn.  
 Home Economics Education  
 Alpha Kappa Alpha Sorority; Baptist Student Union; Home Economics Club; Student Christian Association



**Fifth Row:**

- NORMAN EUBANKS** . . . . . Chattanooga, Tenn.  
 Mechanical Engineering  
 Omega Psi Phi Fraternity; New Men's Hall Club; Technical Society
- MALINDA EZELL** . . . . . Pulaski, Tenn.  
 Business Education  
 Future Business Leaders of America; Future Teachers of America
- EMMA FARMER** . . . . . Comer, Ala.  
 Business Education  
 Baptist Student Union; Future Business Leaders of America

First Row:

Le BARON FOSTER . . . . . Mobile, Ala.

Biology  
Biology Club; Newmen Club

ADA FRANKLIN . . . . . Chattanooga, Tenn.

Elementary Education  
Student Christian Association; Future Teachers of America; Methodist  
Student Movement

DORSEY D. FRANKLIN . . . . . Moscow, Tenn.

Indiana Education  
Industrial Education Club

Second Row:

MARSHALL FRANKLIN . . . . . Moscow, Tenn.

Geography

BETTY FREEMAN . . . . . Lynch, Ky.

Social Administration  
Social Science Club; Student Christian Association

GENEVA FRIESON . . . . . Nashville, Tenn.

Home Economics Education  
Home Economics Club

Third Row:

BETTY J. GADSON . . . . . Powells, Tenn.

Social Administration  
Social Science Club; Student Christian Association

DOROTHY GARDNER . . . . . Memphis, Tenn.

Business Education

JAMES GARDNER . . . . . Mt. Pleasant, Tenn.

Alpha Kappa Alpha Sorority; Future Business Leaders of America  
Speech and Drama  
Theta Alpha Phi; Tennessee State Players Guild; Spanish Club

Fourth Row:

COZETTE GIVENS . . . . . Pulaski, Tenn.

Business Education

HELEN GLASS . . . . . Louisville, Miss.

Business Education

Alpha Kappa Alpha Sorority; Inter-Fraternity Council; Future Business  
Leaders of America; Student Christian Association

HOKE S. GLOVER . . . . . Humboldt, Tenn.

Political Science

Alpha Phi Alpha Fraternity; Spanish Club; Who's Who in American  
Colleges and Universities; Social Science Club

Fifth Row:

JOEANN GOREE . . . . . Tuskegee Institute, Ala.

Social Administration  
Social Science Club; Hankal Hall Club

JAMES GRACE . . . . . Selma, Ala.

History

NORSLETER GRACE . . . . . Selma, Ala.

History Study Club; Veterans Club  
Elementary Education  
Association for Childhood Education International

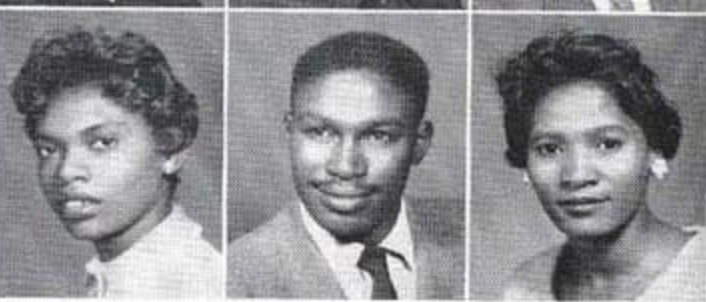

# SENIOR CLASS



**First Row:**

**HENRY DE GRAYSON** . . . . . **Memphis, Tenn.**  
History  
Gamma Theta Upsilon

**MACK HALL, JR.** . . . . . **Nashville, Tenn.**  
Commercial Art  
Veterans Club; Meistersingers; Yearbook Staff

**J. LEON HAMILTON** . . . . . **Northport, Ala.**  
Music  
Omoqa Psi Phi Fraternity; Phi Mu Alpha Sinfonia; University Marching and Concert Bands; University Choir



**Second Row:**

**OPHELIA HARRIS** . . . . . **Memphis, Tenn.**  
Business Education  
Future Business Leaders of America; Future Business Teachers of America

**BETTY JO HAWES** . . . . . **Knoxville, Tenn.**  
Business Education  
Future Business Teachers of America; Student Christian Association; Future Business Leaders of America

**WILLIAM H. HAYES** . . . . . **Somerville, Tenn.**  
Education  
Alpha Phi Alpha Fraternity; Student Christian Association



**Third Row:**

**SHIRLEY M. HAYWORTH** . . . . . **Sewanee, Tenn.**  
English  
Literary Guild; Canterbury Club; French Club

**MATTIE M. HERRING** . . . . . **Hopkinsville, Ky.**  
Business Education  
Student Christian Association; Future Business Leaders of America

**CLAUDE HICKS, JR.** . . . . . **Lebanon, Tenn.**  
Social Administration  
Social Science Club; Spanish Club; Student Christian Association



**Fourth Row:**

**MARILYN G. HINTON** . . . . . **Gary, Ind.**  
Elementary Education  
Delta Sigma Theta Sorority; Future Teachers of America; Student Council

**ULYSSES HOLLIMAN** . . . . . **Memphis, Tenn.**  
Physical Education  
"T" Club; Hapermots Club; Future Teachers of America

**CHARLES MILTON HOLT** . . . . . **Memphis, Tenn.**  
Civil Engineering  
Tennessee State Society of Civil Engineers; Student Christian Association; Tennessee State Technical Society



**Fifth Row:**

**TARDIFAY HORTON** . . . . . **Chattanooga, Tenn.**  
Elementary Education  
Alpha Kappa Alpha Sorority; Future Teachers of America; Association for Childhood Education International

**ERNEST T. HOWELL** . . . . . **Fayetteville, Tenn.**  
Health Education  
Kappa Alpha Psi Fraternity; Hapermots Club

**ALTAMESE SUMLER HYLICK** . . . . . **Fort Pierce, Fla.**  
Elementary Education  
Alpha Kappa Mu; Kappa Delta Pi; Hankal Hall Club

First Row:

SAMUEL F. IRBY . . . . . Mobile, Ala.

Biology

Alpha Phi Alpha Fraternity; Canterbury Club

JOSEPH FRANCIS IVY . . . . . Murfreesboro, Tenn.

Speech and Drama

Pi Delta Phi; Tennessee State Players Guild; University Choir; Literary Guild.

GERALDINE JACKSON . . . . . Knoxville, Tenn.

Physical Education

Hepermots, Women's Intramural Board

Second Row:

JO ANN JACKSON . . . . . Dallas, Texas

Health and Physical Education

Hepermots Club

MURIEL JACKSON . . . . . Chicago, Ill.

Business Administration

Alpha Kappa Alpha Sorority; Alpha Kappa Mu; Student Christian Association; Future Business Leaders of America.

ROBERT C. JACKSON . . . . . Cincinnati, Ohio

Biology

Alpha Phi Alpha Fraternity; Student Christian Association; Biology Club

Third Row:

RUBY JEAN JACKSON . . . . . Nashville, Tenn.

Biology

Biology Club

JOAN MARVA JACQUET . . . . . Fort Worth, Texas

Physical Education

Hepermots Club

MARY LINDEN JAMES . . . . . Memphis, Tenn.

Foods and Nutrition

Alpha Kappa Alpha Sorority; Home Economics Club; Methodist Student Movement.

Fourth Row:

SUSIE JEFFRIES . . . . . Brownsville, Tenn.

Psychology

Alpha Kappa Alpha Sorority; Yearbook Staff; Psychology Club; Student Christian Association.

ADJA MARIE JENKINS . . . . . Nashville, Tenn.

English

Literary Guild; Student Christian Association

IRENE MARIE JENNINGS . . . . . Nashville, Tenn.

Elementary Education

Fifth Row:

ALLEN L. JOHNSON . . . . . Tusculumbia, Ala.

Biology

Omega Psi Phi Fraternity; Arnold Air Society; Biology Club

\*HENRY J. JOHNSON . . . . . Erie, Pa.

Physical Education

Kappa Alpha Psi Fraternity; Football Team

LILLIE B. JOHNSON . . . . . Fort Pierce, Fla.

Elementary Education

Zeta Phi Beta Sorority; Future Teachers of America

\*Deceased

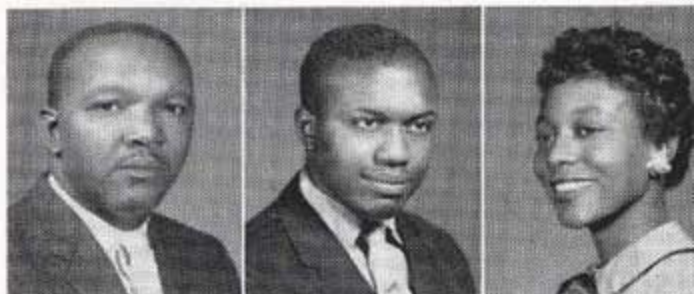

# SENIOR CLASS



First Row:

**ROOSEVELT JOHNSON** . . . . . Miami, Fla.  
Electrical Engineering

**DONALD E. JONES** . . . . . Indianapolis, Ind.  
Business Administration  
Alpha Phi Alpha Fraternity

**GAYLIA M. JONES** . . . . . Tupelo, Miss.  
Physical Education  
Alpha Kappa Alpha Sorority; Hepermots Club

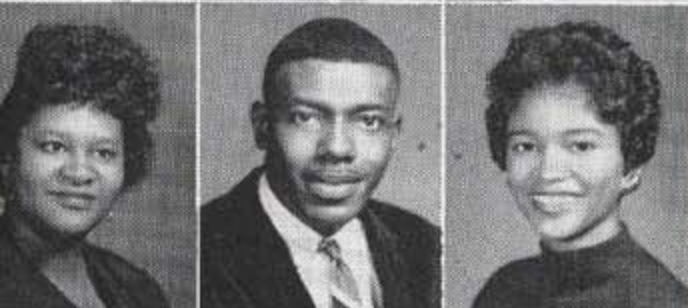

Second Row:

**LATHALIA JONES** . . . . . Nashville, Tenn.  
Business Education  
Baptist Student Union; Future Business Leaders of America

**LEWIS E. JONES** . . . . . Clarksville, Tenn.  
Civil Engineering  
Arnold Air Society; Technical Society; University Counselors

**SUE CAROLYN JONES** . . . . . Columbus, Ga.  
Biology  
Alpha Kappa Alpha Sorority; Beta Kappa Chi; Biology Club; Inter-Fraternity Council; University Counselors



Third Row:

**TROY L. JONES** . . . . . Murfreesboro, Tenn.  
Speech and Drama  
Theta Alpha Phi

**DESINDA KING** . . . . . Murfreesboro, Tenn.  
Mathematics  
Mathematics Club

**OLLIE M. KNUCKLES** . . . . . Nashville, Tenn.  
Elementary Education  
Baptist Student Union; Future Teachers of America



Fourth Row:

**KATHLEEN LACY** . . . . . Mt. Pleasant, Tenn.  
Elementary Education  
Future Teachers of America; University Choir; Association for Childhood Education International

**SHIRLEY ANN LASTER** . . . . . Chattanooga, Tenn.  
English  
Alpha Kappa Alpha Sorority; Alpha Kappa Mu; Phi Delta Pi; Literary Guild; Les Amis de la France; University Counselors

**DYMUS LAWRENCE** . . . . . Franklin, Tenn.  
Chemistry  
Beta Kappa Chi; American Chemical Society; Arnold Air Society



Fifth Row:

**MARGARET LESTER** . . . . . Nashville, Tenn.  
English  
Sigma Delta Pi; Literary Guild; Los Buenos Vecinos; University Counselors

**ALLEN LEWIS** . . . . . Paris, Ky.  
Biology  
Omega Psi Phi Fraternity; Beta Kappa Chi

**JACQUELYN LOGAN** . . . . . Lexington, Ky.  
Psychology  
Methodist Student Movement; Psychology Club; English Club

First Row:

**JULIA LONG** . . . . . Clarksville, Tenn.  
 Elementary Education  
 Baptist Student Union; Future Teachers of America; Association for Childhood Education International

**LAWRENCE O. LOUVIERE** . . . . . Memphis, Tenn.  
 Industrial Education  
 Industrial Education Club; American Industrial Arts Association

**EDWIN JEROME LOWD** . . . . . Waycross, Ga.  
 Biology  
 Omega Psi Phi Fraternity; Biology Club; Student Christian Association; Future Teachers of America.

Second Row:

**BLANCHE MADRY** . . . . . Nashville, Tenn.  
 Physical Education  
 Alpha Kappa Alpha Sorority; Future Teachers of America; Women's Athletic Association; Women's Intramural Board.

**MATTIE PEARL MAJORS** . . . . . Nashville, Tenn.  
 Music Education  
 Zeta Phi Beta Sorority; University Choir; Music Education Club; Baptist Student Union.

**CLARENCE E. MARTIN** . . . . . McMinnville, Tenn.  
 Industrial Education

Third Row:

**FRANK R. MARTIN** . . . . . St. Petersburg, Fla.  
 Geography

**JOHN MARTIN** . . . . . Memphis, Tenn.  
 Business Administration  
 Sphinx Club; Veterans Club; Future Business Leaders of America

**LOIS E. MASON** . . . . . Nashville, Tenn.  
 Biology  
 Biology Club

Fourth Row:

**WILLIAM E. MAYES** . . . . . Nashville, Tenn.  
 Speech and Drama  
 Tennessee State Players Guild; Sigma Delta Pi; Veterans Club

**JOSEPHINE McADOO** . . . . . Nashville, Tenn.  
 Physical Education  
 Kappa Delta Pi; Hepermots Club; Women's Intramural Board

**MURIEL Y. McAFEE** . . . . . Birmingham, Ala.  
 Social Administration  
 Social Science Club

Fifth Row:

**GEORGIA McCADDEN** . . . . . Covington, Tenn.  
 Foods and Nutrition  
 Home Economics Club

**WILLIAM H. McCALL** . . . . . Nashville, Tenn.  
 Mathematics  
 Mathematics Club

**LAWRENCE A. MOORMAN** . . . . . Nashville, Tenn.  
 Electrical Engineering  
 TSU Technical Society; Institute of Radio Engineers



# SENIOR CLASS



**MARY LOUISE MORGAN** . . . . . Memphis, Tenn.  
Physical Education  
Heperemots Club

**SONDRA JEAN MORRIS** . . . . . Chicago, Ill.  
Psychology  
Alpha Kappa Alpha Sorority; Pi Delta Phi; Yearbook Editor; Co-Chairman Women's Senate; Alpha "Sweetheart."

**BENA M. MURPHY** . . . . . Petersburg, Tenn.  
Mathematics  
American Chemical Society; Mathematics Club; French Club



**Second Row:**  
**MANSFIELD D. NEELY, JR.** . . . . . Nashville, Tenn.  
Elementary Education

**JAMES H. NICHOLS** . . . . . Canton, Miss.  
Chemistry  
Beta Kappa Chi; American Chemical Society; Student Christian Association

**DELORES MIGNON NORFLIS** . . . . . Boiston, La.  
Political Science



**Third Row:**  
**WILLIAM R. OUTERBRIDGE** . . . . . Greenville, N. C.  
Agricultural Education  
American Society of Agronomy; New Farmers of America

**DELORES J. PARRISH** . . . . . Nashville, Tenn.  
Elementary Education  
Association for Childhood Education International; Future Teachers of America; Baptist Student Union

**MILDRED PATRICK** . . . . . Nashville, Tenn.  
Elementary Education  
Association for Childhood Education International



**Fourth Row:**  
**JOANNA PAYNE** . . . . . Franklin, Ky.  
English  
Alpha Kappa Mu; Literary Guild

**RUBIN PERRY** . . . . . Ukiah, Calif.  
Psychology  
Alpha Phi Alpha Fraternity; Student Council President; Psychology Club; Basketball Team

**YVONNE PERRYMAN** . . . . . Atlanta, Ga.  
Business Education  
Student Christian Association; Future Business Leaders of America



**Fifth Row:**  
**BEN EDWARD PHIPPS** . . . . . Oak Ridge, Tenn.  
Political Science

**SARAH VERNELL PITTMAN** . . . . . Columbia, Miss.  
Health and Physical Education  
Alpha Kappa Alpha Sorority; Cheerleaders; Heperemots Club; Women's Athletic Association

**LOUELLEN POLLARD** . . . . . Summerville, Ga.  
Physical Education



First Row:

JAMES PORTER . . . . . Mt. Pleasant, Tenn.  
Business Education

LAWRENCE E. PORTER . . . . . Chattanooga, Tenn.  
Electrical Engineering

AARON POWELL . . . . . Millington, Tenn.  
Agronomy

Alpha Phi Alpha Fraternity; Student Christian Association; Baptist Student Union; American Society of Agronomy.

Second Row:

ROSA PAULINE RICHMOND . . . . . Nashville, Tenn.  
Home Economics

CHARLES B. RIGBY . . . . . Washington, D. C.  
Recreation

Kappa Alpha Psi Fraternity; Swimming Team; Baseball Team

RANSOM S. RITTER, JR. . . . . Madison, Tenn.  
Biology

Omega Psi Phi Fraternity; TSU Flying Tiges

Third Row:

CHARLES ROBERSON . . . . . Dyersburg, Tenn.  
Engineering

Technical Society

ALBERTA ROBINSON . . . . . Memphis, Tenn.  
Business Education

Pi Omega Pi; Future Business Leaders of America; Student Christian Association

JAMES E. SCOTT . . . . . Greenwood, Miss.  
Biology

Biology Club; Student Christian Association

Fourth Row:

BETTY ANN SEAY . . . . . Lebanon, Tenn.  
History

RICHARD SENSABAUGH . . . . . Kingsport, Tenn.  
Mathematics

Alpha Kappa Mu; Mathematics Club; Student Christian Association

PAUL L. SHARPE . . . . . Nashville, Tenn.  
Political Science

University Counselors President; Student Christian Association; Varsity Debaters.

Fifth Row:

EVELYN M. SHUMAKER . . . . . Kosciusko, Miss.  
Health and Physical Education

Alpha Kappa Alpha Sorority; Women's Athletic Association; Hepermets Club.

JANE LEIGH SMITH . . . . . Ypsilanti, Mich.  
Elementary Education

Sigma Gamma Rho Sorority

J. EDWARD SMITH . . . . . Asheville, N. C.  
Art Education

Alpha Phi Alpha Fraternity; Dreambeas of AKA; University Counselors; Yearbook Staff.

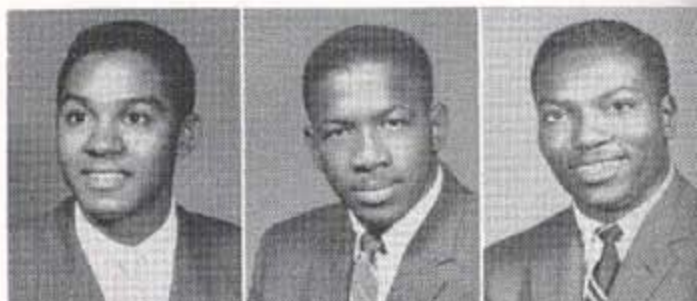

# SENIOR CLASS



First Row:

**MILDRED SMITH** . . . . . Louisville, Miss.  
Business Education  
Alpha Kappa Alpha Sorority; Meistersingers; University Choir; Future Business Leaders of America.

**WILLIE STEVENS** . . . . . Chicago, Ill.  
Health and Physical Education  
Kappa Alpha Psi Fraternity; Track Team

**ESSIE STONE** . . . . . Fayetteville, Tenn.  
Business Education  
University Choir; Student Christian Association; Future Business Leaders of America;



Second Row:

**GENELL STRAIN** . . . . . Ashland City, Tenn.  
Physical Education  
Hepermots Club

**MATTIE BELL STRAIN** . . . . . Ashland City, Tenn.  
Business Education  
Sigma Gamma Rho Sorority

**FAYE SUTTON** . . . . . Tulsa, Okla.  
Business Education  
Delta Sigma Theta Sorority



Third Row:

**WILLIE GLENN SWOOPE** . . . . . Chicago, Ill.  
Physical Education

**INA LOUISE TAYLOR** . . . . . Brighton, Tenn.  
Home Economics Education  
Kappa Delta Psi; Home Economics Club

**WILLIE TAYLOR, JR.** . . . . . Birmingham, Ala.  
Speech and Drama  
Players Guild; Spanish Club; Literary Guild



Fourth Row:

**DORIS C. TENCH** . . . . . Knoxville, Tenn.  
Home Economics Education  
Home Economics Club; Hankal Hall Dormitory Club

**HERMAN P. THOMPSON** . . . . . Williamsport, Tenn.  
Vocational Technical Training  
Industrial Education Club

**IRA D. THOMPSON, JR.** . . . . . Cleveland, Miss.  
Biology  
Omega Psi Phi Fraternity; Beta Kappa Chi; Arnold Air Society; Biology Club.

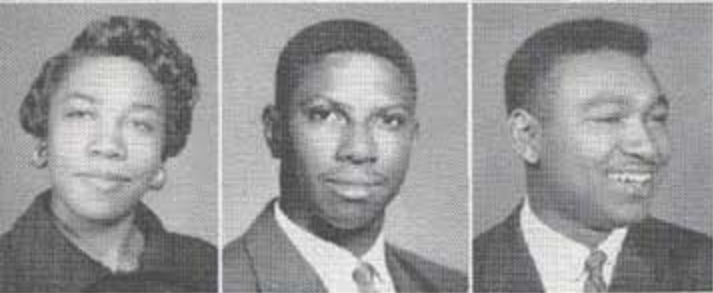

Fifth Row:

**RUTHIE L. THOMPSON** . . . . . Memphis, Tenn.  
Social Administration  
Social Science Club

**JOSEPH JAMES TINNER** . . . . . Nashville, Tenn.  
Industrial Education  
Industrial Education Club

**DONALD TIPPETT** . . . . . Knoxville, Tenn.  
Biology  
Omega Psi Phi Fraternity; Biology Club; Student Christian Association

First Row:

**THOMAS E. TORIAN** . . . . . Hopkinsville, Ky.  
 Physical Education  
 Alpha Phi Alpha Fraternity; Track Team  
**JACQUELYN TOWNSEND** . . . . . Cleveland, Ohio  
 Health Education  
 Hepermots Club; Student Christian Association  
**SETTLE W. TOWNSEND** . . . . . Clarksville, Tenn.  
 Biology  
 Biology Club; Student Christian Association; Baptist Student Union

Second Row:

**JAMES M. TRENT** . . . . . Albany, Ga.  
 Accounting  
 Alpha Phi Alpha Fraternity; Future Business Leaders of America; Veterans  
 Club; Student Christian Association  
**EDDIE TUCKER** . . . . . Jackson, Miss.  
 Sociology  
 Newman Club; German Club; Sociology Club  
**JOE L. TUCKER** . . . . . Buchanan, Va.  
 Business Administration  
 Omega Psi Phi Fraternity; Student Council; Future Business Leaders of  
 America; Student Christian Association

Third Row:

**ALMA TURNER** . . . . . Stillwater, Okla.  
 Sociology  
 Social Science Club; Psychology Club; Student Christian Association  
**ARNEL W. TURNER** . . . . . Nashville, Tenn.  
 Industrial Education  
**CONSTANCE L. TURNER** . . . . . Inman, S. C.  
 Biology

Fourth Row:

**HUGH ELLA WALKER** . . . . . Austin, Texas  
 History  
 Alpha Kappa Alpha Sorority; Student Christian Association; University  
 Choir; University Counselors  
**PATRICIA D. WARD** . . . . . Lebanon, Tenn.  
 Social Administration  
 Pi Delta Phi  
**BARBARA ANN WARE** . . . . . Chattanooga, Tenn.  
 Health and Physical Education

Fifth Row:

**MCNARY WATERS** . . . . . East St. Louis, Ill.  
 Physical Education  
 Track Team; Football Team  
**CHURCH WATKINS, JR.** . . . . . Nashville, Tenn.  
 Civil Engineering  
 Kappa Alpha Psi Fraternity; Arnold Air Society; TSU Technical Society;  
 TSU Society of Civil Engineers  
**LEONARD T. WEBB** . . . . . Humboldt, Tenn.  
 Industrial Education  
 Industrial Arts Club



# SENIOR CLASS



First Row:

EUGENE J. WHITAKER . . . . . Columbia, Tenn.  
History  
History Study Club

LA RITA YVONNE WHITE . . . . . Beaumont, Texas  
Elementary Education  
Delta Sigma Theta Sorority; Miss Tennessee State

RUPERT M. WHITE . . . . . Nashville, Tenn.  
Science Education



Second Row:

EDDIE L. WHITMORE . . . . . Stanton, Tenn.  
Industrial Education  
Industrial Education Club

JESSE WILBURN, JR. . . . . Memphis, Tenn.  
History  
Kappa Alpha Psi Fraternity; History Study Club; Football Team

MAE FRANCES WILLIAMS . . . . . Fairfield, Ala.  
Sociology  
Alpha Kappa Alpha Sorority; Social Science Club; Hankal Hall Club;  
Student Christmas Association



Third Row:

HAROLD WINFREY . . . . . Memphis, Tenn.  
Art Education  
Alpha Phi Alpha Fraternity; Phi Mu Alpha Sinfonia; Kappa Delta Pi;  
Yearbook Staff

JIMMIE RUTH WOOD . . . . . Cleveland, Tenn.  
Elementary Education

SHIRLEY ANN WOOD . . . . . Charleston, Tenn.  
History  
History Study Club; University Counselors; Hankal Hall Club



Fourth Row:

CHARLES E. WOODARD . . . . . Nashville, Tenn.  
Health Education  
Veterans Club

BONNIE CILE WRIGHT . . . . . Chattanooga, Tenn.  
English  
Delta Sigma Theta Sorority; Pi Delta Phi; Literary Guild; Les Amis de  
La France

RANDOLPH YOKLEY . . . . . Columbia, Tenn.  
Business Education  
Student Christian Association; Methodist Student Movement; Future  
Business Leaders of America



Fifth Row:

RUBY MARCILLE YOUNG . . . . . Tulsa, Okla.  
Business Education  
Alpha Kappa Alpha Sorority; Newman Club

# GRADUATE CLASS

## First Row:

**AUGUSTUS BANKHEAD** . . . . . Nashville, Tenn.  
Business Education  
Pi Omega Pi

**SIMPSON J. CLARK** . . . . . Americus, Ga.  
Animal Husbandry  
Omega Psi Phi Fraternity; American Society of Agronomy

**ALFRED COLEMAN** . . . . . Nashville, Tenn.  
Physical Education  
Veterans Club; Hopemonts Club; Baseball Team

## Second Row:

**ROSARY HARPER** . . . . . Nashville, Tenn.  
Speech and Drama  
Alpha Kappa Alpha Sorority; Theta Alpha Phi; Tennessee State Players Guild

**VANDER E. HARRIS** . . . . . Nashville, Tenn.  
Engineering  
Veterans Club; Physics Club; Mathematics Club

**MARY S. HUMPHREY** . . . . . Chattanooga, Tenn.  
Educational Psychology

## Third Row:

**MATTHEW KINNARD** . . . . . Franklin, Tenn.  
Biology  
Phi Beta Sigma Fraternity; Alpha Kappa Mu; Beta Kappa Chi; Pi Delta Phi

**ROBERT D. MILLER** . . . . . Nashville, Tenn.  
Biology  
Alpha Phi Alpha Fraternity

**LEON E. SMITH** . . . . . Nashville, Tenn.  
Accounting  
Omega Psi Phi Fraternity; Future Business Leaders of America

## Fourth Row:

**ALEXANDER WELLS** . . . . . Nashville, Tenn.  
Zoology

**GLADYS W. WILLIAMS** . . . . . Williamsport, Tenn.  
Home Economics Education

Officers: Augustus Bankhead, President; Allen Rogers, Vice-President; Dorothy Moore, Secretary; Joan Williams, Assistant Secretary; Walter Moore, Treasurer; Dr. Hubert Crouch, Faculty Adviser.





Everytime I Feel the Spirit

**ELECTIONS**



To cheer or not to cheer, that is the question.

Meanwhile, back on the band wagon.



A handshake here and a curtsy there.



# ELECTIONS



Lend me thine ears.

Y'all come.





# MISS TENNESSEE STATE

LaRITA YVONNE WHITE  
Beaumont, Texas



"Miss Tennessee State" is supported by two of the Tigers she supports.



"Miss Tennessee States" waves hello to the Homecoming crowd.



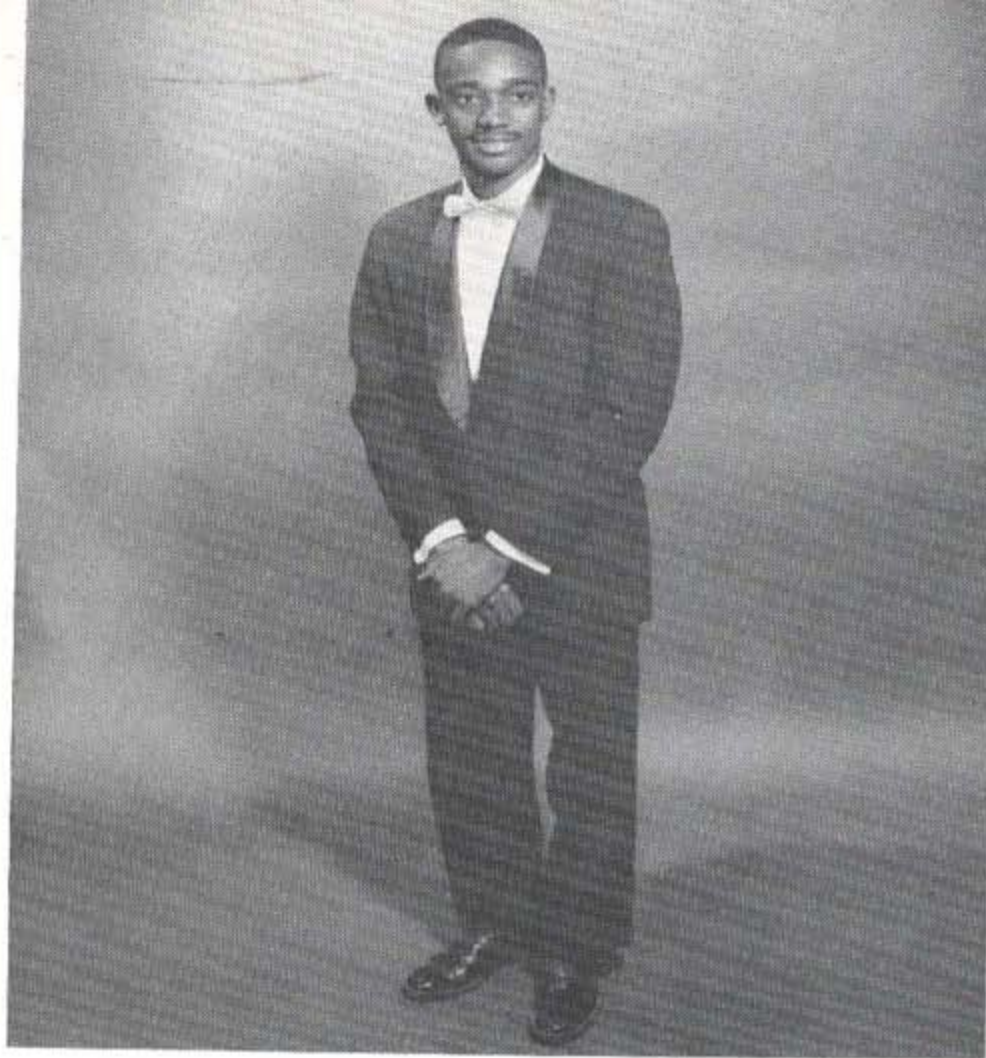

# PRESIDENT OF THE STUDENT COUNCIL

RUBIN PERRY  
Ukiah, California

The Student Council Prexy takes his oath of office from the Senior class Vice-Prexy as the University Prexy looks on.



An open cockpit is also an open invitation to Perry for a trip into the "wild blue yonder."



# MISS BRAINS

PAULA BAKER BUGG  
Nashville, Tennessee



As chairman of Alpha Kappa Mu planning committee "Miss Brains" confers with an AKM adviser on plans for the organization's 20th Anniversary Celebration.



Miss Brains bones up on her vocabulary with the help of Webster's Intercollegiate.



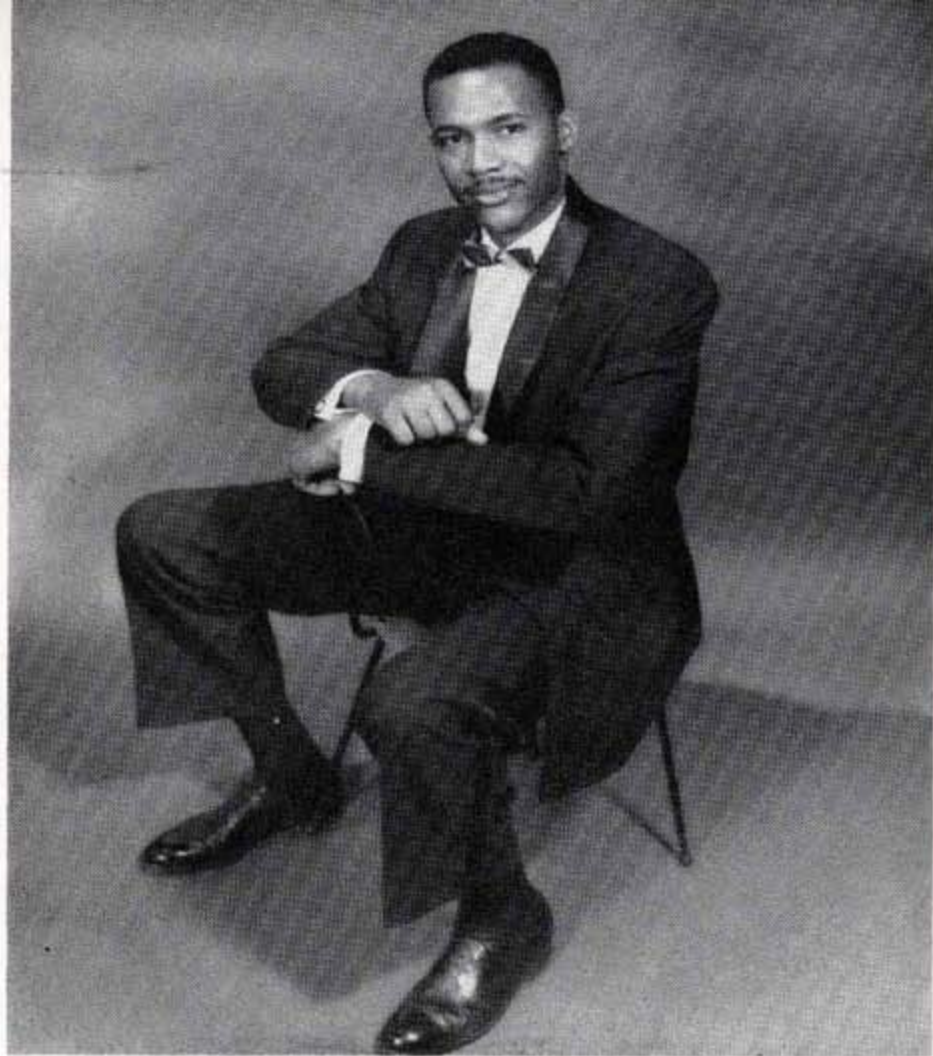

## MR. BRAINS

EDWARD GRIMES  
Arlington, Tennessee

The secret of his success happens not to be those big books but those big brains.



No one can say that "Mr. Brains" is "all wet" as he prepares to leave chow hall in a downpour.



# MISS AFROTC

MARGARET SCOTT  
Knoxville, Tennessee

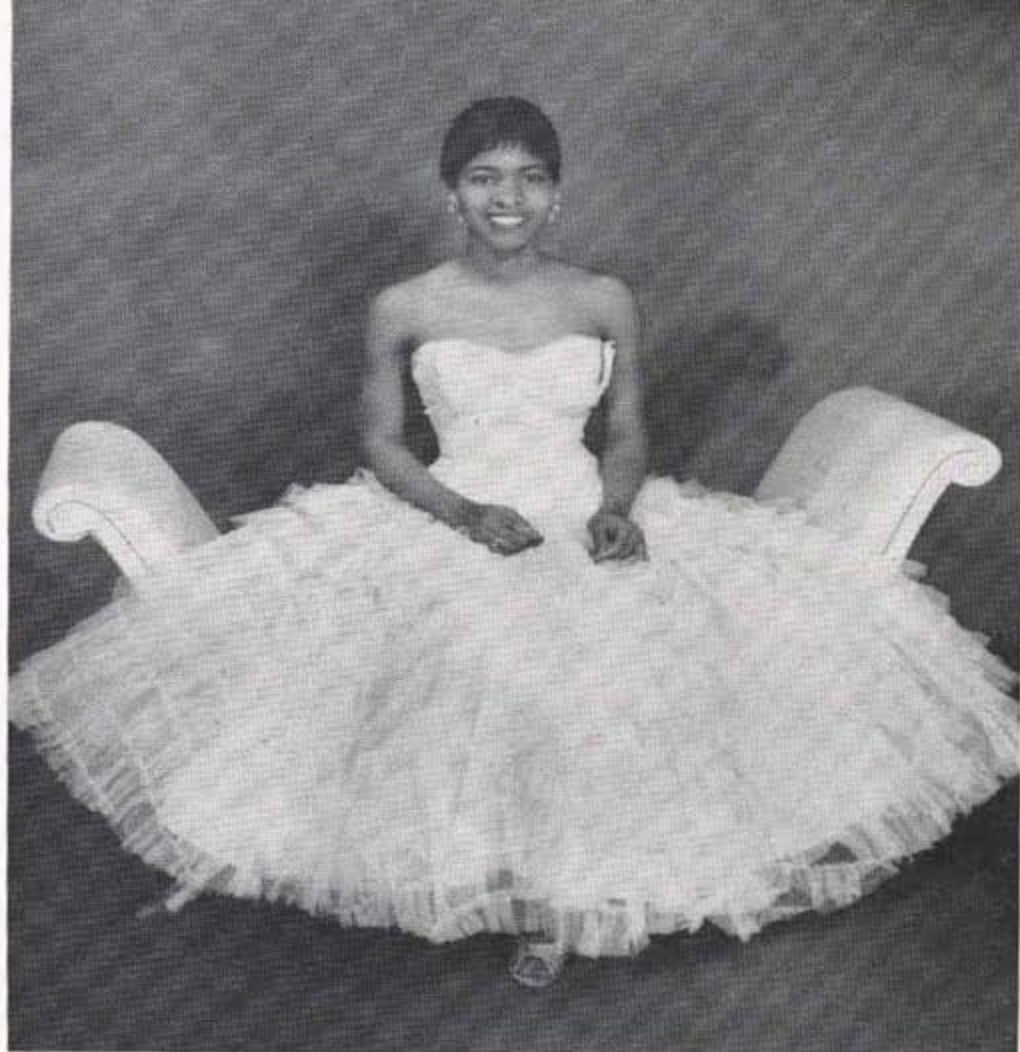

A snappy salute to and from "Miss AFROTC" (right) pictured with other candidates for the title.

"Miss AFROTC" gets the idea of how a Players Guild title role should be played from the man who knows about such things.



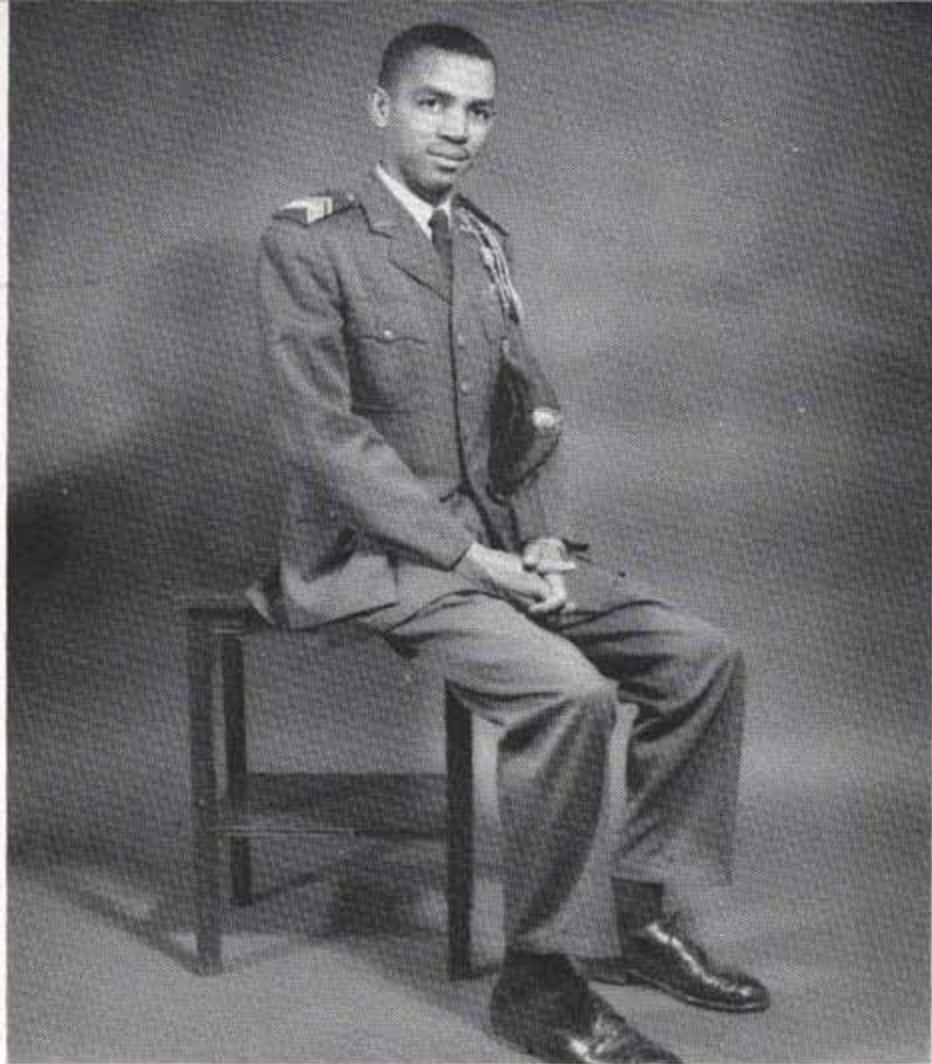

## MR. AFROTC

JOHN CRUMMIE  
Northport, Alabama

"Mr. AFROTC" presents a formidable front and a stalwart background.



Upperclassman Crummie helps a department head to welcome a Name-In-the-News Freshman to campus life.



# MISS CHARM

FORREST FAYE WILLIAMS  
Austin, Texas



Among those playing in the snow were Miss Charm and her charming companion . . .

"Miss Charm" and "ex-Miss Charm" are both charmed by a nine-year-old record-breaking milk producer.



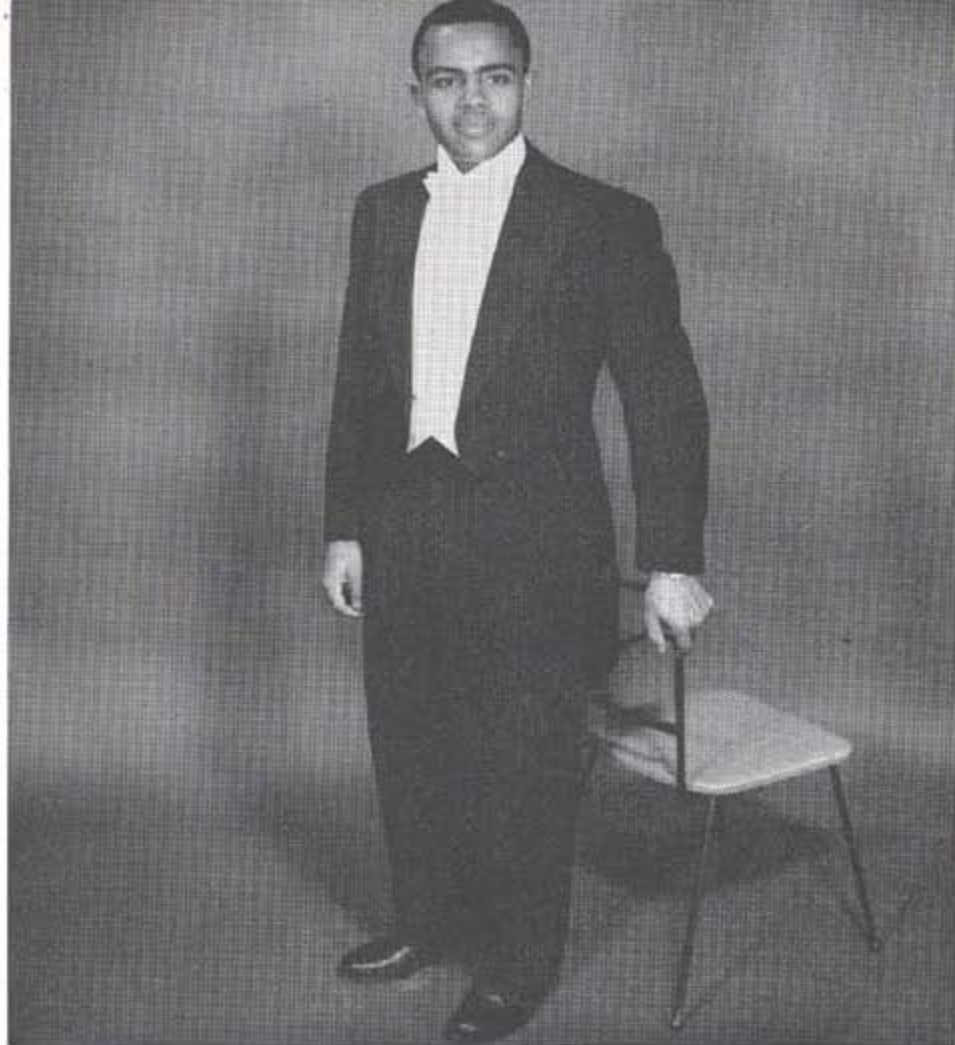

## MR. ESQUIRE

ALEXANDER SCOTT, II  
Drew, Mississippi

"Mr. Esquire" gives evidence of being an ardent and noisy football fan.



"Mr. Esquire" was "Mr. Mississippi" when he posed for this shot with "Miss Mississippi."







SONDRA JEAN MORRIS of Chicago, Illinois  
Miss Morris shares the Women's Senate chairmanship with Miss LaRita Yvonne White who is this year's "Miss Tennessee State."

## WOMEN'S SENATE CO-CHAIRMAN

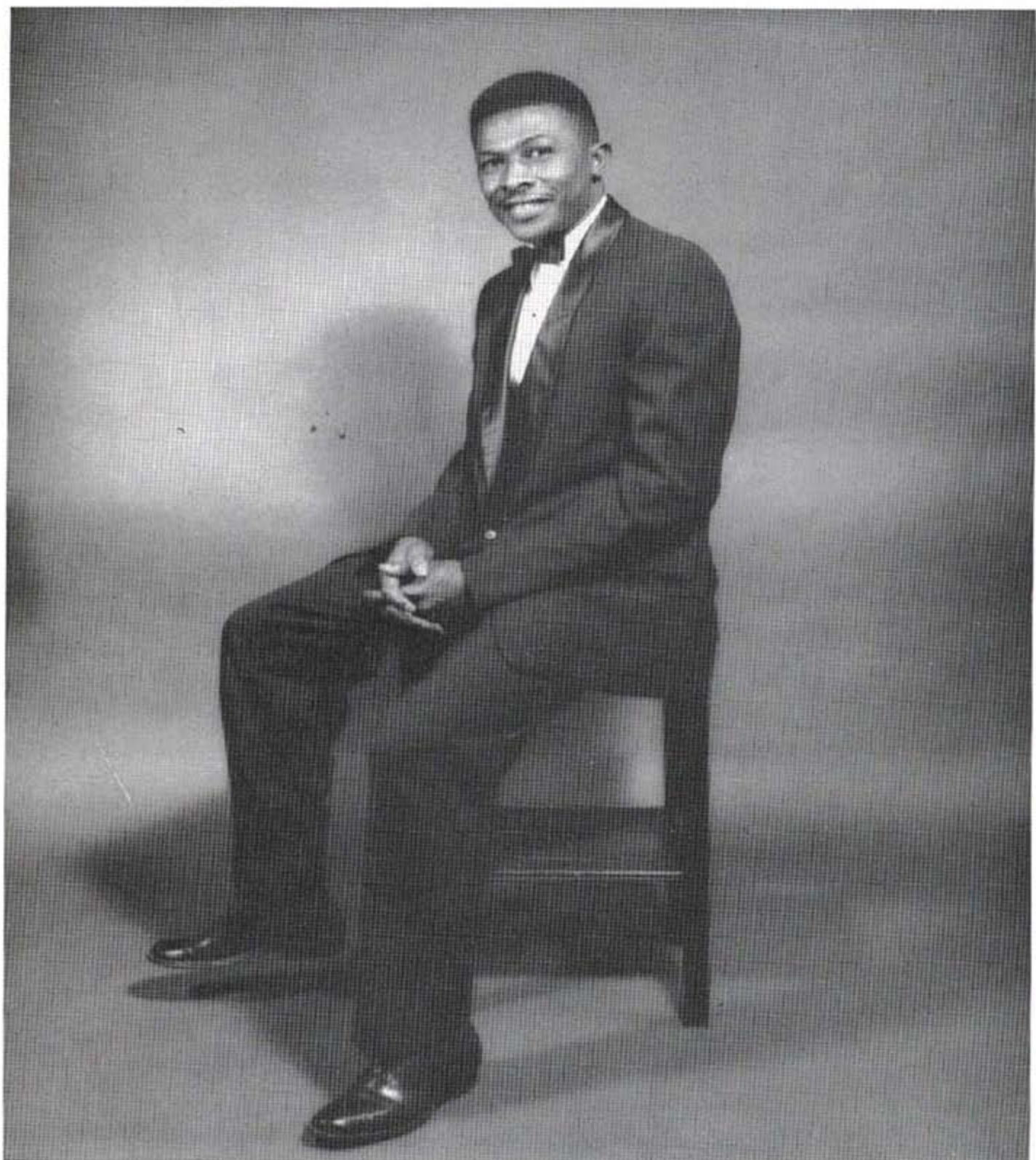

HOKE GLOVER of Humboldt, Tennessee  
Chairman Glover was elected to this new student government post in the Fall Quarter.

## **MEN'S SENATE CHAIRMAN**

# MISS SENIOR

FAYE SUTTON  
Chicago, Illinois



# MISS JUNIOR

BEATRICE HOLMES  
Germantown, Tennessee

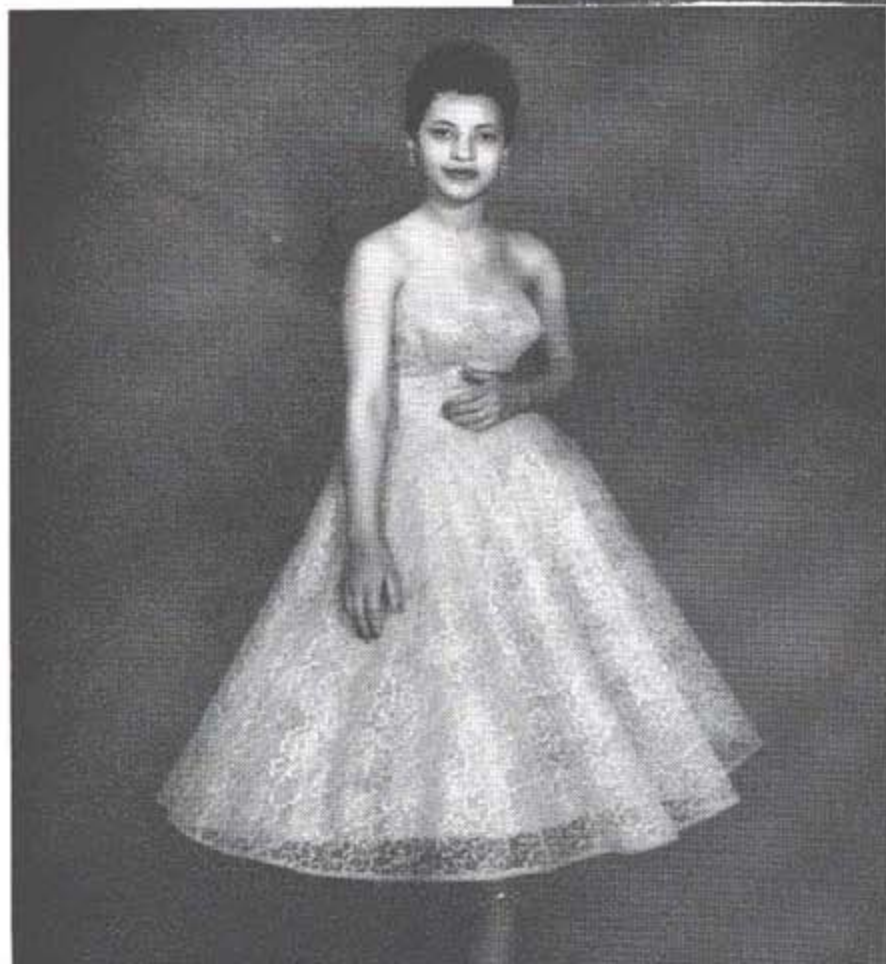



**MISS  
SOPHOMORE**

JOYCE DENNIS  
Nashville, Tennessee

**MISS  
FRESHMAN**

CAROLE BALTIMORE  
Indianapolis, Indiana





ROSE MARIE WELCH  
Miss Alabama

GERALDINE CRAWFORD  
Miss Arkansas

FRANKLIN McNEIL  
Mr. Arkansas



FREDERIC BARTHOLOMEW  
Mr. Colorado

CONSTANCE P. SURLES  
Miss Florida

DONALD J. McGRIFF  
Mr. Florida

JULIA M. DUNN  
Miss Georgia

LUKE P. PERRY  
Mr. Georgia

EDWARD NICHOLSON  
Mr. Illinois

CAROLE BALTIMORE  
Miss Indiana



## "MISTERS" AND "MISSES" STATES OF THE UNION



CLAUDE TALIAFERRO  
Mr. Indiana

CAROLE WITHERSPOON  
Miss Kentucky

DONALD W. MAYFIELD  
Mr. Kentucky

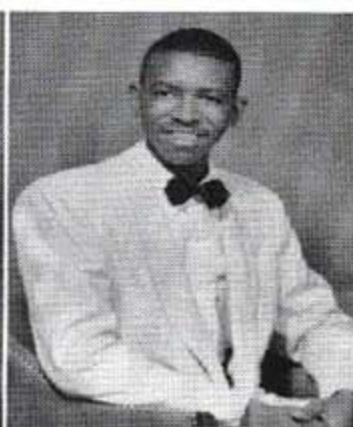

WILLIE F. METCALF  
Mr. Louisiana

WOODROW THOMAS  
Mr. Michigan

FRANCES LEWIS  
Miss Mississippi



JUNE M. SPATES  
Miss Missouri

JANET E. LEE  
Miss New Jersey

WILBERT C. PAYNE  
Mr. New Jersey

DOLORES H. INGRAM  
Miss New York



## "MISTERS" AND "MISSES" STATES OF THE UNION



CHARLES SPRIGGS  
Mr. New York

THERESA SULLIVAN  
Miss North Carolina

BENNY GRANT  
Mr. North Carolina

GATHALYN WALKER  
Miss Ohio

EDWARD ADAMS, III  
Mr. Ohio

ANNIE GAIL MCGHEE  
Miss Oklahoma

HENRI MAE SMITH  
Miss Pennsylvania

CURTIS F. HENRY  
Mr. Pennsylvania

RALPH CHURCHWELL, III  
Mr. Rhode Island

GLORIA FARR  
Miss South Carolina

## "MISTERS" AND "MISSES" STATES OF THE UNION



WILFRED J. WALKER, JR.  
Mr. South Carolina

BETTYE L. BONDS  
Miss East Tennessee

ANITA L. MERRITT  
Miss Middle Tennessee



INMAN E. OTEY  
Mr. Middle Tennessee

ALICE McVAY  
Miss West Tennessee

WILLIAM KEEN  
Mr. West Tennessee



CURTIS L. PRINCE  
Mr. Texas

STEPHEN C. GOODWIN  
Mr. Virginia

## "MISTERS" AND "MISSES" STATES OF THE UNION



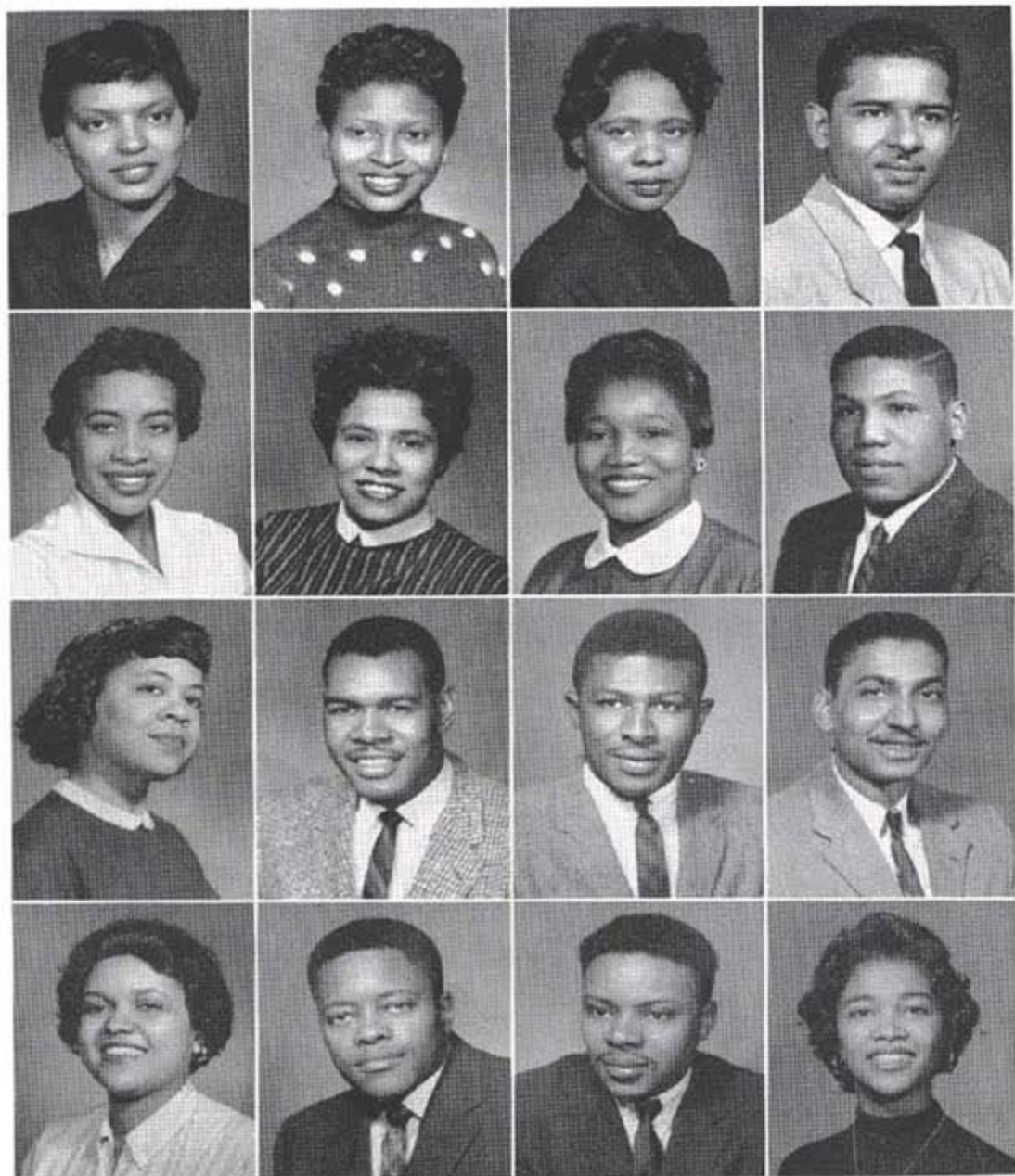

**First Row:**

MARY BRADEN, Home Economics, Senior . . . . . Chapel Hill, Tenn.  
 BEATRICE D. BRANDON, Business Ed., Senior . . . . . Memphis, Tenn.  
 YVONNE BRYANT, Psychology, Junior . . . . . Nashville, Tenn.  
 WALTER CALDWELL, Physical Ed., Graduate . . . . . Pulaski, Tenn.

**Second Row:**

FANNIE CARUTHERS, English, Senior . . . . . Nashville, Tenn.  
 RAMONA P. CASSELLE, Physical Ed., Senior . . . . . Williamsburg, Va.  
 ELIZABETH DANIELS, Bio-Chemistry, Senior . . . . . Delray Beach, Fla.  
 ALEX DAVIS, JR., Health & Physical Ed., Senior . . . . . Nashville, Tenn.

**Third Row:**

LOUISE FITTS, English, Junior . . . . . Bessemer, Ala.  
 MARVIN GLASS, Elec. Engineering, Junior . . . . . Dyersburg, Tenn.  
 HOKE S. GLOVER, Political Science, Senior . . . . . Humboldt, Tenn.  
 LEON HAMILTON, Music, Senior . . . . . Tuscaloosa, Ala.

**Fourth Row:**

ROSARY HARPER, Speech and Drama, Graduate . . . . . Nashville, Tenn.  
 JAMES LEROY HAYNES, Bio-Chemistry, Senior . . . . . Millington, Tenn.  
 JOE JOHNSON, JR., Bio-Chemistry, Senior . . . . . Millington, Tenn.  
 SUE CAROLYN JONES, Biology, Senior . . . . . Columbus, Ga.

# W H O ' S   W H O   I N   A M E R I C A N



**First Row:**

SHIRLEY ANN LASTER, English, Senior . . . . . Chattanooga, Tenn.  
 HENRI ALYCE LOWERY, Psychology, Junior . . . . . Savannah, Tenn.  
 WILLIAM McCAIN, Engineering (Mechanical), Junior . . . . . Dayton, Ohio  
 RUBY McNAIRY, Science Ed., Junior . . . . . Nashville, Tenn.

**Second Row:**

WILLIE MAGEE, Elec Engineering, Senior . . . . . Yazoo City, Miss.  
 WILL ANN MAYS, Modern F. L., Junior . . . . . Wynnburg, Tenn.  
 WILLIAM MITCHELL, Pre-Med., Junior . . . . . Chicago, Ill.  
 RUBIN PERRY, Psychology, Senior . . . . . Ukiah, Calif.

**Third Row:**

MACK T. SCOTT, Animal Husbandry, Senior . . . . . Grand Junction, Tenn.  
 RICHARD SENSABAUGH, Math, Senior . . . . . Kingsport, Tenn.  
 FRANK K. SIMS, Sociology, Graduate . . . . . Union, S. C.  
 BENNETT SMITH, Health Ed., Senior . . . . . Florence, Ala.

**Fourth Row:**

BOBBY STONE, Home Ec., Senior . . . . . Columbia, Tenn.  
 WILBUR SUESBERRY, Biology, Junior . . . . . Dayton, Ohio  
 LARITA YVONNE WHITE, Elementary Ed., Senior . . . . . Beaumont, Texas  
 HAROLD WINFREY, Art, Senior . . . . . Memphis, Tenn.

# COLLEGES AND UNIVERSITIES



... (left) SAM, MULKEY, AND CO



WRONG SHADE OF BLUE



... MEANWHILE AT THE AKA SMOKER



SOMEBODY'S WATCHING US

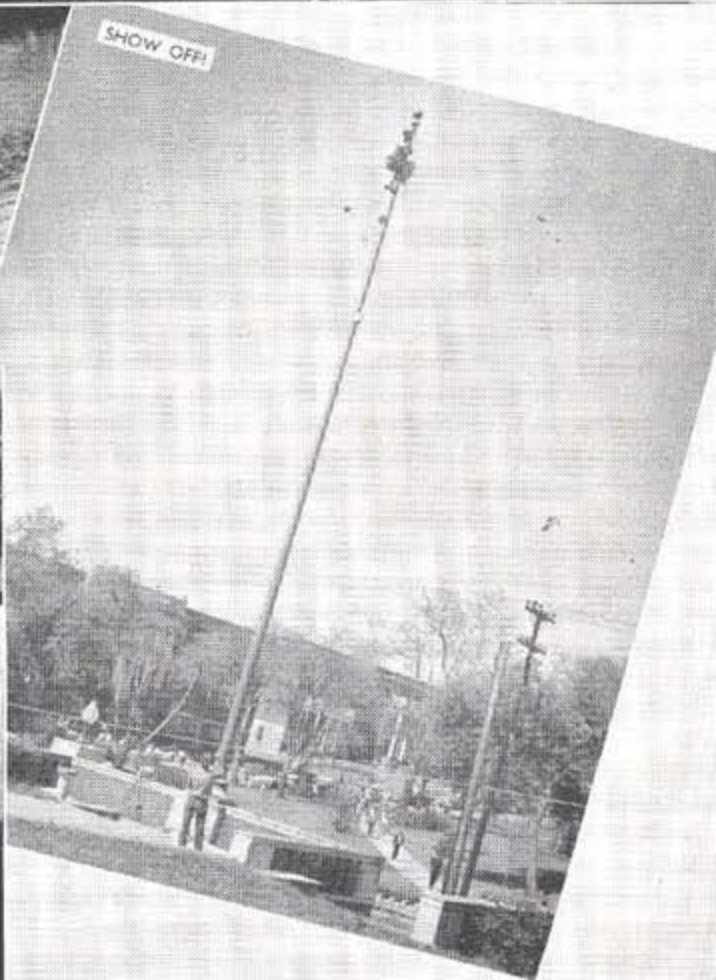

SHOW OFF!



Time You Were Here

CAMPUS VISITORS



Visiting students from Peabody College Domingo Batres of Guatemala City and Won Soon Lee of Seoul with School of Engineering head Dr. James A. Parsons.



J. J. Eggspuehler and Dr. W. E. Ditzler of the University of Illinois faculty made up a survey team inspecting the University's aviation program. Cecil Ryan (left) and George Turman (right) conducted the pair on the inspection tour.



The Jeffries of East Tennessee visited with President W. S. Davis and Vice-President A. V. Boswell after seeing their daughter Susie off to France.

Dr. Nathan Rotenstreich came to the campus to lecture to students on Toynbee's Views on Judaism. The Israeli philosopher (center) is pictured with faculty members Dr. W. J. Simmons and John Sharpe.



Henry Kanyike, African visitor from Kampala Uganda was one of twenty foreign educators traveling in the States visiting schools and industry. Industrial Relations Head W. V. Harper and Dr. Virginia Nyabongo made this visitor to the campus welcome.



## CAMPUS VISITORS

The Rev. J. C. Sutherland of Cleveland (left) visits with students after a Religious Emphasis Week talk.





Left: Visiting the Division of Agriculture during the Winter Quarter was Joseph Vanstaen (left), supervisor of vocational education, Belgian Congo. Meats laboratory technician John R. Watkins (right) discusses a point while visitor Vanstaen, itinerant teacher-trainer David Hamilton and Agriculture Director W. A. Flowers listen.

New York Giant scout Em Tunnell (second from left) visited the campus in February and signed up Charles Gavin (left) for professional football. Coach Howard Gentry and Leon Jamison approve the transaction.



Left to Right; Seated: Miss Christine Alexander, itinerant teacher-trainer in home economics; Miss Margaret Browder, state supervisor of home economics education. Standing: Home Economics faculty members Miss Erna B. Jones and Mrs. Mary Greer and New Homemakers of America national adviser Miss Lois Oliver of Washington, D. C. Miss Oliver and Miss Browder visited the campus to assist with policies and procedures of the executive council to NHA.



Jack Evans (second from right) of the Internal Revenue Service was a welcome visitor on behalf of the Future Business Leaders of America. He gave an informal talk on taxes and tax forms to faculty and students. He is with Admissions Director Dr. F. J. D. McKinney (second from left) and FBLA members.

Des Moines, Iowa visitors, both attorneys and both A. and I. graduates were Mr. and Mrs. Luther T. Glanton. Mrs. Glanton accompanied her husband when he visited Nashville and the university for the purpose of speaking before the Middle Tennessee Teachers Association meeting. Dr. M. Clay Pinkston, Business Education head, is at the left.



## CAMPUS VISITORS



Industrial Relations head W. V. Harper worked closely with campus visitors Lee Sanders (center), director of Urban Renewal in Nashville, and L. A. Dingler (right), executive director of Davidson County's Council of Community Organizations, during a planning session for A. and I.'s Urban Renewal Clinic.

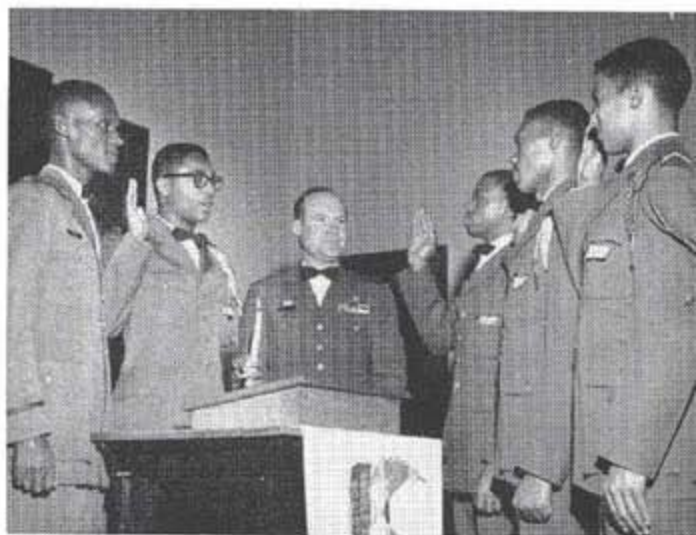

Capt. Lawrence D. Williams, administrative aide to the commander, 839th Air Division, Sewart AFB, visited the campus as a part of the program which inducted Donnell Word, Joe Woodrick, and William Thomas into the Arnold Air Society. Major Claude Dixon and Arnold Air Society president Ira Thompson are on the left.



Mrs. Charles S. Johnson (second from left) was main speaker and Mrs. W. W. Lawson (right) a platform guest during dedicatory exercises for two campus buildings. The visitors are shown with other platform guest Mrs. Bessie F. Kean (left) and President W. S. Davis.

Four bus loads of elementary and high school students visited the campus from Gallatin, Tennessee in January for the purpose of seeing the Children's Theatre production of "The Clown Who Ran Away."



## LYCEUM

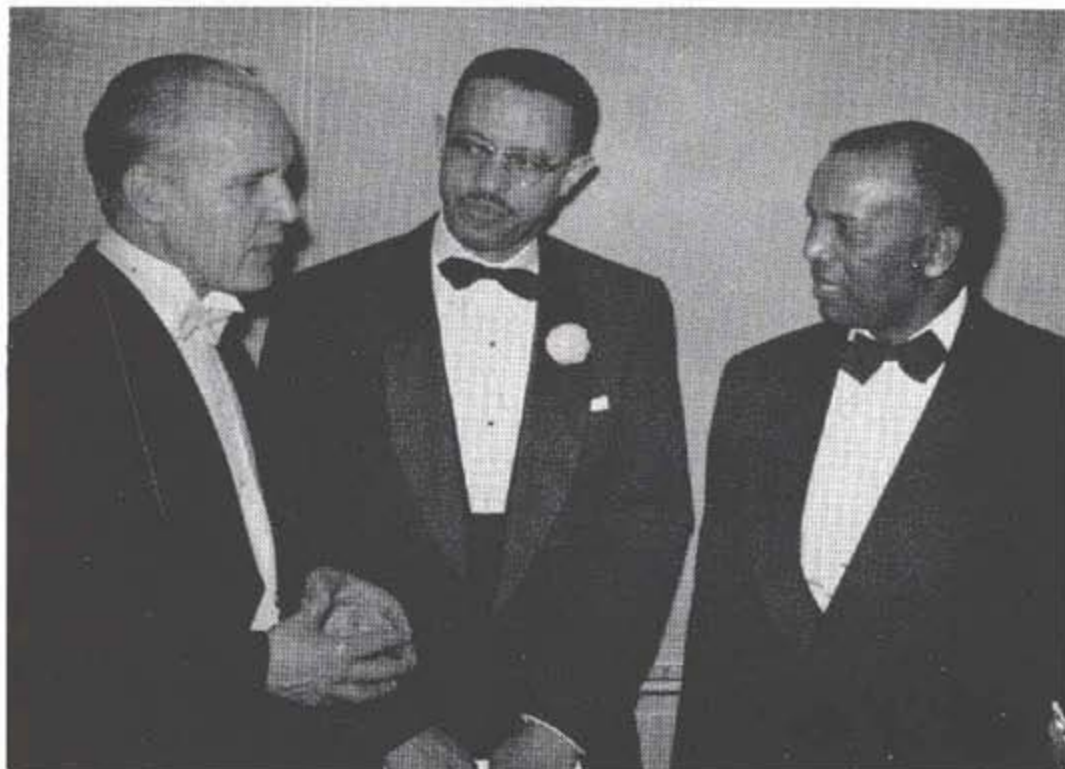

Gunnar Johansen (left) pianist, appeared in recital on the campus in January. His appearance represented the University's first lyceum production of the season. The artist is shown chatting with Music Department head Dr. E. C. Lewis and President W. S. Davis.

Well received by A. and I, students pianist Johansen remained over a day after his brilliant recital and gave illustrated lectures for music students.





# DANCES



Whaling away at the ivories is "Don Q." of the Pullen clan who brought his aggregation to the campus for the Coronation Ball.



It was trombonist Buddy Morrow and the orchestra who had 'em swooning in the middle of the Charm-Esquire Ball floor.

They danced and danced and danced.



And reed man Woody Herman and his "Third Herd" supplied the sounds for the Homecoming crowd.

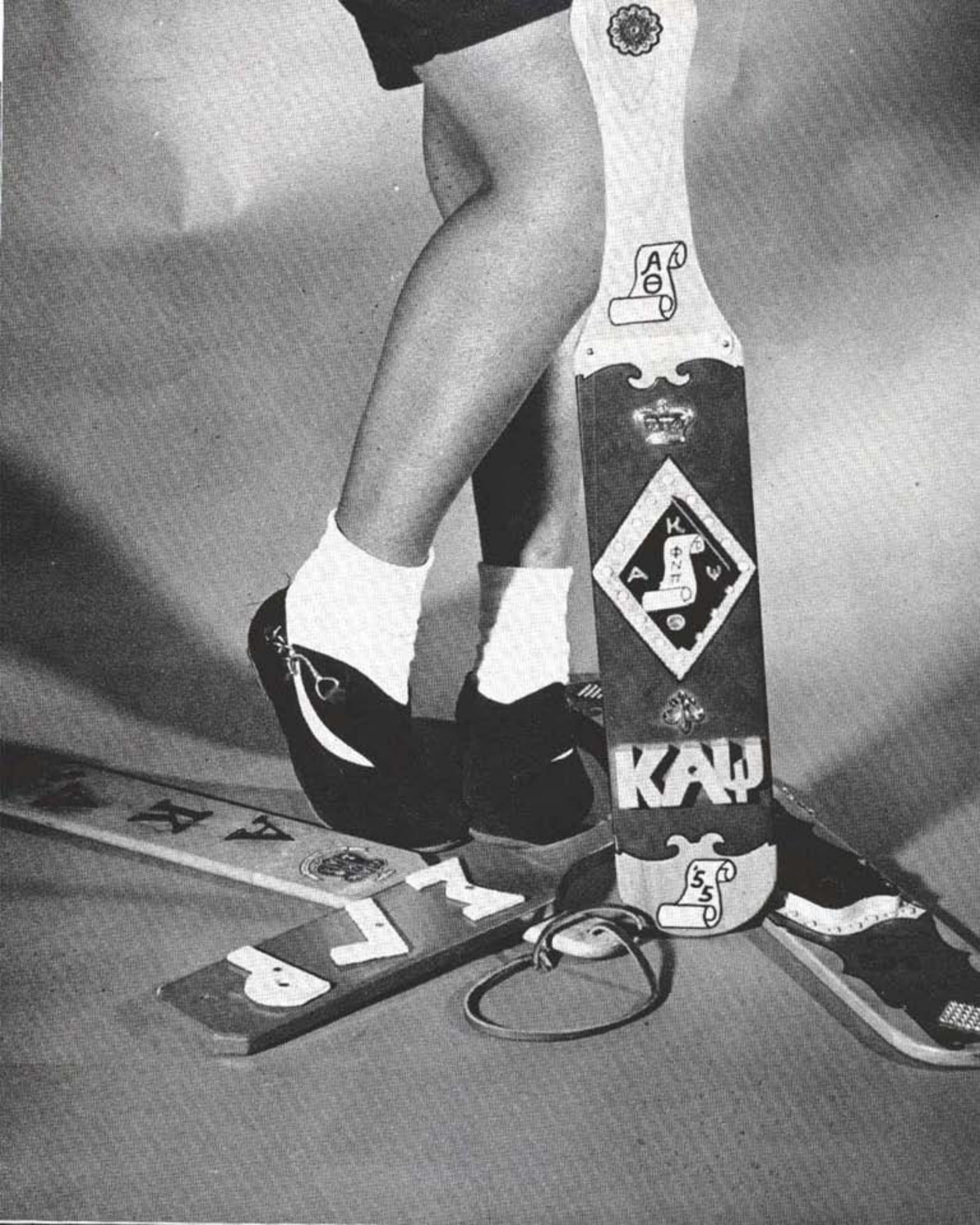

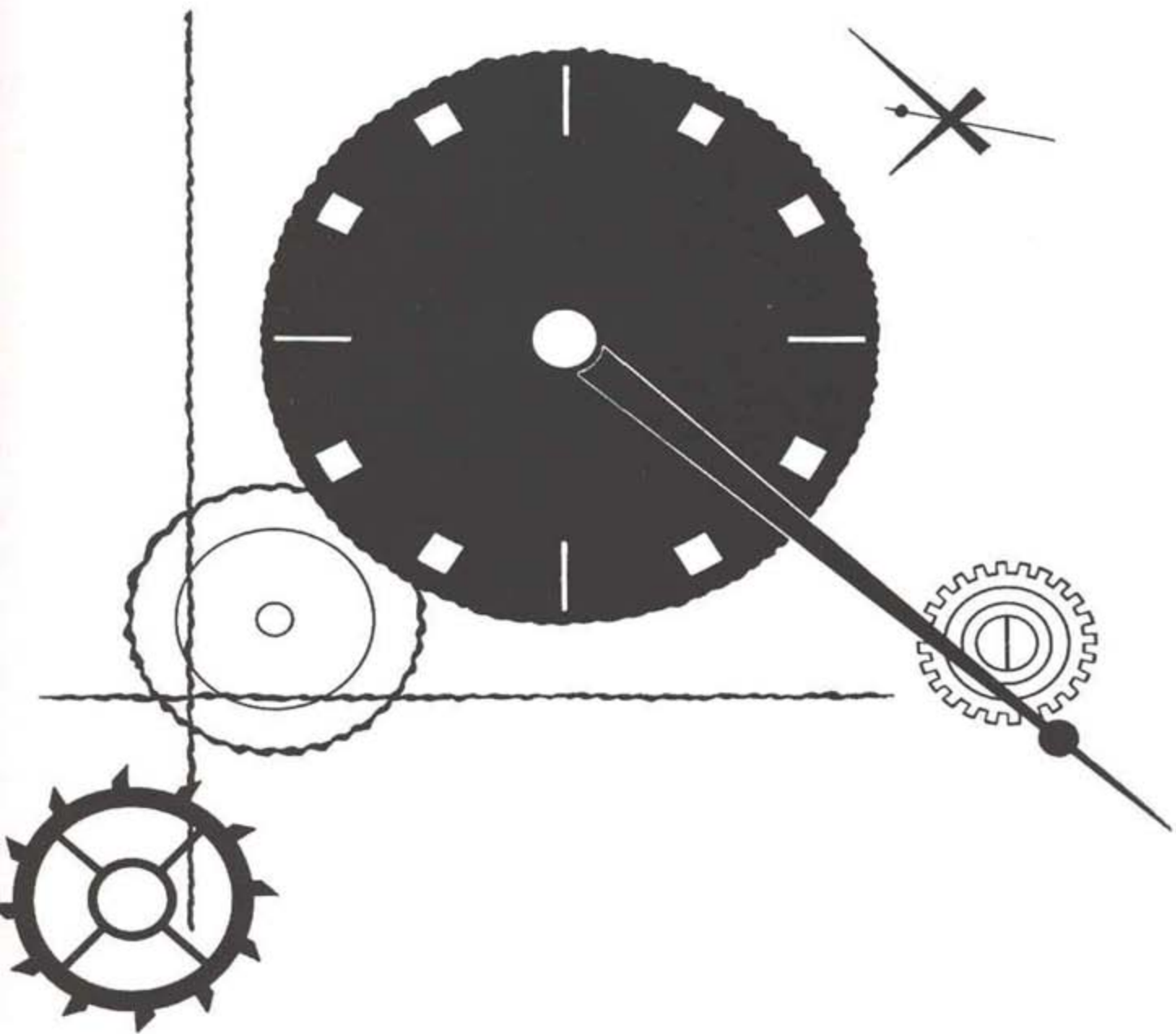

Time After Time

**ORGANIZATIONS**



## ALPHA KAPPA MU HONOR SOCIETY

### OFFICERS

PAULA BUGG	.....	President
ALTAMESE SUMLER	.....	Vice-President
BEATRICE BRANDON	.....	Secretary
CARL CRUTCHFIELD	.....	Treasurer
DR. M. CLAY PINKSTON	.....	Adviser

Alpha Kappa Mu Honor Society is a national organization which promotes high scholarship and encourages sincere and zealous endeavor in all fields of knowledge and service. Phi Beta Tau Chapter attempts to cultivate in its members a high order of personal living and to develop in them an appreciation for scholarly work in others.



## BETA KAPPA CHI HONOR SOCIETY

Organized in 1923 the Beta Kappa Chi Scientific Honor Society has as its purpose "the encouragement and advancement of scientific education through original investigation, the dissemination of scientific knowledge, and the stimulation of high scholarship in pure and applied science." The membership of this society consists of qualified undergraduates, qualified teachers of science, professionals, and scholars.

### OFFICERS

IRA THOMPSON	President
SUE CAROLYN JONES	Secretary
GILBERT SENTER	Adviser



# KAPPA DELTA PI

## OFFICERS

FANNIE CARUTHERS	President
FANNIE TAYLOR	Vice-President
BEATRICE D. BRANDON	Secretary
SABRA CONNER	Treasurer
MRS. SABRA CONNER	Adviser
CASS TEAGUE	Adviser

The purpose of Kappa Delta Pi is to encourage high professional, intellectual, and personal standards and to recognize outstanding contributions to education.



## PI DELTA PHI

An Honor Society for students and other individuals who have shown proficiency by academic achievement or otherwise, in the study and elevation of the standards of the French language and/or of the country of France. It is a nationally recognized organization comprising at present sixty-three or more chapters on college campuses throughout the nation.

### OFFICERS

WILL ANN MAYS	.....	President
FRANK FRAZIER	.....	Vice-President
SHIRLEY LASSITER	.....	Secretary
BONNIE CILE WRIGHT	.....	Treasurer
DR. ALMA WATKINS	.....	Adviser





# PI OMEGA PI

## OFFICERS

NANCY DALTON	.....	President
ALBERTA DANIELS	.....	Vice-President
MATTIE HERRING	.....	Secretary
BETTY J. PERRY	.....	Treasurer
MISS CAMILLE D. ROBINSON	.....	Adviser
CASS TEAGUE	.....	Adviser

Pi Omega Pi is a national honorary business teachers fraternity composed of teachers and potential teachers of business education. Beta Psi Chapter, on Tennessee State campus, exists to foster among its members a high ethical and professional standard based on the ideal of service.



## PHI MU ALPHA SINFONIA

Phi Mu Alpha Sinfonia Fraternity is an organization consisting of music majors and other capable music performers.

Sinfonia is dedicated to music and music students (in or out of school), and membership offers much for friendship in and out of music. The fraternity has been called the "Who's Who" of music. The common denominator which joins its members is music. Its purposes are to advance the cause of music in America, to foster the mutual welfare and brotherhood of music students, and to develop the truest fraternal spirit among its members.

### OFFICERS

BENJAMIN BUTLER	.....	President
HAROLD L. WINFREY	.....	Vice-President
JAMES HAMILTON	.....	Secretary
ALLEN WHITE	.....	Treasurer
JASPER W. PATTON	.....	Adviser



## SIGMA DELTA PHI

### OFFICERS

MARGARET VIRGINIA LESTER	President
HOKE SMITH GLOVER	Vice-President
WILLIAM MAYES	Secretary-Treasurer
DR. ALMA T. WATKINS	Adviser

Sigma Delta Pi, National Honor Society for students outstanding in Spanish, exists to promote a "Good Neighbor" policy and a cultural interest in Spanish speaking people. At Gamma Eta Chapter, members are selected on the basis of scholarship.

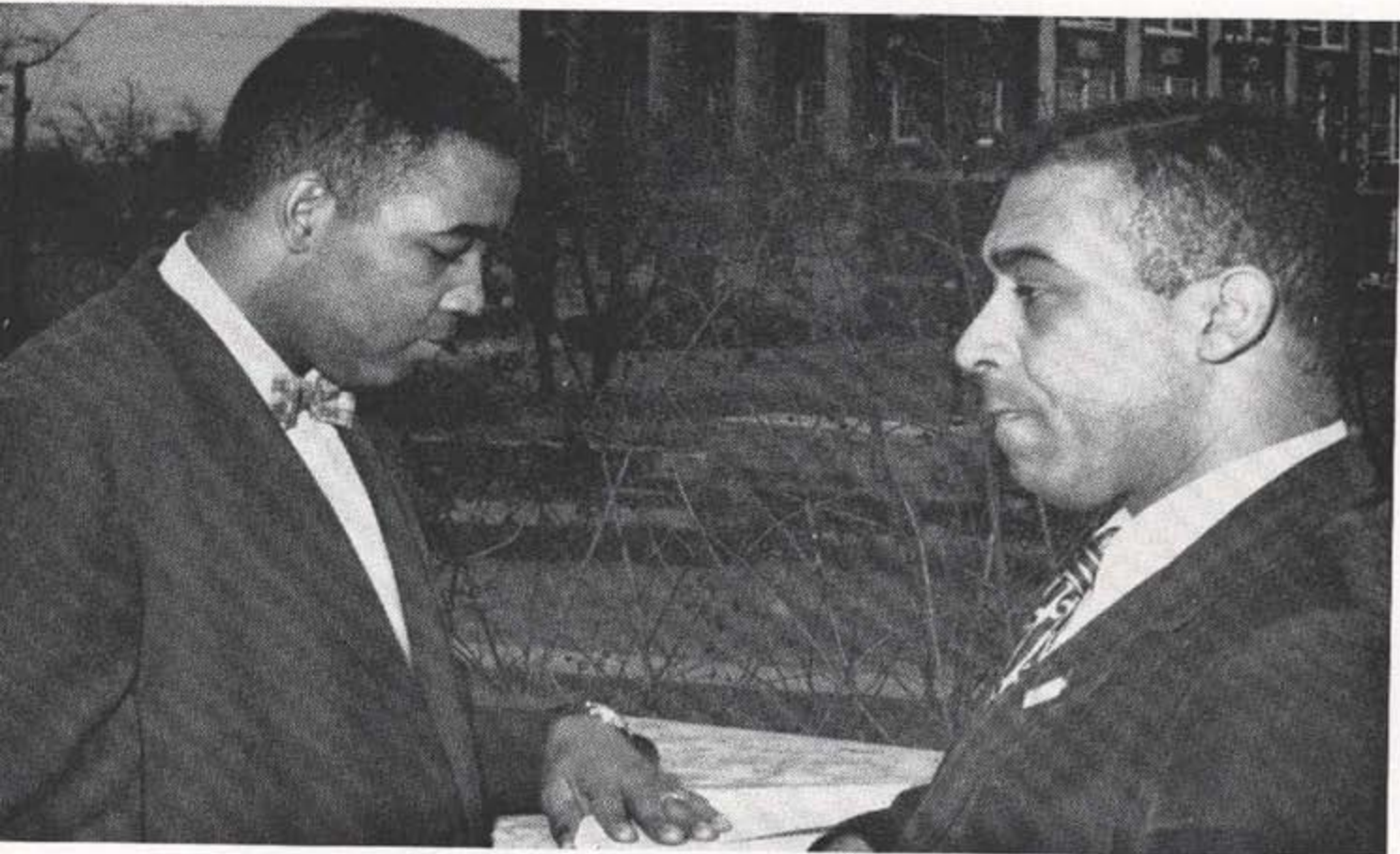

## SIGMA RHO SIGMA

Tennessee State University's Gamma Chapter of Sigma Rho Sigma Honor Society has as its chief aims the encouragement of study and research in the field of social science; the recognition of achievement in the field and the promotion and co-operation among students in the field of human relations.

### OFFICERS

BERNARD HENDERSON ..... President  
HORACE SAVAGE ..... Adviser



## THETA ALPHA PHI

### OFFICERS

WILLIAM PRYOR	.....	President
JAMES GARDNER	.....	Vice-President
MADLYN E. HOUSTON	.....	Secretary
HIRAM V. GORDON	.....	Treasurer
DR. THOMAS E. POAG	.....	Advisor

Theta Alpha Phi is a national honorary fraternity which makes its appeal to those persons who excel in dramatic and allied arts. Membership in Epsilon Chapter on the Tennessee State University campus is open to students and faculty members.



A FACE IN THE CROWD

DELEGATES TO SOMETHING OR OTHER



STRICTLY PLATONIC?



MUST BE SOME OF THOSE  
\$75.00 LEATHER PANTS

NOTHING VENTURED, NOTHING GAINED



MUTUAL ADMIRATION SOCIETY

# AKA

---

## ALPHA PSI CHAPTER

### OFFICERS

FANNIE CARUTHERS	Basileus
SUE CAROLYN JONES	Anti Basileus
BEATRICE BRANDON	Grammateus
DOROTHY MOORE	Anti-Grammateus
RUBYE YOUNG	Epistoleus
MURIEL JACKSON	Tamiochus
GERALDINE QUALLS	Hodegus
EVELYN SHUMAKER	Sentinel
SHIRLEY LASTER	Reporter to Ivy Leaf
KAYVONNE KING	Dean of Pledges
JUDITH RAMSEY	Assistant Dean of Pledges
BEVERLY CHILES	Chaplain
ALBERTA DANIELS	Parliamentarian
HELEN GLASS	Representative to Inter-Fraternity Council
SUE CAROLYN JONES	Representative to Inter-Fraternity Council
MODESTINE YOUNG	Advisor
VESTA WHEATON	Advisor
ROSA LEE WILLIAMS	Advisor

Alpha Psi Chapter of Alpha Kappa Alpha Sorority was founded in 1932. Alpha Kappa Alpha Sorority was the first Greek letter organization for Negro women. The organization dedicates itself to the "service of all mankind." Some of its purposes are to promote unity and friendship among college women, to encourage high scholastic and ethical standards, to improve the social status of the race, and to keep alive all interest in college life and the progressive movements.

Some of Alpha Psi Chapter's annual activities are: Station Project, at which time sorors and Ivies greet new students coming to our University; entertaining the freshman girls at a rush party; presenting programs for Founder's Day, Quiet Hour and Sunday School, "Help Week," and a service project during probation week.

This year the members of Alpha Psi have thought of something new to add to their activities. This is called "Hospitality Night" with its main purposes of getting acquainted with the freshman girls and learning some good forms of etiquette. The members are doing a fine job of making this school year a better and more enriched one.



# ALPHA KAPPA ALPHA SORORITY



The members of Alpha Psi Chapter of Alpha Kappa Sorority are: Judith Allen, Mattie Pearl Bland, Yvonne Brown, Norma Lee Bryant, Terry Jean Bryant, Heler Cameron, Fannie Caruthers, Beverly Childs, Lois Clark, Peggy Cox, Alberta Daniels, Annie Marie Davis, Bernice Delaney, Evelyn Elliot, Juanita Entley, Louise Fitts, Irene Forbes, Dorothy Gardner, Helen Glass, Dorothy Goodrich, Freddie Green, Bessie Hall, Gloria Hansborough, Rosary Harper, Carrie Hezekiah, Tardifay Horton, Murial Jackson, Gloria James, Mary Lindon James, Carol Jamison, Sussie Jeffries, Anette Jones, Barbara Jones, Gaylia Jones, Sue Carolyn Jones, Kayvonne King, Shirley Laster, Roberta Lewers, Tequilla Lott, Blanche Madry, Gloria Mathis, Wil Ann Mays, Barbara Mitchem, Dorothy Moore, Sondra Morris, Geraldine Overton, Celestine Perryman, Malinda Patton, Barbara Perry, Betty Perry, Sarah Pittman, Geraldine Qualls, Judy Ramsey, Le's Jean Ray, Beverly Reynolds, Martha Roberts, Mary B. Sanders, Evelyn Shumaker, Elizabeth Shute, Mildred Smith, Bobbie Stone, Beatrice Temple, Hugh El's Walker, Jessie Wallace, Barbara Ware, Jeanette Watkins, Joan Williams, Mae Frances Williams, Ada Work, Ruby Young.



# Α Φ Α

## BETA OMICRON CHAPTER

### OFFICERS

PHIL PETRIE	President
HOKE S. GLOVER	Vice-President
J. EDWARD SMITH, JR.	Corresponding Secretary
JOHN H. JONES	Recording Secretary
SAMUEL L. MARTIN	Recording Secretary
INMAN E. OTEY	Treasurer
DONALD C. PERRY	Dean of Fledges
M. CHARLES BEARD, II	Co-Dean of Fledges
JAMES C. JACKSON	Associate Editor of the Sphinx
BENJAMIN J. BUTLER, II	Musician
AARON POWELL	Chaplain
ALCIDE D. KING	Parliamentarian
GERALD L. ELLIS	Athletic Director
WILLIAM W. PRYOR, II	Program Director
FRENCH J. HICKS	Director of Social Activities
HAROLD WINFREY	Sergeant-at-Arms

Ever aware of the magnetic appeal of our motto, "First of all, servants of all, we shall transcend all," it has been an endeavor of Alpha Phi Alpha to make this axiomatic truth a living reality. Further, the chapter has always held as its most influential attributes, manly deeds, scholarship, and love for all mankind.

In the light of scholarship, the brothers have originated three forwarding projects: (1) an annual education program (2) a citizenship award to the faculty member whose service to the community has been most significant, and (3) an annual scholarship award to the freshman young lady with the highest accumulative average.

Furthering Alpha Phi Alpha aims, Sunday School, Quiet Hour programs, and other affairs which tend to promote the well-roundedness of the individual are actively supported.

Beta Omicron has distinguished itself by winning the National Alpha Phi Alpha Achievement Cup as the most outstanding undergraduate chapter in Alphanom.

The Alpha Phi Alpha Fraternity has developed an innate pride in working toward the general good of the University community as well as toward the personal uplift of each brother.



# ALPHA PHI ALPHA FRATERNITY



The members of Beta Omicron Chapter of Alpha Phi Alpha Fraternity, Inc., are: Leo Atkins, Charles M. Beard, Pentecost Bennis, Theophilus Boyd, Elmer Brabson, Fred Brown, George Bugg, Benjamin Butler, Hawkness Butler, Ralph Butler, Wendell Collins, Benny Crawford, Clarence Dertch, Gerald Ellis, Gilbert Fisher, Huka Glover, Mitchell Green, Orlando Greene, Robert Gruer, Robert Griffin, Jimmy Hall, Sylvester Harris, William Hayes, Curtis Henry, French Hicks, Arthur Horton, Albert Hudson, Samuel Irby, Harold Jackson, Robert Jackson, Donald Jones, John Jones, Matthews Jones, Willie Johnson, Alcide King, Fredrick Lawson, Edward Lindsay, Samuel Martin, Robert Miller, Claude Moon, Edison Morrison, Donald McGuff, Joe Osborne, Inman Otey, Melvin Owens, Arno Payne, Donald Perry, Rubin Perry, Phil Perrie, Cupid Poe, Hollis Porter, Marshal Porter, Aaron Powell, William Pryor, Lawrence Rizer, Wallace Roberson, Leonard Ross, Gaston Sanders, George Sasser, John Shannon, John D. Shearoe, J. Edward Smith, Wilbur Suesberry, Richard Thompson, Thomas Torian, James Trent, Fred Valentino, Robert Wesley, Harold West, Harold Winfrey, Melvin Wright.

OFFICERS

AGNES BROWN	President
FAYE SUTTON BROWN	Vice-President
FAYE SUTTON BROWN	Dean of Pledges
JUANITA CLEGGETT	Recording Secretary
TILLIE HALL	Corresponding Secretary
HENRI ALICE LOWERY	Treasurer
GLORIA FAYE THOMPSON	Chaplain
NORA LAKE	Sergeant-at Arms
BONNIE WRIGHT	Reporter
MARILYN HINTON	Custodian
IMOGENE BELL	Parliamentarian

Delta Sigma Theta Sorority was founded at Howard University, Washington, D. C., in 1913. The purpose of the sorority is to encourage high cultural and scholastic standards and to lift the ideal of finer womanhood.

Many philanthropic projects are conducted by Delta Sigma Theta annually. These projects include the giving of scholarships and job opportunities.

Alpha Chi Chapter, founded on the campus of Tennessee Agricultural and Industrial State University in 1936, has grown tremendously. Alpha Chi lines up to the ideals of Delta by participating in all phases of campus activities. In keeping with the ideals of high scholastic standards Delta has received the Alpha Kappa Mu Scholarship Trophy for three consecutive years thereby gaining possession of it permanently.

Among the chapter's activities throughout the year are the annual Rush Party given for the freshmen and new students. Quiet Hour, and Sunday School Programs. The "Delta Kiddie Party" is an annual affair where all sorors and guest present a toy upon admittance. All toys are given to a Local Community Center to be distributed to the needy children.

Alpha Chi Chapter, with sorors from Alpha Beta of Fisk, Gamma Omega of Meharry and Pi Sigma, Graduate Chapter, celebrated Founder's Day in their usual inspiring manner.

As an annual project of Alpha Chi, we anticipate giving the scholarship award again this year on Awards Day to some worthy student.



# DELTA SIGMA THETA SORORITY



The members of Alpha Chi Chapter of Delta Sigma Theta Sorority are: Fredreca Allen, Helen Anderson, Jewel Baldwin, Imogene Bell, Agnes Brown, Lavon E. Broyles, Yvonne Bryant, Jacquelyn Bush, Juanita Ciggott, Henrietta Crump, Barbara Curry, Helen Dean, Gloria Glenn, Montanez Guest, Tillie Hall, Doris Haynes, Marilyn Hinton, Beatrice Holmes, Shirley Jacobs, Vassie Johnson, Shirley Kennedy, Zennobia Kidd, Barbara Kuykendall, Nora Lako, Carolyn Latimer, Henri A. Lowery, Barbara McGhee, Neil Pierce, Shirley Price, Addie Savage, Christine Simmons, Clara Spence, Janice Suggs, Inesa Sullivan, Constance Surles, Faye Sutton, Gloria Thompson, Laura Townsend, La Rita White, Barbara Walls, Eunice Williams, Jewell Winlock, Bonnie Wright.

# K A Ψ

## ALPHA THETA CHAPTER

### OFFICERS

LONNIE PHILLIPS	..... Palomarch
BENNETT SMITH	..... Vice-Palomarch
WILLIE RIVERS	..... Keeper of Records
WILLIAM MITCHELL	..... Keeper of Exchequer
WILLIAM McNEAL	..... Corresponding Secretary
HENRY JOHNSON	..... Dean of Pledges
JESSIE WILBURN	..... Assistant Dean of Pledges
ERNIE MAYS	..... Strategus
PERCY HINES	..... Lt. Strategus
ERNEST GRANT	..... Historian
CLEOPHUS SCRUTCHIONS	..... Chaplain
JOE TURNER	..... Journalist
JESSE TAYLOR	..... Music Director
WALLACE RUSSELL	..... Member-at-Large

Kappa Alpha Psi fraternity was founded by Elder W. Diggs, along with nine other men on the 5th of January, 1911, at the University of Indiana, and was incorporated April 15, 1915, as the first Negro fraternity in the state.

Alpha Theta Chapter was founded May 23, 1931, by Leroy Boyd. The purpose of Kappa Alpha Psi is achievement. It strives to inspire its members to do noble deeds and gain positions of usefulness to mankind.

In taking its part in the university and community life, Alpha Theta has sponsored many worthy projects such as the Kappa Costume Carnival and the Guide Right Movement. They also take an active part in other University activities; they give a Sweetheart Breakfast on Valentine Day in honor of their sweethearts and the chapter sweetheart.

Somewhat different from other fraternities on Tennessee State's campus, Alpha Theta elects as their sweetheart a member of the University faculty and she remains as such as long as she's connected with the university. There have only been two sweethearts in the history of the chapter.

Many brothers are campus leaders and honor students. Annually Alpha Theta men are outstanding in basketball, football, swimming, track and baseball.



# KAPPA ALPHA PSI FRATERNITY



The members of Alpha Theta Chapter of Kappa Alpha Psi Fraternity are: Leroy Armar, David Anderson, Sherman Barton, Roscoe Beatty, Leo O'is Bennett, Herbert Brown, Joseph Campbell, Joel Caudle, Joseph Cloyd, Richard Cook, Len Nathan Collins, Robert Cotton, Cordy Crittendon, Robert Crawford, Marcus Davis, Benjamin Daugherty, Charles Dobson, James Duvon, George Edwards, Donald Everette, Charis Gault, Ernest Grant, Harold Green, James Green, John Green, William Griffith, Johnal Hardy, Ronald Hawkins, Percy Hines, Ernest Howell, Delmas Jackson, Leon Jamison, Henry Johnson, Walter Johnson, Rufus Koller, Larry Kimbro, Burrall Lee, Ralph Leslie, Claude Malone, Frank Martin, Donald Mayfold, Ernie Mays, William McNeal, Richard Mitchell, William Mitchell, Hasker Mitchum, Trimble Moody, Clayton Norman, Noble Norman, Harold Payne, Lennie Phillips, James Ramsey, Charles Rigby, Forrest Roper, Curtis Prince, Willie Rivers, Wallace Russell, Cleophas Scrutchions, Bennett Smith, Nathaniel Smith, John Swain, Willie Stevens, Claude Taliaferro, Jesse Taylor, Joe Turner, Church Watkins, Robert Weatherston, Jesse Wilburn, William Wood, James Wood.

OFFICERS

WILLIAM F. GREER . . . . .	Basileus
IRA D. THOMPSON . . . . .	Vice-Basileus
JOE L. TUCKER . . . . .	Keeper of Records and Seals
OTIS THOMAS . . . . .	Corresponding Secretary
CURTIS MURPHY . . . . .	Recording Secretary
EWIN J. LOWD . . . . .	Keeper of Finance
JOHN W. HARRIS . . . . .	Dean of Pludges
J. LEON HAMILTON . . . . .	Director of Music
NORMAN EUBANKS . . . . .	Director of Athletics
WALTER COLLINS . . . . .	Chaplain
LAWRENCE PORTER . . . . .	Keeper of Peace
SPURGEON D. STAMPS . . . . .	Chapter Editor
HERMAN JENKINS . . . . .	Program Chairman

Omega Psi Phi Fraternity was founded on November 17, 1911, at Howard University in Washington, D. C. Believing that men of similar ideals and principles should bind themselves together in a common bond of brotherhood, Omega Psi Phi Fraternity was founded upon these Four Cardinal Principles: Manhood, Scholarship, Perseverance, and Uplift. We are ever grateful to our founders, Edgar A. Love, Oscar Cooper, Frank Coleman, and Ernest Just, for a Fraternity of brotherhood and fellowship which shall stand as a glowing light for all men who pledge themselves to such principles.

The dreams and visions of our founders are today a reality. There are, at present, more than twenty-five thousand men in the national organization who believe and stress the ideal of Omega as brothers and are living up to the Four Cardinal Principles.

As members of Rho Psi Chapter, we are walking proudly in the footsteps of our founders, realizing fully the great responsibility that the future holds for us as leaders of tomorrow. In 1956 and 1957 we are determined to find "Techniques for Strengthening and Furthering Our Democratic and Christian Heritage," Rho Psi reviews the past and welcomes the future, always stressing brotherhood and true friendship as the key to happiness and freedom of all mankind.



# OMEGA PSI PHI FRATERNITY



The members of Rho Psi Chapter of Omega Psi Phi Fraternity are: Curtis Alexander, Lawrence Beniegi, Wrep Bingham, Grady Burgess, Leon Burgess, Walter Caldwell, Simpson Clar, James Cohen, Walter Collins, John Crammie, Jerry Davis, Allen Dillor, Norman Eubanks, Robert Fisher, Fielder Floyd, Marvin Glass, Benny Grant, Ernest Greer, Jerome Greer, William Greer, John Griffin, James Hamilton, Albert Hammond, John Harris, Floyd Harrison, Raymond Harrison, Otis Hayes, Arthur Higgs, Herman Jenkins, Oliver Jennings, Albert Johnson, Allen Johnson, John Jordan, Alton Lewis, Bobby Logan, Edwin Lowd, Edwin May, Vernon Mays, Alexander Moore, Curtis Murphy, Zettle Murrell, Billy McKissick, Nepton Newell, Carlton Petway, Rodger Polk, Lawrence Porter, Ransom Ritter, Percy Shipp, Spurgeon Stamps, Alfred Taylor, Willie Taylor, Otis Thomas, Ira Thompson, Donald Tippitt, Joe Tucker, Walter Vincent, Allen White, James Wiggs, Samuel Williams, Willie Williams, Philip Wood, Donnell Word.



# Φ Β Σ

## ALPHA CHAPTER

### OFFICERS

MONTGOMERY BEARD	President
MACK T. SCOTT	Vice-President
LONZA BUFFORD	Secretary
WILLIE SMITH	Treasurer
HALLOE ROBINSON	Dean of Pledges
BOOKER T. BANKS	Business Manager
MACK T. SCOTT	Representative to Inter-Fraternity Council
HALLOE ROBINSON	Representative to Inter-Fraternity Council

Alpha Chapter was established on May 4, 1914, and the first initiation with 14 men was held.

Beta Chapter at Wiley College was established on November 15, 1915 by Herbert L. Stevens, and authorized by the general board.

Phi Beta Sigma's first conclave was held in Washington, D. C. December 27-30 in the year of 1916 and the fraternity was incorporated on January 31, 1920.

Zeta Alpha chapter, here at A. & I., annually gives an award to the freshmen young man with the highest cumulative average.

The chapter takes an integral part in the university and community life in sponsoring Quiet Hour, Sunday School, and other campus activities. It's members are outstanding in participation among various academic, scholastic, and religious organizations here at the university.



# PHI BETA SIGMA FRATERNITY



The members of Zeta Alpha Chapter of Phi Beta Sigma Fraternity are: Booker T. Banks, Montgomery Beard, George Berry, Lonza Buford, Lemuel Dorrell, Richard Donalson, Rufus Flagg, Elijah Jackson, Matthew Kinnard, Q. D. Mossey, Thomas McCraven, Ervin Roddy, Halloe Robinson, Mack T. Scott, Eraneous Shipp, Willie Smith, Lewis Tatum, James Walker, Garner Warren, James Washington, Charlio Webb, Robert Williams.

## OFFICERS

JULIA ANN BOWERS	President
SUSIE JENKINS	Vice-President
MATTIE CARNEY	Secretary
MATTIE STRAIN	Assistant Secretary
LETTIE V. RICKS	Treasurer
MOZELLA REED	Deen of Pledges

Sigma Gamma Rho Sorority was organized November 12, 1922 in Indianapolis, Indiana, by Mary Lou Allison Garden. The Sorority was incorporated as a National Collegiate Sorority, November 30, 1932. The first Chapter Alpha Beta, had its Charter at Butler University, Indianapolis, Indiana. The first call for a National Boule's was sent out by Soror Allison to be held at Indianapolis, December 22nd to 29th, 1952. Since that time, many Boules have been held.

The first Southern Regional Conference was held in May, 1938 at A & I State Colloge, Nashville, Tennessee. Slowly but surely Sigma Gamma Rho has grown, and we are proud to boast of the fact that we are the youngest National Collegiate Sorority.

Sigma Gamma Rho Sorority is a member of National Pan-Hellenic Council, holds life membership in The National Council of Negro work and life membership in the NAACP as well as membership in the council of Human Rights. With our slogan "GREATER SERVICE, GREATER PROGRESS" ever before us we will continue to surmount the highest peak where we find education the gateway to success.

The National Project of the sorority, "The Sigma Teen-Town," was created to aid Negro Youth and to aid in the prevention of delinquency.



# SIGMA GAMMA RHO SORORITY



The member of Alpha Chapter of Sigma Gamma Rho Sorority are: Phillis Black, Julia Ann Bowers, Mattie Carney, Jacqueline Crowder, Annie Ruth Driver, Susie Jenkins, Mozella Reed, Lettie Ricks, Jane Smith, Jo Ann Smith, Mattie Strain.

# Z Φ B

## EPSILON ALPHA CHAPTER

### OFFICERS

LILLIE BELLE JOHNSON	Basileus
ALICE STUART	Dean of Pledges
VEONIE McKENNIE	Secretary
DOROTHY McADORD	Assistant Secretary
MATTIE MAJORS	Treasurer
EARNESTINE WILLIAMS	Representative to Inter-Fraternity Council

Zeta Phi Beta Sorority had its beginning at Howard University, January 16, 1920.

A member of the Phi Beta Sigma Fraternity, Charles Robert, Samuel Taylor, spoke to a young lady, Arizona Cleaver, concerning the establishment of a sister organization and asked her if she would endeavor to establish such an organization at the university. The young lady willingly accepted the task and immediately began to work on it.

In 1923, Zeta Phi Beta Sorority was incorporated under the laws of the District of Columbia and the charter bears the signature of Myrtle Tyler, Gladys Warrington, Joann Houston, Josephine Johnson, and Goldie Smith.

The first Boule was held jointly with Phi Beta Sigma Fraternity in Washington, D. C., during the week of December 25, 1920.

Zeta is a participant in the Pan Hellenic Council, the American Council on Human Rights, and the National Council of Negro Women.



# ZETA PHI BETA SORORITY



The members of Epsilon Alpha Chapter of Zeta Phi Beta Sorority are:  
Rachel Edmondson, Constance Halliburton, Sallye Hill, Lillie Johnson,  
Rosezelle Jones, Mattie Majors, Dorothy McAdord, Veonie McKinney,  
Alice Stuart, Earnestine Williams, Mary Willis.



Membership in the Clericus is open to students on the Tennessee State University Campus who have experience in the ministry and who plan to enter that profession upon completion of college work. The organization was formed to foster good-will and friendship among the young men of the campus interested in the clergy.

## Clericus Club

### OFFICERS

INMAN E. OTEY	President
ELIJAH JACKSON	Vice-President
MELVIN W. JONES	Secretary
RUFUS McCILLOUGH	Treasurer
DR. WILLIAM J. SIMMONS	Adviser

### OFFICERS

JUANITA ENSLEY	President
PAUL SHARPE	Vice-President
BELVA ROBINSON	Secretary
DONALD DOSS	Treasurer
J. L. POWELL	Adviser

## Baptist Student Movement

The Baptist Student Union is a world-wide, Christ-centered church-related movement of college students to potential Christian leadership. Membership is open to students of the Baptist faith and other interested students. The Baptist Student Center at 2023 Jefferson Street is the link between the college student and the Church.





#### OFFICERS

FANNIE CARUTHERS	.....	Co-Chairman
RUFUS McCOLLUM	.....	Co-Chairman
VASSIE JOHNSON	.....	Secretary
HENRY HEARNS	.....	Treasurer
MRS. L. B. WATSON	.....	Adviser

The Student Christian Association is a combined organization of the Y.W.C.A. and Y.M.C.A. in a Christian effort to re-establish a spiritual basis for hope and courage that through their united forces a saner comradeship may be developed.

## Student Christian Association

## Methodist Student Movement

The Methodist Student Movement strives to be an instrument of God's love acting and bearing witness for God on the campus. Those persons related to the Methodist Student Movement are called upon to represent and to be the Methodist Church at work within the college and university community.

#### OFFICERS

JACQUELYN LOGAN	.....	President
MOSELLA REED	.....	Vice-President
MELVIN W. JONES	.....	Treasurer
MRS. KATHLEEN POAG, MISS RUTH McDOWELL	.....	Advisers







The Newman Club is an organization composed of Catholic students. The club meetings acquaint students with various information about their religion.

## Newman Club

### OFFICERS

BENNY GRANT	.....	President
RALPH CHURCHWELL	.....	Vice-President
SHIRLEY PRICE	.....	Secretary
SANDRA CRAIGHEAD	.....	Treasurer
MRS. ALMA D. JONES	.....	Adviser

### OFFICERS

JAMES A. COHEN	.....	President
LEWIS TATUM	.....	Vice-President
MARYLAND TISDALE	.....	Secretary
NOBLE NORMAN	.....	Treasurer
DR. ALMA WATKINS, MRS. MABEL FATHERS	.....	Advisors

The Canterbury Club provides an opportunity for students to receive the teaching and life of Christ through the faith and practice of the Episcopal Church. It is a religious organization sponsored by the Protestant Episcopal Church for students of the Episcopal faith. Students of other denominations, however, are welcome to join.

## Canterbury Club





#### OFFICERS

JERRY DAVIS	.....	President
CUPID POE	.....	Vice-President
RUBY JACKSON	.....	Treasurer
DR. CHARLES GOOLSBY	.....	Adviser

## Biology Club

The Biology Club was organized for the purpose of giving majors and minors in the field of Biology the opportunity to broaden experiences and knowledge in biological concepts outside the classroom.

## American Chemical Society

#### OFFICERS

DYMUS N. LAWRENCE	.....	President
JONATHAN LANE	.....	Vice-President
ELIZABETH SHUTE	.....	Secretary-Treasurer
MRS. RUBY P. TORREY	.....	Adviser

The objectives of the Tennessee State University chapter of Student Affiliates of the American Chemical Society are: to afford an opportunity for the students of chemistry and metallurgical engineering to become better acquainted; to secure the intellectual stimulation that arises from professional association; to secure experience in preparing and presenting technical material before chemical audiences; to foster a professional spirit among the members and to instill a professional pride in chemistry and metallurgical engineering.





The Hale Hall Dormitory Club is divided into two sections, freshmen and sophomores. The two organizations meet for the purpose of helping to create a more home-like atmosphere for the dormitory residents.

## Hale Hall Club

### OFFICERS

TEQUILLA LOTT	President
FREDRIKA ALLEN	Vice-President
JUNE BILLUPS	Secretary
ALFREDA LATIMER	Treasurer
MRS. PEARL H. VAUGHN	Adviser

### OFFICERS

NEPTON NEWELL	Captain
WILLIAM THOMAS	Co-Captain
SGT. CHARLES ASHMAN	Adviser

## Rifle Team

The Rifle Team is composed of AFROTC cadets who have proved themselves in marksmanship with the 22 rifle.





#### OFFICERS

JULIA DUNN	.....	President
JEAN HAMMOND	.....	Vice-President
WILMA STEWART	.....	Secretary
MILDRED BAILEY	.....	Treasurer
MRS. HELEN KINCAIDE	.....	Adviser

Wilson Hall Club is an executive council of young women living in the Wilson Hall Dormitory. Its purpose is to strive for better conditions that would make for more enjoyable living in the dormitory situation.

## Wilson Hall Club

## East Dormitory Club

The East Dormitory Club was organized to develop finer womanhood; to provide for freedom of expression and personal development and to provide a medium for student participation in dormitory government.

#### OFFICERS

TRULY SEARD	.....	President
JANICE SUGGS	.....	Vice-President
BARBARA WILKINS	.....	Secretary
CHRISTINE SMITH	.....	Treasurer
MRS. ALTA TURPIN	.....	Adviser





The purpose of the Hankal Hall Club is to establish a better relationship among the residents; to create an atmosphere of friendliness; and to develop finer womanhood.

## Hankal Hall Dormitory Club

### OFFICERS

SUE CAROLYN JONES	President
AGNES BROWN	Vice-President
ALTAMESE SUMLER	Secretary
MURIEL JACKSON	Treasurer
MRS. M. DAVIDSON, MRS. E. R. HANKAL	Advisers

### OFFICERS

JOHN W. MOORE	President
LUKE PERRY	Vice-President
CHARLES HORNE	Secretary
LAWRENCE BROOKS	Treasurer
BEN E. HARRIS	Adviser

## Veterans Dormitory Club

The purpose of the Veterans Dormitory Club is to establish rapport and camaraderie among the residents of the two Veterans dormitories on the A. and I. campus. Members of the club sponsor an annual quiet hour and after-Christmas party.





### OFFICERS

NEPTON O. NEWELL . . . . .	President
BOBBY LOGAN . . . . .	Vice-President
IRA THOMPSON . . . . .	Secretary
LAWRENCE BENNING . . . . .	Treasurer
R. N. MURRELL . . . . .	Advisor

The New Men's Dormitory Club was organized to develop brotherhood, unity and peace in the residence hall; to develop gentlemen; to maintain clean buildings; to protect and guide residents; to provide for freedom of expression and personal development. Membership is open to residents of the New Men's Dormitory.

## New Men's Dormitory Club

## Veterans Club

### OFFICERS

JOHN LEWIS . . . . .	President
BENNETT SMITH . . . . .	Vice-President
EARL LEE CROFT . . . . .	Secretary
LORNIE PHILLIPS . . . . .	Treasurer
J. R. DRAIN . . . . .	Advisor

The Veterans Club was organized to promote a feeling of comradeship and unity among men of similar experiences. The two-year old body aims specifically to promote higher scholastic achievements among veterans and to familiarize the men with their benefits and obligations.





#### OFFICERS

ERONEOUS SHIPP	.....	President
ROBERT WILLIAMS	.....	Vice-President
ELIZABETH DANIELS	.....	Secretary
WILLIAM C. JONES	.....	Treasurer
DAVID HAMILTON	.....	Adviser

## New Farmers of America

A symbol of the achievements of the American Agriculturist and his inspiration of tomorrow.

The New Farmers of America is a non-profit organization which has for its purpose the development of its members in their vocational, social, and recreational life through established local chapters where vocational agriculture is taught. The A. and J. Chapter, as all other collegiate chapters, is designed primarily to assist prospective teachers of vocational agriculture in becoming good advisers of local NFA chapters.

The Society is the social organization of the AFROTC Detachment 790. An outlet for expression and for the stimulation of morale, membership is open to all cadets in the corps. Each year the Society sponsors the AFROTC Military Ball and conducts all activities involved in AFROTC Week. This year an auxiliary of young ladies was formed and named the Angel Flight. This auxiliary has as its chief members "Miss AFROTC" and her attendants. Adviser to the Society is Captain James R. Cole, Jr.

## AFROTC Society

#### OFFICERS

BOBBY C. LOGAN	.....	President
WILLIAM McCAIN	.....	Vice-President
GEORGE SASSER	.....	Secretary
ALLEN JOHNSON	.....	Treasurer
CAPTAIN JAMES R. COLES, JR.	.....	Adviser





#### OFFICERS

AARON POWELL	.....	President
ROBERT WILLIAMS	.....	Vice-President
ROBERT HICKS	.....	Secretary
LONZO BUFORD	.....	Treasurer
DR. M. F. SPAULDING, DR. F. E. WESTBROOKS	.....	Advisors

The Tennessee State University chapter of the American Society of Agronomy is an affiliate chapter of the National body. The Tennessee chapter and other collegiate chapters of the society are official organizations of the student activities section. Membership is open to students of the department who are interested in the latest developments in the field of agronomy.

## American Society of Agronomy

## Association For Childhood Education, International

#### OFFICERS

GLORIA GLENN	.....	President
DOROTHY GOODRICH	.....	Secretary
JEROME GREER	.....	Vice-President
TARDIFAY HORTON	.....	Treasurer

The Tennessee State University chapter of the Association for Childhood Education, International is an affiliate of the National organization. Local membership is open to anyone interested in children on the pre-school and elementary level. The Association aims to stimulate thinking rather than advocate fixed practices.







The Future Business Leaders of America is an organization which draws its membership from the departments of business administration and business education. It cultivates in its members proper business attitudes and leadership.

## Future Business Leaders of America

### OFFICERS

JAMES M. TRENT	President
INMAN OIEY	Vice-President
MALINDA EZELL	Secretary
ELMER BRABSON	Treasurer
MRS. MILDRED GAINES	Advisor

### OFFICERS

RICHARD SENSABAUGH	President
PENTECOST BENNS	Vice-President
CONSTANCE SURLS	Secretary
ALMA WAINWRIGHT	Treasurer
MISS S. C. GASAWAY	Advisor

## Mathematics Club

The importance of mathematics in other fields of study is stressed by the Mathematics Club. Its members discuss mathematical books and other literature as well as present-day developments in the field. These activities help the mathematics student to enjoy mathematics more fully and affords the opportunity for counsel along academic and non-academic lines.





#### OFFICERS

LORNIE PHILLIPS	President
WAYNE CRUMP	Vice-President
HUGH ELLA WALKER	Secretary
SHIRLEY WOOD	Treasurer
DR. MERLE EPPSE	Adviser

The History Study Club was organized in 1931. Its membership is open to majors in the Department of History and Geography and to other students who are interested in the opportunity for united expression.

## History Study Club

## Social Science Club

The Social Science Club is composed of students majoring in Sociology, Social Administration, and Political Science. The objectives of the organization are: (1) to serve as common ground for guiding students and promote closer relationship between students and faculty in the department; (2) to promote intellectual growth; and (3) to foster social and recreational development.

#### OFFICERS

WENDELL COLLINS	President
RUBY YOUNG	Vice-President
ALMA TURNER	Secretary
HOKE GLOVER	Treasurer
MISS NORA ROY, BERNARD CHADWICK	Advisers





The Hepermots is a club of majors and minors in the field of Health, Physical Education and Recreation. Its purpose is to aid students who are so interested in gaining a better knowledge of the modern trends in the field and to enhance their "know-how" and abilities in the participation of sports and recreation.

## The Hepermots

### OFFICERS

WILLIE STEPHENS . . . . .	President
MARY BELL SAUNDERS . . . . .	Vice-President
GLORIA MATHIS . . . . .	Treasurer
DR. ROBERT COBB . . . . .	Adviser

### OFFICERS

YVONNE BRYANT . . . . .	President
JACQUELYN LOGAN . . . . .	Vice-President
RUTH HOUSTON . . . . .	Secretary
CAROL KEAN . . . . .	Treasurer
DR. EUGENE RUNYON . . . . .	Adviser

## Psychology Club

The Psychology Club membership is open to majors and minors of the department as well as to all members of the University family interested in the exchange of views of mutual interest in the field of psychology.





## Women's Athletic Association

### OFFICERS

SARAH PITTMAN	.....	President
BARBARA WARE	.....	Vice-President
BLANCHE MADRY	.....	Secretary
DR. LUA BARTLEY	.....	Adviser

Membership in the Women's Athletic Association is open to young women of the campus interested in wholesome recreation. The members supervise and participate in various sports for recreational purposes.

## Women's Intramural Board

EVELYN SHUMAKER	.....	Chairman
SARAH PITTMAN	.....	Secretary
MISS PEGGY M. WILLIAMS	.....	Adviser

The Women's Intramural Board is a collective title for a group of committees which control and direct the competitive sports program (intramural level) for women students of Tennessee State University. These committees are composed of female students of the University who voluntarily function in capacities necessary to keep the program "alive." The committees are: Activities Committee, Personnel Committee, Facilities and equipment Committee and the Supervisory Committee.





Les Amis de la France is an organization of majors and minors in French. This year the French Club sponsored the showing of French films from time to time to interested students.

## Les Amis de la France

### OFFICERS

MEHARRY LEWIS	President
JOSEPH IVY	Vice-President
EMMA WALKER	Secretary
BENA MURPHY	Treasurer
MRS. MARY E. JOHNSON	Adviser

### OFFICERS

LEWIS W. TATEM	President
JOAN BELL	Vice-President
MARGARET LESTER	Secretary
LAWRENCE BROOKS	Treasurer
DR. ALMA T. WATKINS	Adviser

## Los Buenos Vecinos

Los Buenos Vecinos, popularly known as the Spanish Club participated in many activities over the past school year. Its members consist of students who are in the field of Foreign Languages as well as those in Spanish classes.





#### OFFICERS

WILLIAM FRYOR	.....	President
ALBERTA JOHNSON	.....	Vice-President
JOAN BELL	.....	Secretary
MARGARET SCOTT	.....	Treasurer
DR. THOMAS E. POAG	.....	Advisor

A laboratory in the Department of Speech and Drama, The Tennessee State Players Guild membership is open to majors and minors in the Department as well as other students who have an interest in dramatic art. The group presents four major productions each year.

## Tennessee State Players Guild

## Literary Guild

The purpose of the Literary Guild is to give English majors an opportunity for active participation in discussion on classical literature. Chief aims of the organization are to promote a bond of genial fellowship among the members; to deepen the students' acquaintance with an appreciation of the world's most outstanding personages and products of the field of literature; to encourage an interchange of talents with the members of all organizations identified with the communication arts.

#### OFFICERS

JOANNA C. PAYNE	.....	President
SHIRLEY LASSITER	.....	Vice-President
HELEN CAMERON	.....	Secretary
BONNIE WRIGHT	.....	Treasurer
MISS L. M. AVERETTE	.....	Advisor





The Marchbank Squadron of the Arnold Air Society at Tennessee A. & I. was founded to promote social alliance among advanced R.O.T.C. students throughout the United States.

## Arnold Air Society

### OFFICERS

IRA D. THOMPSON, JR.	President
LEWIS JONES	Vice-President
DYMUS LAWRENCE	Secretary
ALLEN JOHNSON	Treasurer
CAPTAIN EDWARD L. SCHENCK	Adviser

### OFFICERS

ALCIDE deJEAN KING	President
WALTER COLLINS	Vice-President
SHIRLEY ROBINSON	Secretary
EDWARD GRIMES	Treasurer
RONALD HARRIS	Adviser

## National Technical Society

The Tennessee State University chapter of the National Technical Society is one of many affiliated societies of a similar nature on the National level and is composed of engineering students. Its aim is to encourage and develop the interests of future junior engineers.





#### OFFICERS

DARNELL WARD	President
WILLIAM THOMAS	Vice-President
YOLANDO BRYANT	Secretary
ALLEN STRAINS	Treasurer
CECIL RYAN	Advisor

The TSU Aero Tigers Flying Club was organized for students wishing to further their knowledge in aviation. The club is a member of the National Inter-Collegiate Flying Association. Members of the club take courses in aviation and also learn to fly.

## TSU Aero Tigers Flying Club

## TSU Society of Civil Engineers

The TSU Society of Civil Engineers is composed of students from the National Technical Society who are majors and minors in the field of Civil Engineering.

#### OFFICERS

CHURCH WATKINS, JR.	President
LEWIS JONES	Vice-President
ALFRED TAYLOR	Secretary
EDWARD GRIMES	Treasurer
N. P. JOHNSON, M. G. HINTON	Advisers







University Counselors are selected on the basis of personality, scholarship, and outstanding qualities of leadership. Of sophomore rank or above, these are the students whose duties consist mainly of assisting new students in making a good adjustment to University life.

## University Counselors

### OFFICERS

PAUL L. SHARPE, JR.	President
RUFUS McCULLOUGH	Vice-President
HUGGIE ELLA WALKER	Secretary
EDWIN LOWD	Treasurer
DR. V. S. NYABONGO	Adviser

### OFFICERS

ERNESTINE WILLIAMS	President
SUE CAROLYN JONES	Vice-President
YVONNE BRYANT	Secretary
HALLOE ROBINSON	Treasurer
MRS. A. G. H. SASSER	Adviser

## Interfraternity Council

The Inter-Fraternity Council is an organization which has as its primary aim that of sponsoring a more congenial relationship between the fraternal organizations on the campus of Tennessee State University.





### OFFICERS

HOXE GLOVER ..... President

EDWIN LOWD ..... Vice-President

The purposes of the Men's Senate are to provide a means for solving minor men student problems that need not be taken before the disciplinary committee, act as a medium between the student body and the administration and provide the students with a means of contributing to student government.

## Men's Senate

## Women's Senate

The purposes of the Women's Senate are to provide a means for solving minor problems of women students that need not be taken before the disciplinary committee, act as a medium between the student body and the administration and provide the students with a means of contributing to student government.

### OFFICERS

SONDRA MORRIS ..... Co-Chairman

YVONNE WHITE ..... Co-Chairman





The Home Economics Club is an organization of home economics majors and minors interested in professional home economics and in homemaking. Members of the A. and I. Home Economics Club are organized under their own constitution but are affiliated with the American Home Economics Association.

## Home Economics Club

### OFFICERS

SHIRLEY CARR	President
ALFREDA LATIMER	Secretary
HENRIETTA CRUMP	Treasurer
MRS. MARY GREER	Advisor

### OFFICERS

NANCY BAILEY	President
WILLIAM JACKSON	Vice-President
LORANE COLEMAN	Secretary
MILDRED NELSON	Treasurer
MRS. M. B. HOLLINGER	Advisor

## Pre-Nursing Club

Membership in the Pre-Nursing club is open to pre-nursing students. The organization's chief purposes are to acquaint members with the activities and functions of nursing and to maintain and further stimulate interest in the nursing profession. The Tennessee State University chapter is a branch sponsored by Meharry Medical College nursing personnel.





#### OFFICERS

HAROLD GREEN	.....	President
MATTIE MAJORS	.....	Vice-President
NELL PIERCE	.....	Secretary
FAYE THOMPSON	.....	Treasurer
DR. W. O. SMITH	.....	Adviser

The purpose of the Music Educators' National Conference is to stimulate professional growth in the field and to provide a creative outlet for talent and skill. This organization is open to all music majors who have a 2.0 average and above.

## Music Educators' National Conference

## Pepperettes

Judith Allen, Bernice Bonimon, Freida Blackstone, Leo Etta Butler, Ramona Casselle, Rose Caviness, Jacqueline Crowder, Vanness Harvey, Jo Ann Jackson, Joan Jacquet, Emily Means, Sarah Pittman, Fenecia Pratt, Barbara Ware, Eleanor Walker, Ada Jean Work, Helen Cleavos, and Gloria Mathis are members of the Pepperettes. They provide half-time entertainment at tournament basketball games. Choreographer is Miss Peggy M. Williams.





Students of journalistic interests and capabilities join together in layout, writing, and editing of the official University newspaper, the **METER**. Adviser to the group is Mrs. A. G. H. Sasser.

## Meter Staff

### OFFICERS

HAROLD WEST	Editor
THURSTON PEOPLES	Associate Editor
INMAN DIER	Business Manager
KATHLEEN LUCAS	Staff Secretary
CAROL BALTIMORE	Staff Secretary
RUBYE YOUNG	Staff Secretary
MAXILYN FORBES	Staff Secretary
GLORIA THOMPSON	Staff Secretary
BARBARA JONES	Sports Editor
PAUL SHARP	Feature Writer
CHARLES OWENS	Feature Writer
PHIL PATRICK	Feature Writer
RICHARD ANDREWS	Feature Writer
EDWIN LOWD	Feature Writer

### OFFICERS

RUBIN FERRY	President
BENNETT SMITH	Vice-President
DORIS HAYNES	Secretary
ROBERT FISHER	Treasurer
MRS. A. G. H. SASSER	Adviser

## Student Council

The purpose of the Student Council is to promote the general welfare of the University; to protect the general welfare of the University; to provide active participation in student affairs, and to create an intermediary between faculty and students in matters of general welfare concerning the University.





SNOW USE DUCKING



THE 4TH OF JULY WAS NEVER LIKE THIS



FAREWELL TO ARMS



BOOM ... GGG



HE WENT THATAWAY



ARE THEY HE FEET OR SHE FEET?



SCANDALOUS ... STANDING AROUND IN HIS SOCK FEET THAT WAY!



THE THINKER AND HIS SCATTERED THOUGHTS



TAKE ME TO YOUR LEADER ...



THIS IS A RICHIC!

Those delicate looking majorettes come in for their share of the grueling routine of rehearsal.



And still another dance step must be learned.

With the concert season comes the chance to sit down and just play beautiful music for special occasions.

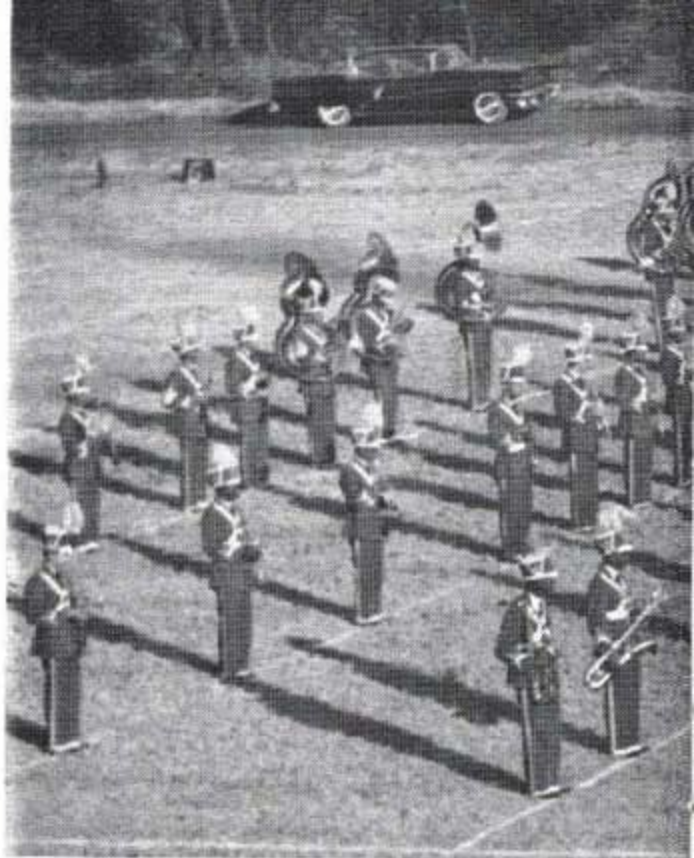

The University Marching and Concert Bands are under the direction of Frank T. Greer and Anceo M. Francisco. Leon Hamilton is President, Larry Woods, Vice-President, Allon White, Secretary, and Public Relations is handled by Harold Winfrey. The famous drum major twins "Harry" and "Larry" (Harold Winfrey and Lawrence Woods) again fronted the band during 1957-58 and Geraldine Qualls served as head majorette.

The intricate dance steps are practiced and perfected and practiced some more.



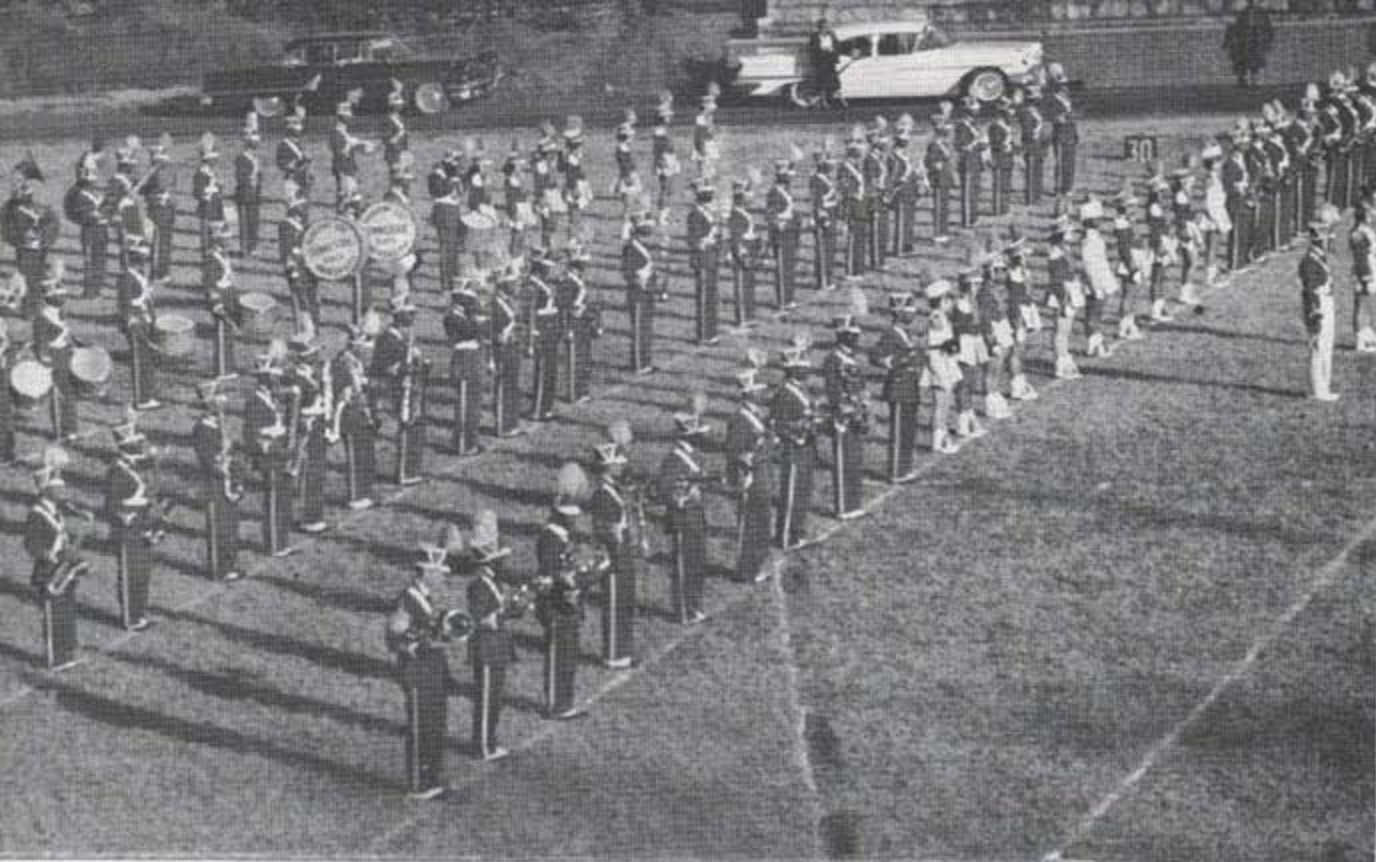

The University Marching Band stands in its traditional block formation, alert and ready for anything.

## THE UNIVERSITY BANDS

Although their uniforms were soggy with the Thanksgiving Day downpour spirits remained undampened during the Homecoming Parade.





# CHEERLEADERS



... And aw---eay we go!



Left to Right: Sophisticated Sarah, Pretty Pat, Erudite Ethel, Beautiful Blanche, Lovely Laurence, Darling Doris, Babyface Brenda, and Ravishing Ramona.



Left to Right: Prowling Pittman, Frisky Foster, Feline Fields, Sorrowful Stokes, Crafty Carter, Yelling Yeagor, Tumbling Taylor and Chummy Casselle.

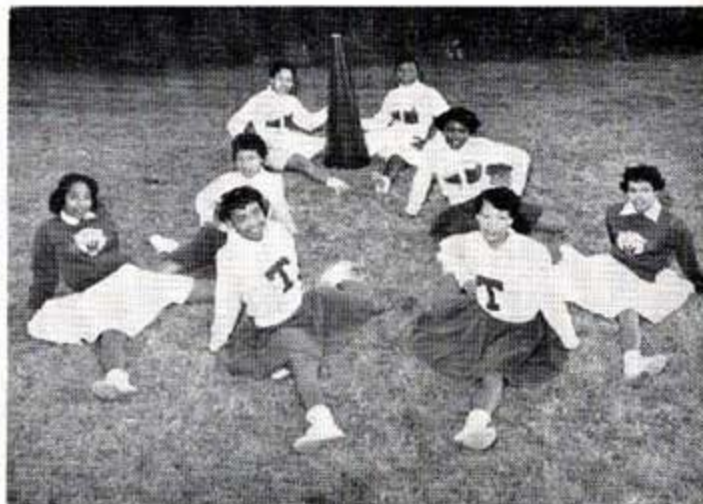

We want action.



## UNIVERSITY CHOIR AND MEISTERSINGERS



### OFFICERS

BENNY GRANT	.....	President
BEVERLY CHILES	.....	Vice President
NELL PIERCE	.....	Secretary
KENNETH FRAZIER	.....	Treasurer
LLOYD LUSK	.....	Director

Music for Sunday morning worship services is furnished by this organization. The choir also sings at special productions of Easter and Christmas.

### OFFICERS

ANTHONY THOMAS	.....	President
HAROLD MOSS	.....	Vice-President
MARY HAROLD	.....	Secretary
HAROLD WINFREY	.....	Treasurer
EDDIE GOINS	.....	Director

The Meistersingers are always on hand to sing at campus banquets and programs of a very special nature. They usually make three trips a year.



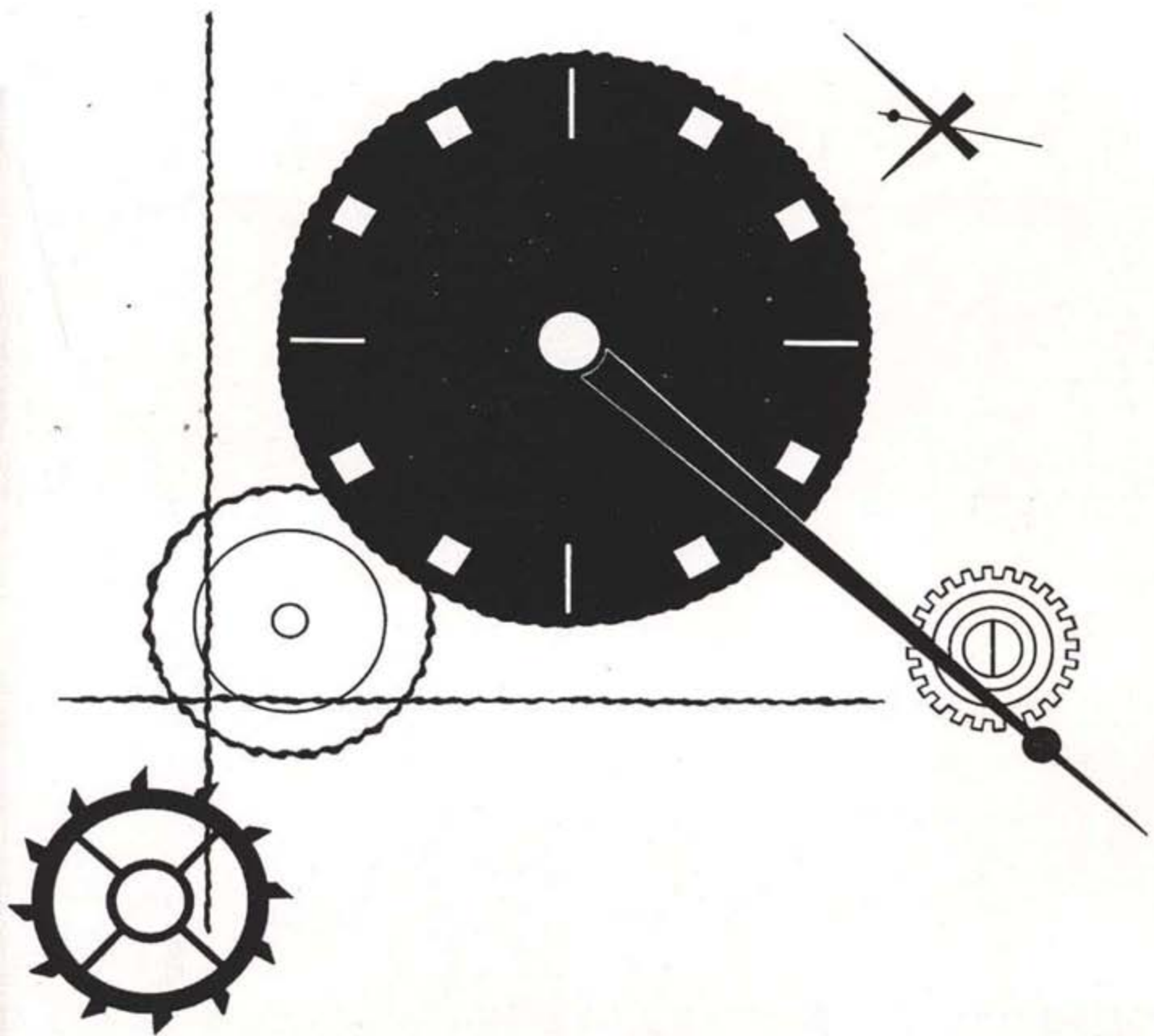

One Step at a Time

ATHLETICS

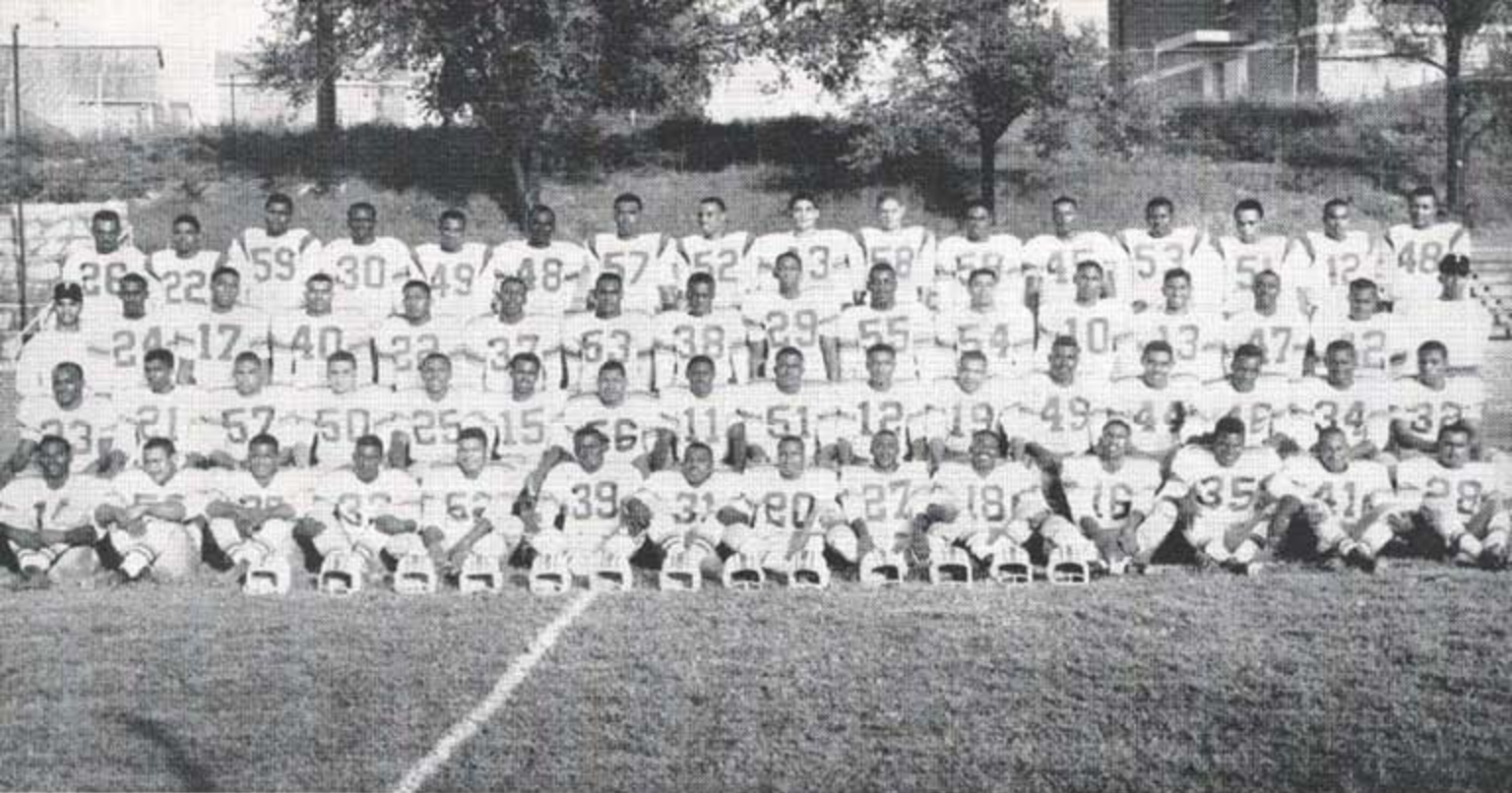

For those mighty, mighty Tigers, a limited schedule for the 1957 season because of "debil" flu. More than half the team was victimized and two games had to be cancelled. At season's end Tigers had chalked up 5 wins, one tie and no losses.

## FOOTBALL

No lights. No camera. Just action.



You can't take that away from me.





CHARLES GAVIN  
Tackle (Co-Captain)



PERCY HINES  
Halfback



ROBERT CRAWFORD  
Quarterback



WILLIAM GRIFFITH  
Fullback



JESSE WILBURN  
Halfback

## TIGER SENIORS

SAMUEL PARKS  
Halfback

LEON JAMISON  
End (Co-Captain)

ANTHONY JENKINS  
Tackle

FAY MITCHELL  
Halfback

BURRELL LEE  
Tackle

WILLIE COOLEY  
Guard

DANIEL CHAMPINE  
Tackle

CLAUDE TALIAFERRO  
Halfback



# FOOTBALL COACHES

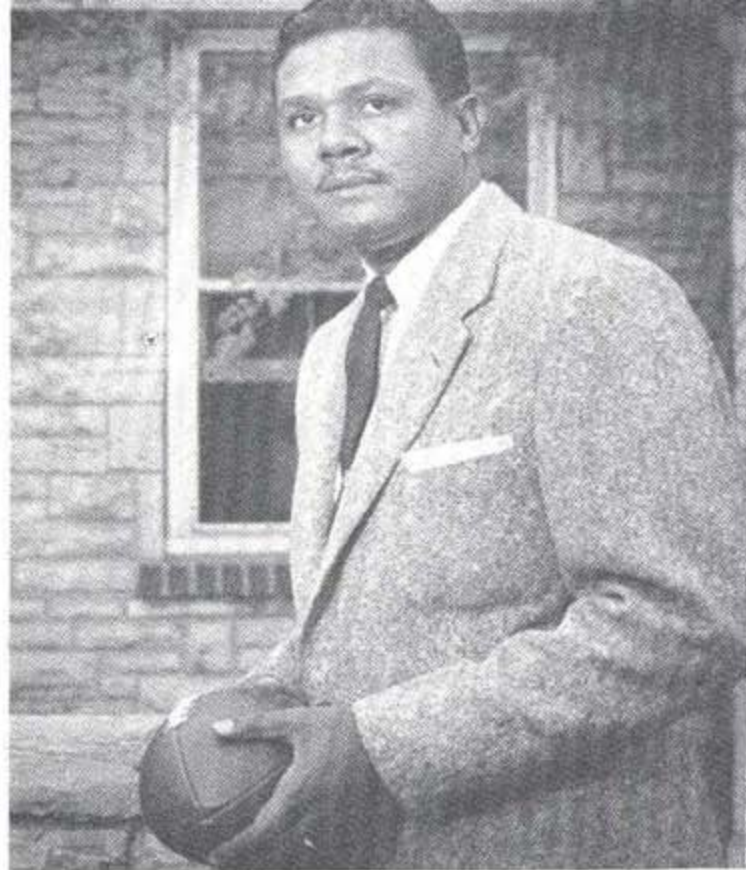

HOWARD C. GENTRY  
Head Football Coach

J. C. COFFEE  
Line Coach  
SHANNON D. LITTLE  
Defensive Coach

HOWARD W. GREEN  
End Coach  
FORREST W. STRANGE  
Center Coach

CORNELIUS JONES  
Assistant Backfield Coach  
SAMUEL R. WHITMON  
Backfield Coach



Homecoming Picture: Cold rain, sloppy mud, runny noses, and no adoring public.



Heaps of This



And Scads of That



The feet that know no defeat



If you can't go 'round, go over







# BASKETBALL

This year's Tigers were co-captained by Ron Hamilton and John Barnhill.

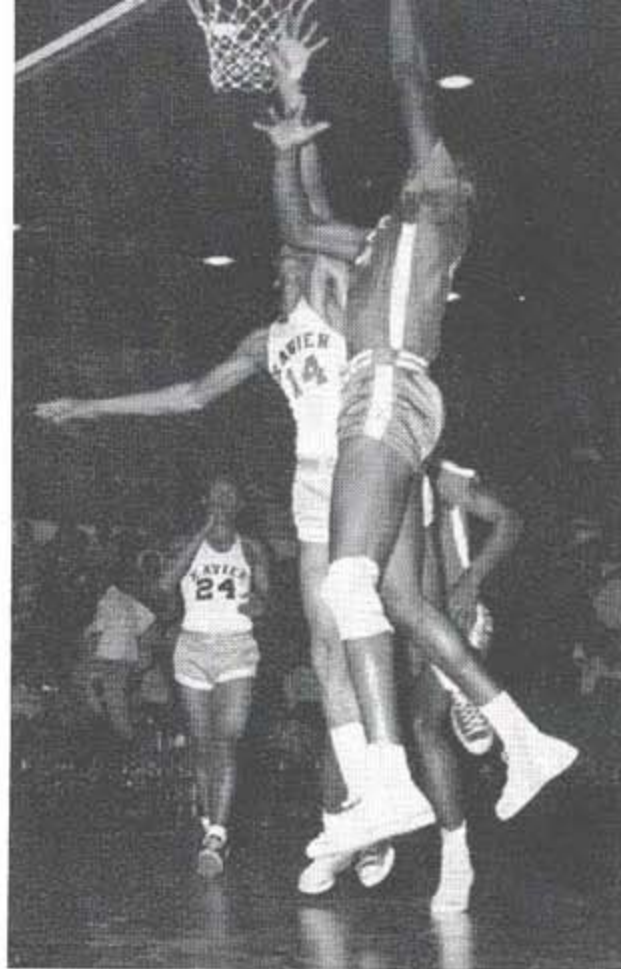

A tip in for the Tigers by 6'7" freshman Ben Warley.

Basketball Coach John B. McLendon who was named "coach of the year" by NAIA and Atlanta's 100% Wrong Club.

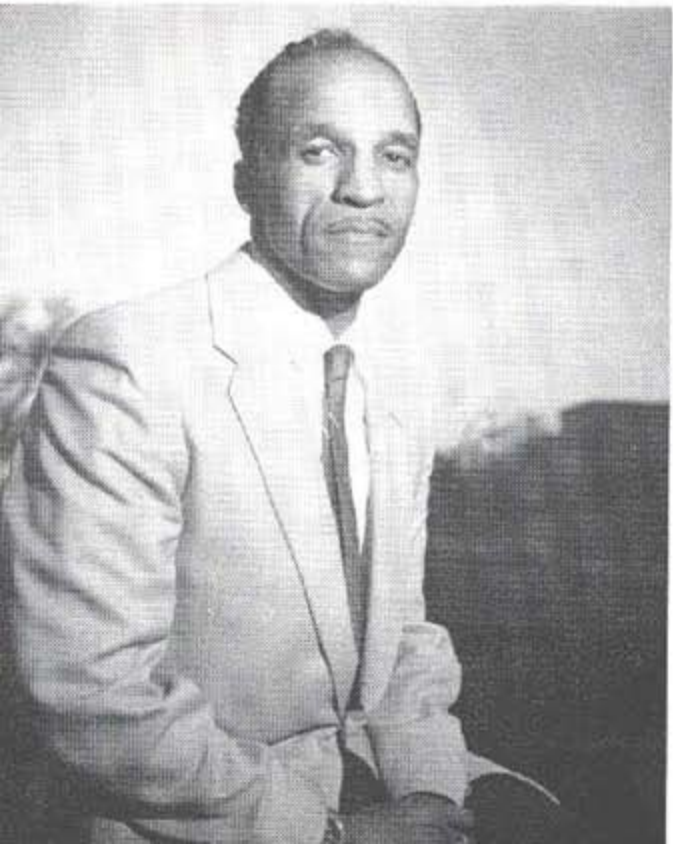

CHAMPIONS (left to right.) Front Row: Henry Carlton, Ronald Hamilton, John Barnhill, Nurlin Tarrant, Rubin Perry. Back Row: Rossie Johnson, Eugene Werts, Benjamin Warley, James Satterwhite, and Richard Barnett.



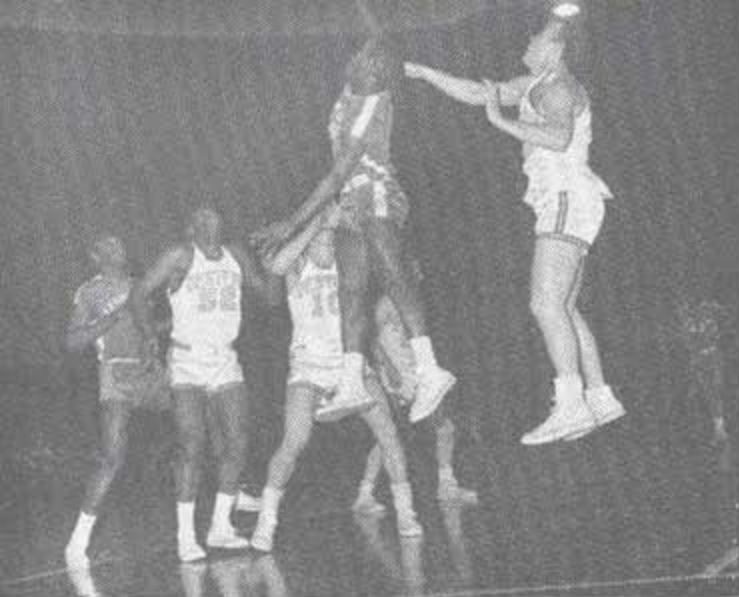

A-C-T-I-O-N of the type and variety displayed by the Tiger cagers is the same type that wins NAIA championships.

Unswanlike dance of "Skull" Barnett turned out to be swan song for Western Illinois in the NAIA finals.

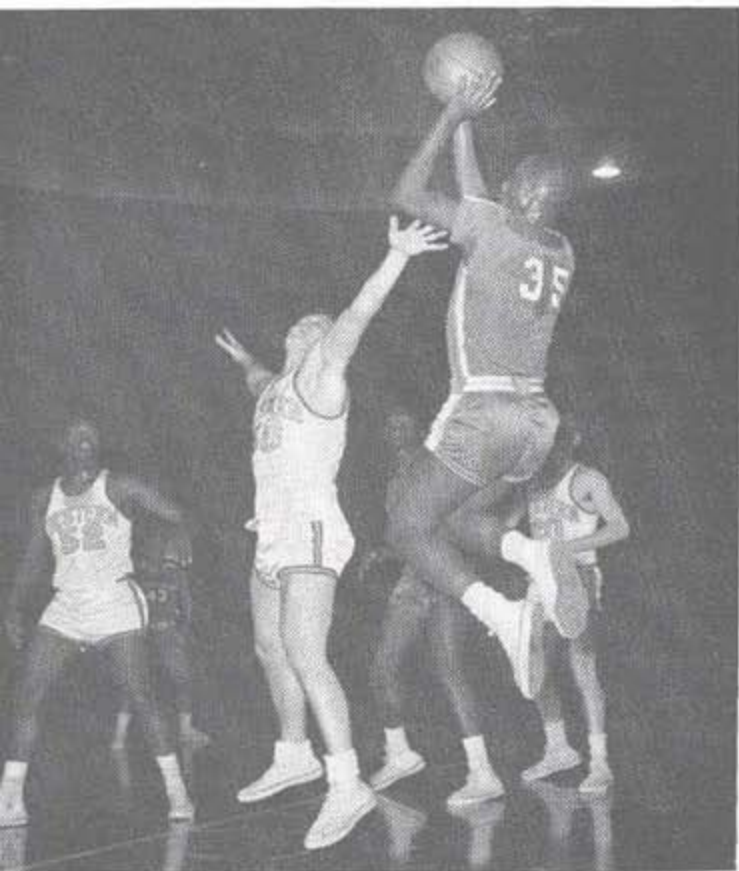

# BASKETBALL

The Tiger cagers, under the superb mentorship of Johnny McLendon, won a berth for themselves in Kansas City's NAIA Tourney by defeating all-comers in the District 29 Playoffs. The Tigers were the victors for a second straight year, bringing home the championship banner, a "coach of the year" award for Johnny Mc and a "most valuable player" award for Dick Barnett. Dick and teammate John Barnhill were selected to NAIA All-Tournament teams. Of the five tournaments entered by the Tigers during the season, championships were copped in three of them, a second place and a consolation in the remaining two. All told the A. and I. Tiger cagers finished a splendid season with 31 wins and only 3 losses.

The fabulous Richard "Skull" Barnett, named to five all-tournament teams during the season as well as to UP's and AP's All-America teams accepts Chuck Taylor's "Most Valuable Player" award from the man, himself after NAIA tournament play.

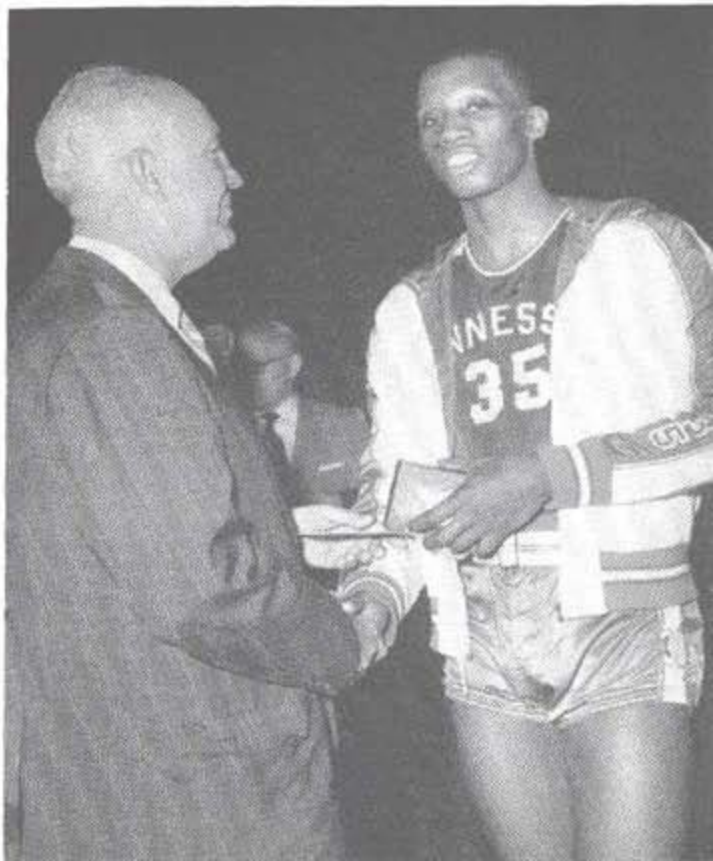



All over but the shouting for the second team in NAIA tourney history to cop the championship two years in a row.



Homeward bound and the NAIA basketball champs show off their newly-won championship banner and the ten-foot long telegram received from the folks back home.



Back home again the Tigers were lauded and feted. In the foreground are the Georgia Invitational Tourney trophy, the NAIA James Naismith trophy and the 100 Percent Wrong Club trophy naming them 1957 Basketball Team of the Year.



Coach Temple and Captain Daniels get cup number three

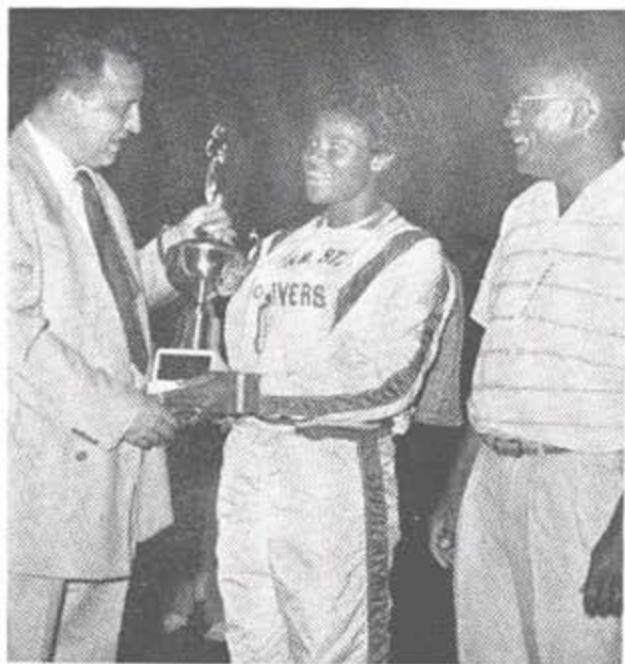

Hurdle-famed Harrison Dillard awarded the medals in the All-Tennessee half-century race finals.





And still national champions. The Temple-coached Tigerbelles who gave Tennessee its third straight clean sweep in national AAU competition. First Row, Left to Right, Barbara Jones, Shirley Crowder, Yvonna Mecon, Lucinda Williams and Isabelle Daniels. Second Row: Martha Hudson, Alfrances Lyman, Anna Smith, Margaret Matthews, Marybell Saunders. Third Row: Fronie Tucker, Willie B. White, Virginia Johnson, Wilma Rudolph, and Annette Anderson.

## WOMEN'S TRACK

A first for Tennessee . . . Miss Crowder captures the hurdles

Again this past summer, Tennessee's Olympic sprinkled Tigerbelles copped the AAU national crown with a whopping 143 points. This was Tennessee's third straight clean sweep [junior and senior divisions]. While bossing the best in America for the third time, Tennessee's cinder path speedsters blasted three records. This track mastery drew an invitation from Cuba for the Tigerbelles to diploay their cinder path style at the Cuban national festival at Havana October 10.

The Edward S. Temple-coached, jet assisted sprintsters so out-classed the AAU field that Tennessee's blue and white took all six places in the half-century race, captured first, second, third, and fifth places in both the 100 and 220 yard runs; in addition, they bossed the 440 yard relay, broad jump and hurdles.

Over the five-year span, the Temple-coached girls have done a fine lifting job on AAU and American track record books. And now the Tigerbelles were faced with the task of bettering their own times. Atlanta-born Margaret Matthews opened the final's by erasing Stella Walsh's 19-year-old AAU broad jump with a 19 feet, 5/2 inch leap, to start the assault on the record books.

With an ailing ankle, Isabelle Daniels turned in a blistering 220 yard run. Her 0:24.7 was under the 0:25.1 set by ex-teammate Mae Faggs in 1955. But it was Temple's 440 yard relay flying quartet (Daniels, Matthews, Barbara Jones, and Wilma Rudolph) who brought down the house. Pushed by teammates (Tennessee's B team) the Tigerbelle senior quartet aided by perfect baton passing, clipped the 440 tape in 0:47.1 and a brand new mark in the final run for the records in the 1957 national AAU outdoor championships.

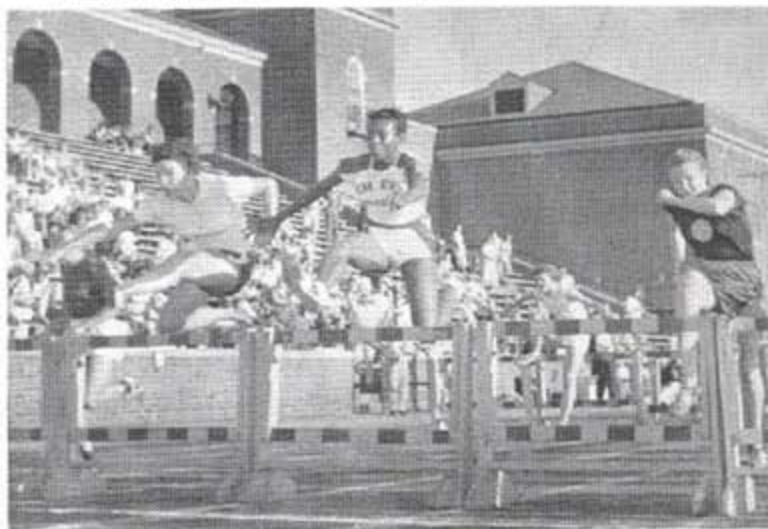

Olympic gold medal winner Olga Connley chats about discus form with Tigerbelle discus thrower Macon.



Miss Daniels sets a new 220 yard record — 0:24.7

Ex-Cleveland Brown all-pro guard William "Big Bill" Willis congratulates two Tennessee record breakers.





MIDWESTERN CHAMPS . . . (Left to Right)—First Row: Richard Caffey, Willie Stevens. Second Row: Jesse Slaughter, Thomas Torian, Coach Raymond Kemp, Samuel Carnes, Grady Burgess, Manager. Third Row: Frank Sanders, Ralph Dortch, Phil Petrie, Curtis Henry, Sam Montgomery. Fourth Row: Henry Foreman, Amos Thomas.

Previously overshadowed by their female counterparts the Tennessee State "Tiger Thinclads" came out for a little of the publicity this year.

Under the brilliant leadership and guidance of their new coach, Raymond H. Kemp, the Thinclads went on to win the Mid-Western Conference title for the first time.

On the second weekend in April the Thinclads journeyed to Atlanta, Georgia where they won the Atlanta Relays, taking first place in every event except the 100 yard dash and the 220 yard dash. (The team placed second in each of these.) The following weekend found the Thinclads in Montgomery, Alabama for the Alabama Relays where they took

first places in the 120 yard high hurdles and the 220 yard low hurdles. After winning the Tennessee Relays, here at home with flying colors, the Thinclads were off to Central State College at Wilberforce, Ohio to compete in track events leading to the Mid-Western championship title.

## M E N ' S T R A C K



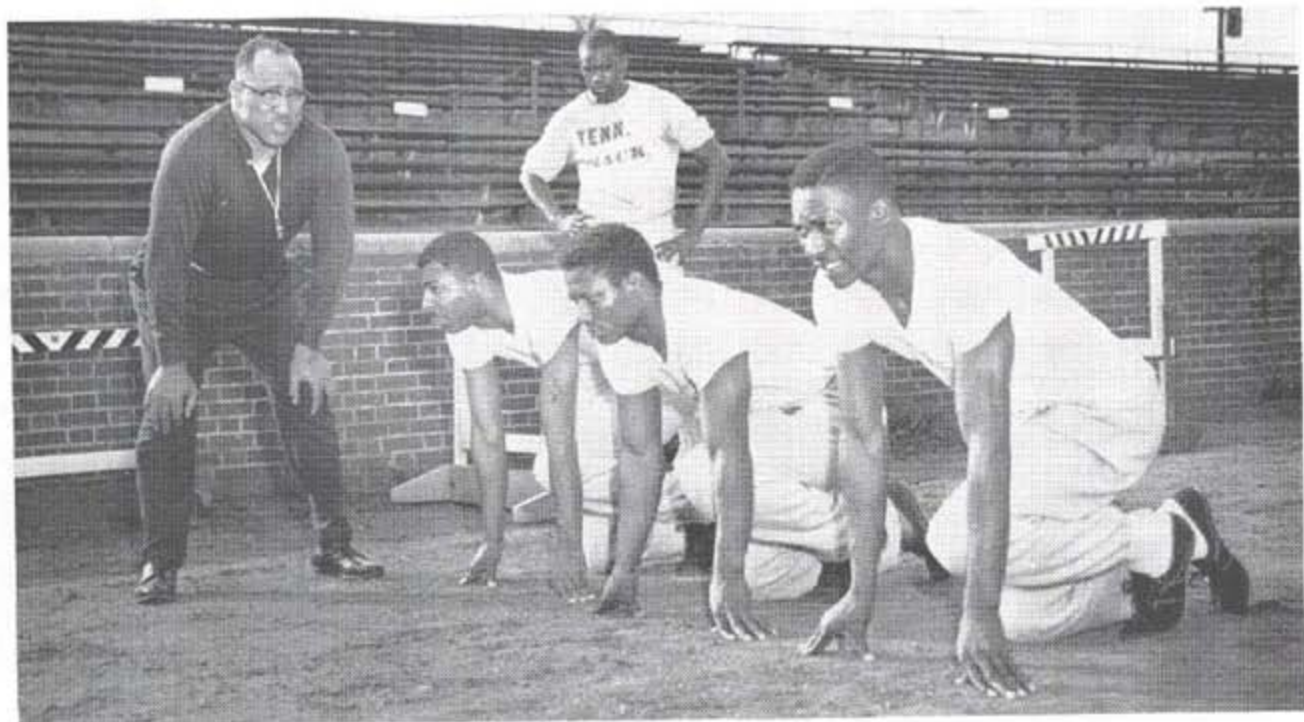

Now fellows, THAT is the starting position.

## MEN'S TRACK

That's what you call leading with your CHEST... Petrie doing the honors.

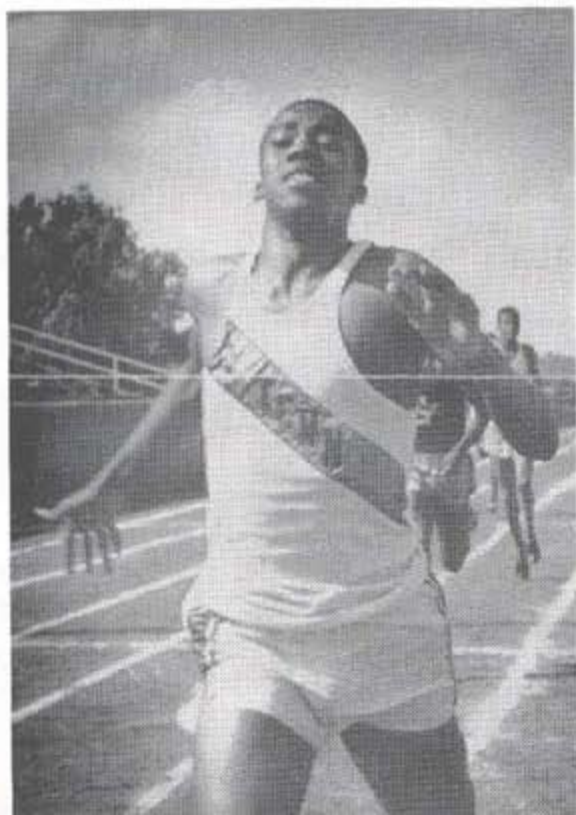

TORIAN... wait for the rest of the fellows. That's not nice.



## STEVE'S BIG YEAR . . .

On July 28, Willie Stevens of the A. and I. team and star hurdler in many circles, was chosen to represent the United States in a series of track meets in Europe and the Scandinavian countries. He competed in Berlin, Germany where he ran a 14.1 seconds in the high hurdles. Steve's next stop was Sweden where he competed in ten meets WINNING THEM ALL. Best time for the Tiger thinclad champ was made in Gavle, Sweden, and Boros, Sweden where he posted times of 13.6 twice, erasing the 20 year old Swedish record as well as the country's stadium record. During his overseas sojourn Stevens, on eight different occasions, was successful in erasing records from the books that had stood for years.

Making his way to Oslo, Norway, Stevens again made with the hills, topping the timbers at 13.6 and coming within two-tenths of a second of the world's record.

Steve's last stop before returning to the States was Denmark where he again ran 13.6 setting off the sparks for his 100 meter run in 10:6 and his broad jump distance of 24 feet 2 inches. Just 2 feet 8 inches shy of the world's record this is a very respectable distance for a man who is not a broad jumper.



Steve displays a talent for at least one tool heretofore unknown. . . . The posies, clutched by amazed onlooker Josh Culbreath, are Steve's too.

The spoils of victory go to Steve, who is flanked by Torn Olsen (left) and Karl Karlson (right), for his Gavle, Sweden 13-6 performance in the 120 yard high hurdles.



It's another history-making "first" for the Tiger thinclads and Tennessee as Willie Stevens crosses the finish line of the 1957 Des Moines, Iowa Drake Relays in the number one slot to set a new Drake record at 13.8.





That zozt glow from toe to fingertipt.

Champion Tigershark sprinter William Dunlap defends his title at Kentucky's Berea College.

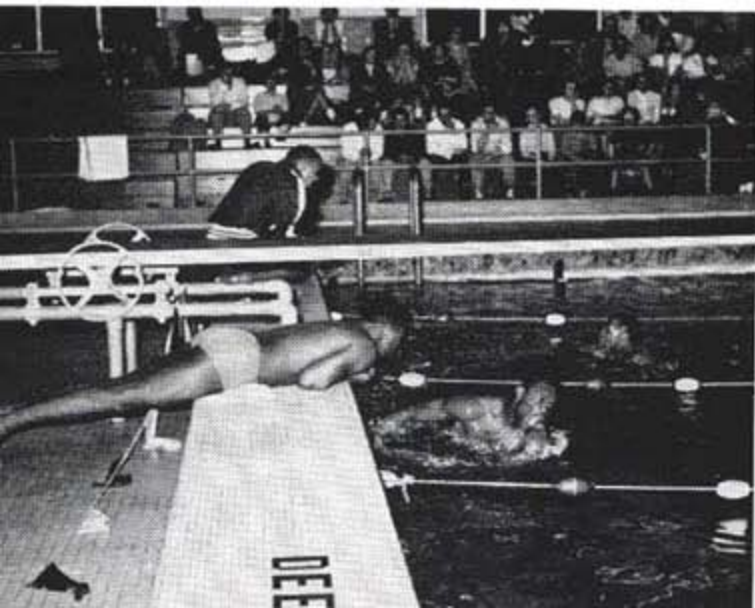

Tiger diver Allen goes up and around and down and lands where he's supposed to.



Familiar scene: Before or after a race — it's good luck or congratulations.



Swimming Coach Thomas H. "Friend" Hughes has a room just crammed full of trophies won by his Tigersharks as well as a collection of their news clippings.

## SWIMMING

Big news in swimming circles was the NAA swimming meet 200-yard breaststroke pool record set by tiger shark John Swann who covered the distance in 2:39.8 at Muncie, Indiana's Ball State College. Finishing fourth in the same meet was another freshman shark, Ronald Payne.

Other pool records set by A. & I.'s slippery tigersharks during the 1957-58 season are as follows:

400-yard medley relay, 4:31 at Central State College on January 11. 400-yard medley, 4:34.2; 200-yard butterfly, 2:41; and 200-yard breaststroke, 2:38.2 at West Virginia State on January 13. At Fairmont State in West Virginia the sharks set six pool records with the time of 4:28 in the medley relay; 4:04 in the 400-yard relay; :25 in the 50-yard dash; a cool 2:38 in the 200-yard butterfly; the time of 57.8 in the 100-yard freestyle and 2:31.3 in the 200-yard breaststroke.

Out to break their own records in a triangular meet with Morehouse and Southern in February the medley relay team turned in a 4:24.3 and single honors went to Swann with his 2:41.7 in the 200-yard butterfly and to breaststroke artist Ronald Payne who finished in 2:37.

The 1957-58 edition of the Tennessee A. and I. Tiger Sharks.

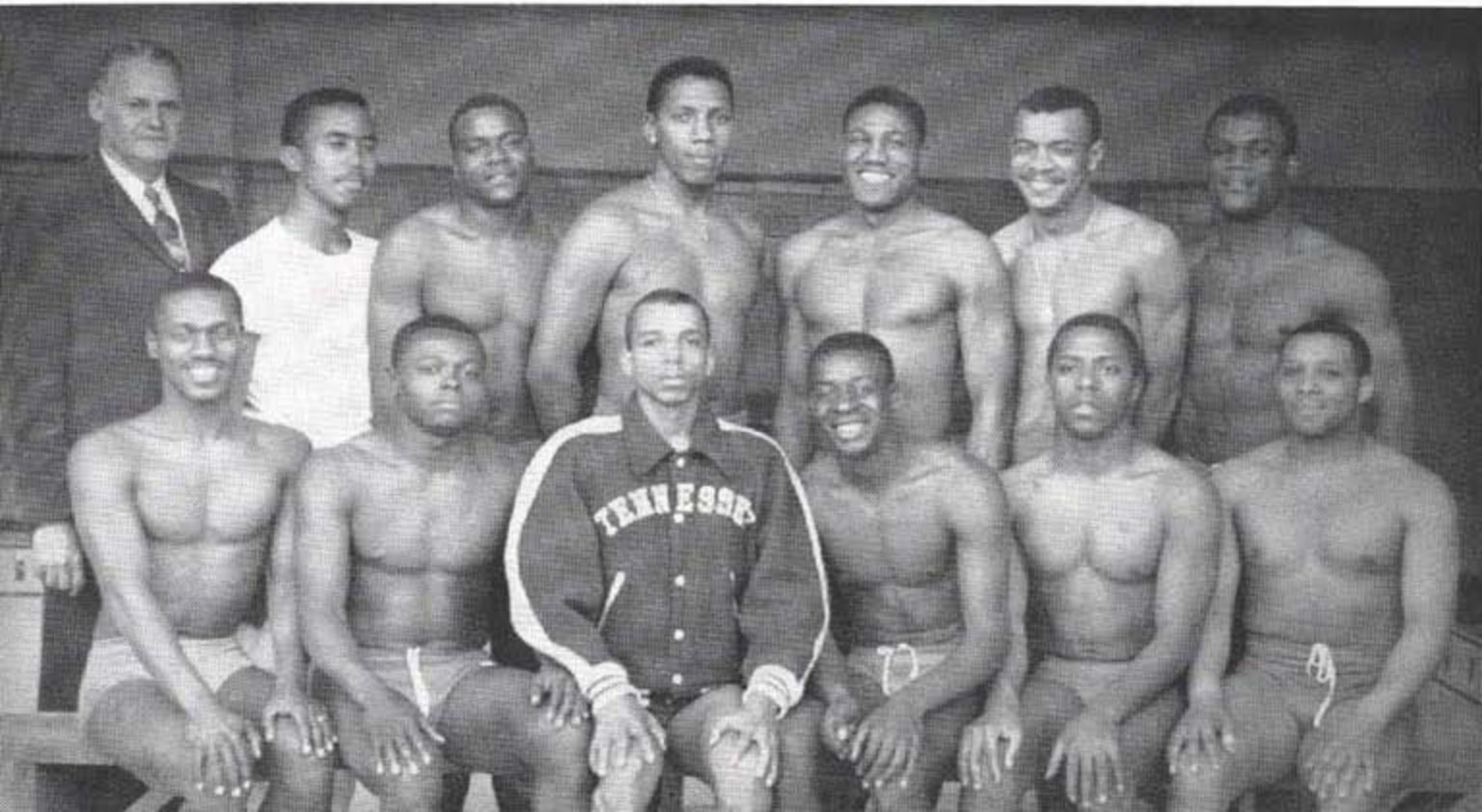

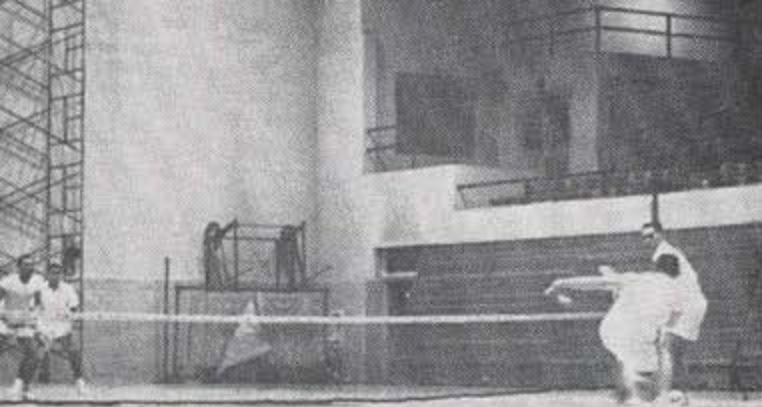

Typical "swishkateer" action: Now you see it; now you don't.

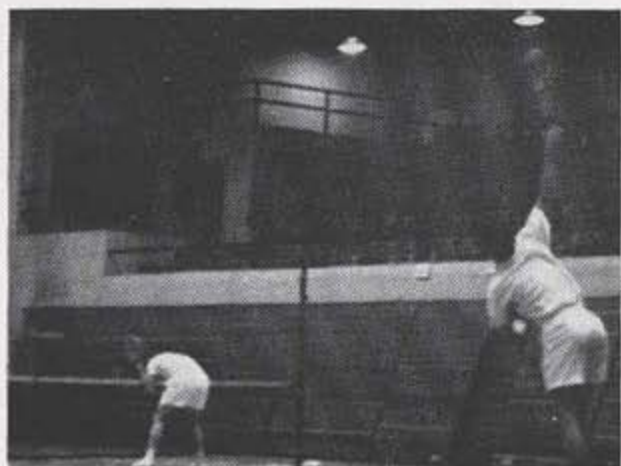

Catch a falling ball and put a game in your pocket.



Victorious Vern and victims.

The racquet-bearers get an assist from Coach Ronald Harris.



Tennessee State University's racquet squad (left to right) kneeling: Vernon Morgan and Ralph Churchwell, III. Standing: Mahlon Moore and Donald Mayfield.



No rest for the weary. This could go on all night and sometimes does.

In keeping with the title of "The School of Champions," the A. and I. Tennis Team made a play for and won the Midwest Championship at Central State College in Wilberforce, Ohio. Mahlon Moore took the singles with facility and teamed up with Donald Mayfield for the doubles championship. In regular season play the team journeyed to Michigan's Kalamazoo College for a not so lucky session. Their next racquet-swinging episode, however, brought defeat down upon the heads of Ball State College, 5 matches to 1 at Muncie, Indiana. Invited to try their hands at "Big Ten" competition, the Tiger Racketeers tied the mighty Notre Dame by winning three matches and losing three.

Tennis Coach Ronald Harris



## TENNIS



How's that right arm holding out?

The crying towel was much in evidence during the 1957 season because of the high losses suffered by Coach Raymond Whitmon's Baseball Tigers. However, the team stayed in the win column enough times to keep the record on a better than even keel with eight wins and six losses. On the bright side the Whitmon-coached baseballers have turned out two professional players within the last two years. Fred Valentine was purchased by the Baltimore Orioles and Nate Smith, catcher, is now the property of the Los Angeles Dodgers. Here is the record:

Date	Score	Opponent	Score
4/13	Tennessee State . . 19:	Sewart Air Base . . .	2
4/19	Tennessee State . . 4:	Alabama A. & M. . . .	3
4/20	Tennessee State . . 22:	Alabama A. & M. . . .	2
4/26	Tennessee State . . 2:	Central State . . . .	13
4/27	Tennessee State . . 7:	Central State . . . .	8
4/29	Tennessee State . . 6:	Kentucky State . . . .	5
4/30	Tennessee State . . 1:	Kentucky State . . . .	7
5/6	Tennessee State . . 20:	Alabama A. & M. . . .	10
5/7	Tennessee State . . 13:	Alabama A. & M. . . .	14
5/13	Tennessee State . . 16:	Morehouse College . .	3
5/14	Tennessee State . . 8:	Morehouse College . .	2
5/17	Tennessee State . . 1:	Central State . . . .	7
5/20	Tennessee State . . 1:	Kentucky State . . . .	2
5/21	Tennessee State . . 1:	Kentucky State . . . .	3

Gotcha



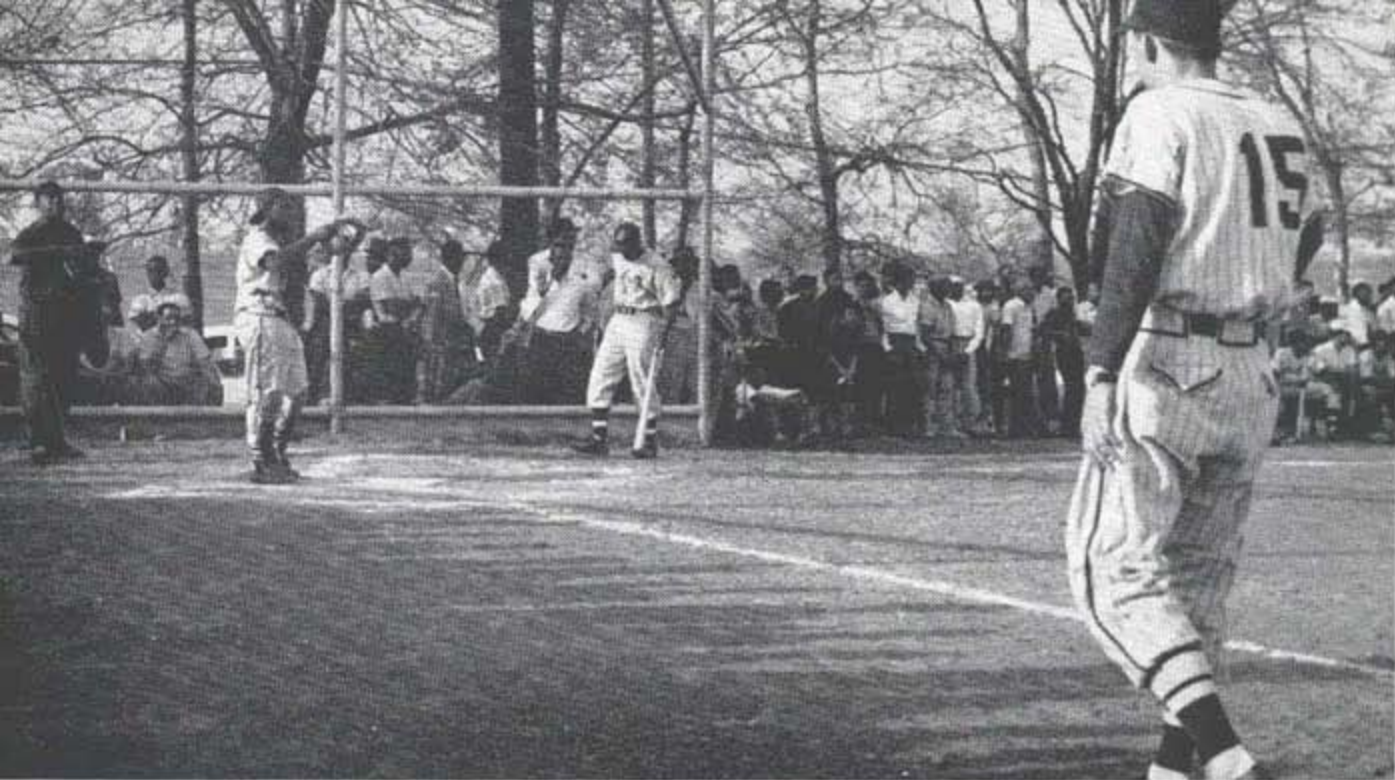

Pull back fellows. This guy's a long hitter.

You got a three to one count; let the next one pass.



## BASEBALL

Put it right over the third baseman's head.





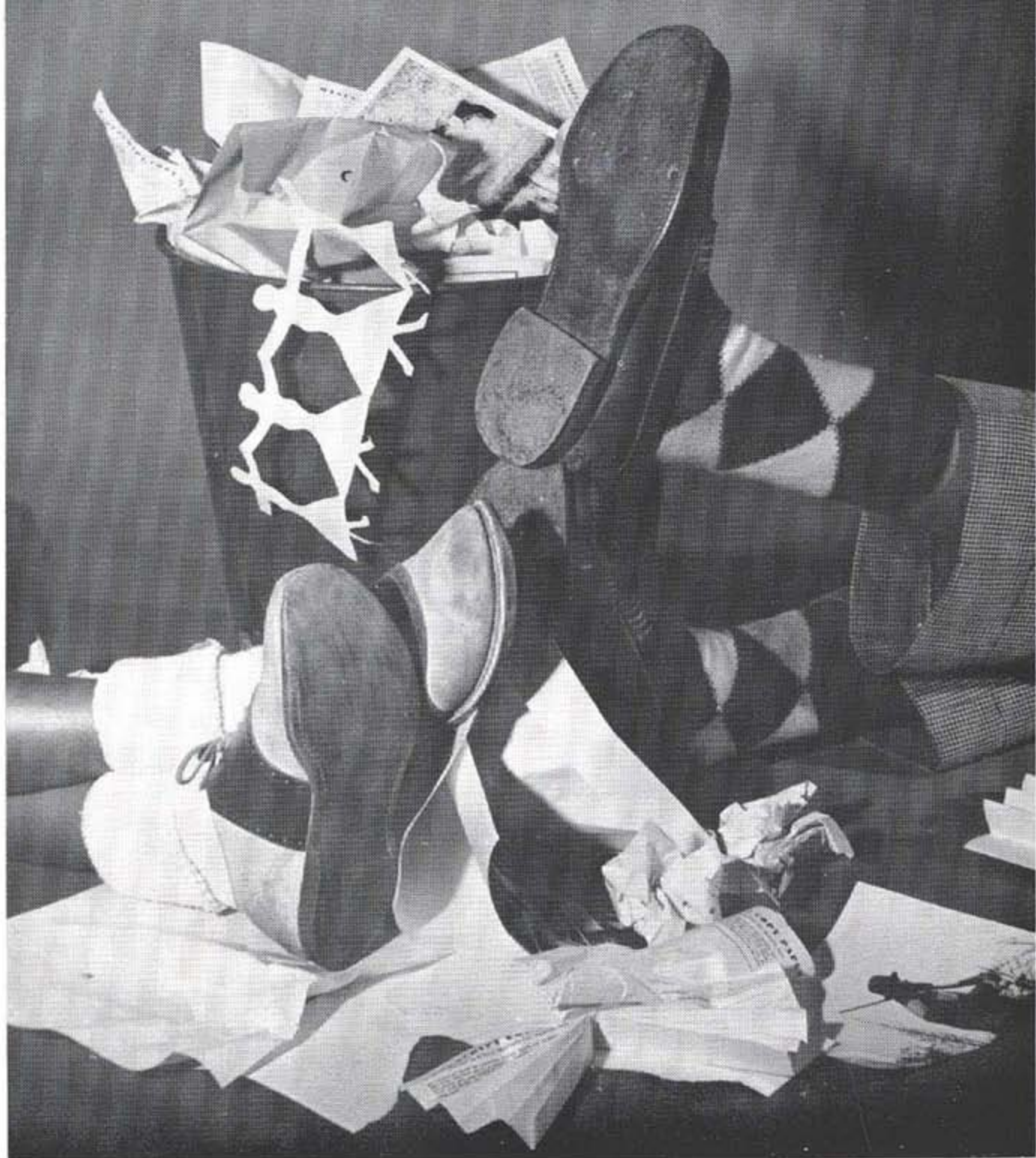

Now Is the Hour

## YEARBOOK STAFF

# T H E E D I T O R

Elected to the Yearbook editorship by the Student Council Publications Board, Miss Morris bided her time between editors for coordination of all yearbook activities. As Yearbook editor she was obliged to understand the workings of every

phase of the Yearbook's production. The going got tough and the task at hand seemed sometimes Herculean and next to impossible but Sondra and her crew came through unscathed.

Sondra Morris, Yearbook Editor



# YEARBOOK ADVISERS

DR. WILLIAM L. CRUMP  
Adviser to the Yearbook

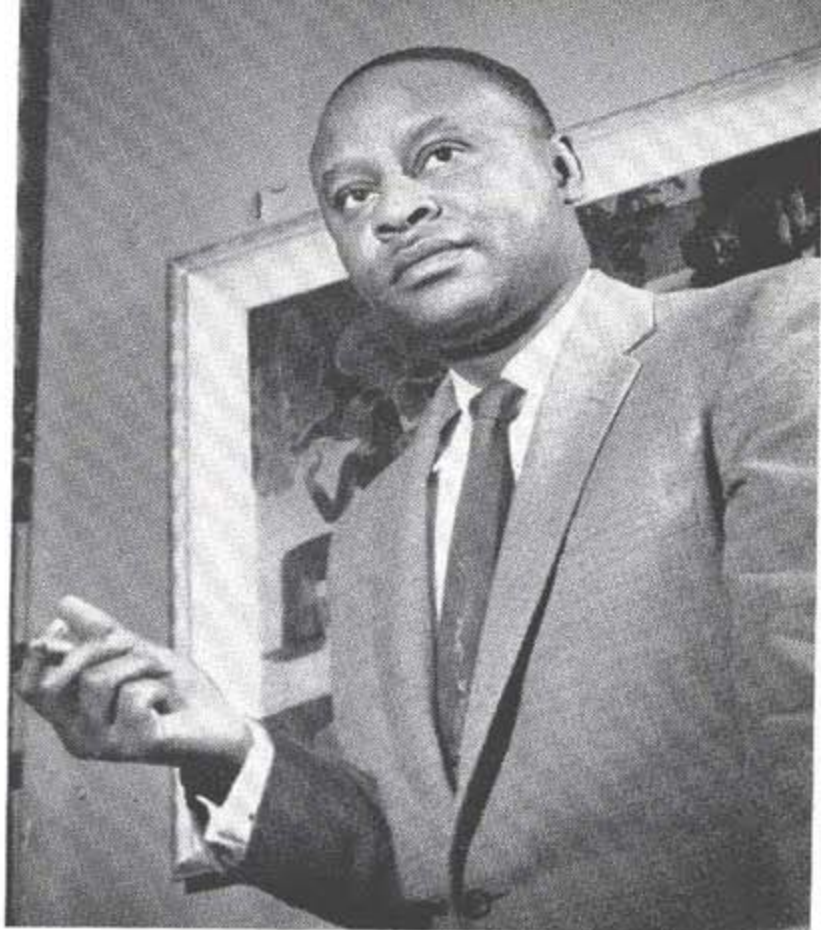

ANN WILLIAMS BELL  
Co-Adviser to the Yearbook

# THE PHOTOGRAPHERS

EARL S. CLANTON, III  
Adviser on Yearbook Photography

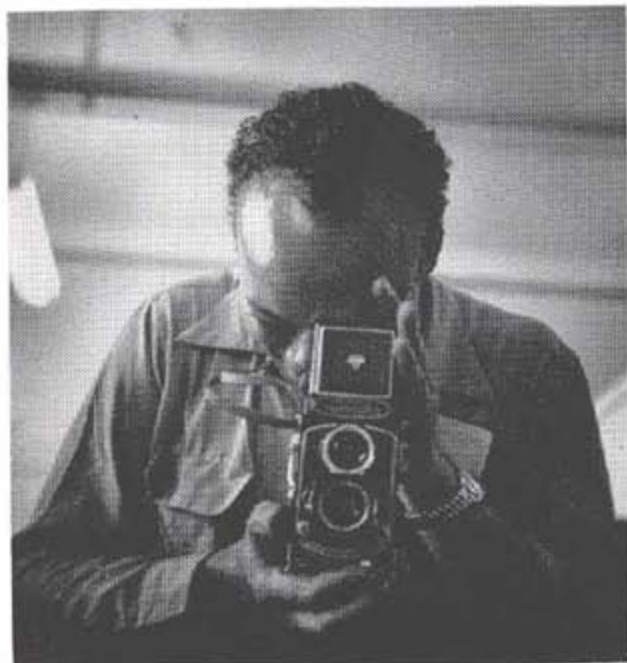
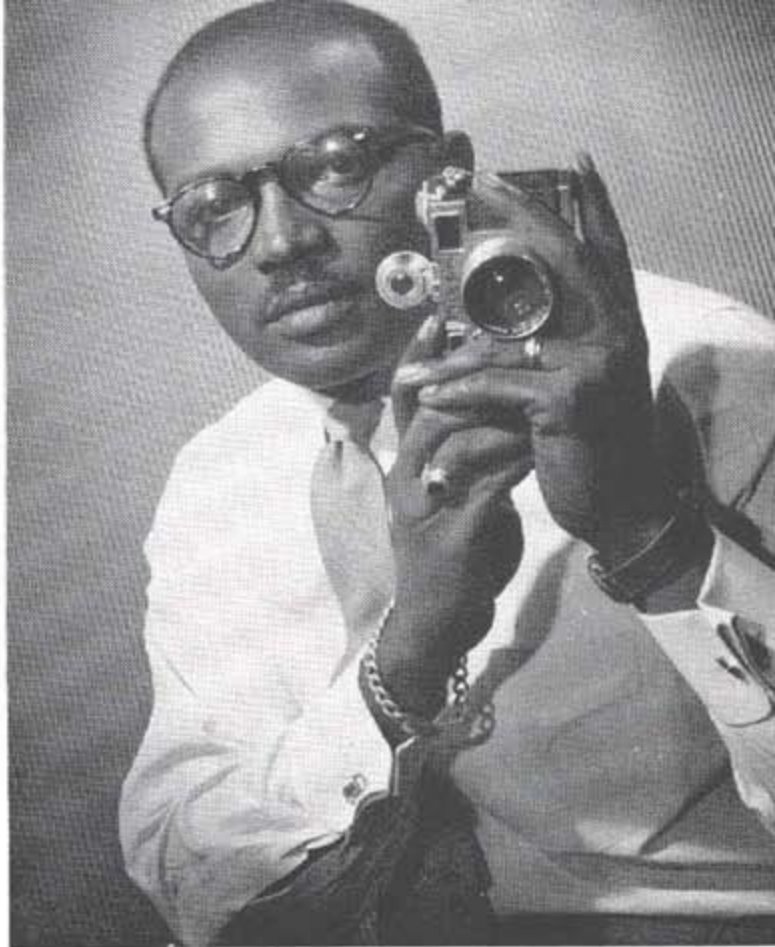

THEOPHILUS DANZY  
Yearbook Photographer

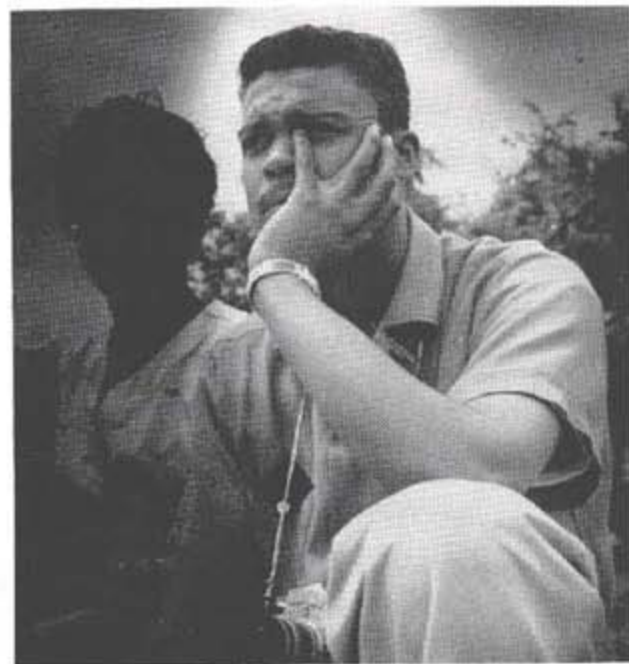

GEORGE HILLMAN  
Yearbook Photographer



CORDY CRITTENDON  
Snapshots Editor



JOSEPHINE McADOO  
Administration and Faculty Editor



SHIRLEY PARKER  
Freshman-Sophomore Class Editor

# EDITORS

BENNETT SMITH  
Sports Editor

JUDY RAMSEY  
Departmental Editor

HAROLD WINFREY  
Organizations Editor

DOROTHY MOORE  
Greek Editor





ALBERTA DANIELS  
Junior-Senior Class Editor



TILLIE HALL  
Favorites Editor



Everybody wants everybody else's opinion with the exception of Smitty in the foreground.



Dot, Petrie, and Susie have just made what they think is a good decision.

Just a beehive of confused activity.





The Time Is About for Tippin' Out

Student Personnel Service

Ernestine A. + J. State University  
Administration Building 205  
W.D. L. Nyberg

---

Guests  
M. Hidatoki Kuroki, The Kyodo News Service, Tokyo 64-58  
7/30/58  
James L. Grice 2311 Highland Ave Nashville Tenn  
307/58 - Ayo Bella Information Service, Kaduna, Nigeria



**TENNESSEE A&I STATE UNIVERSITY**