

1959 tennessean

TENNESSEE A&I STATE UNIVERSITY

Tennessean

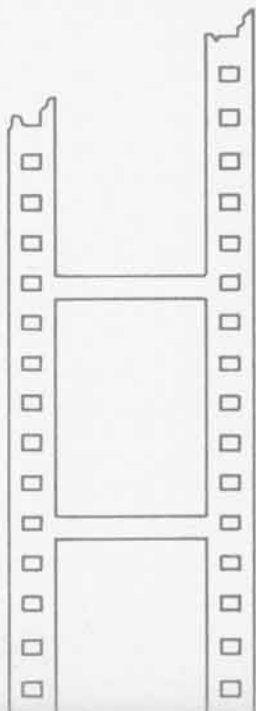
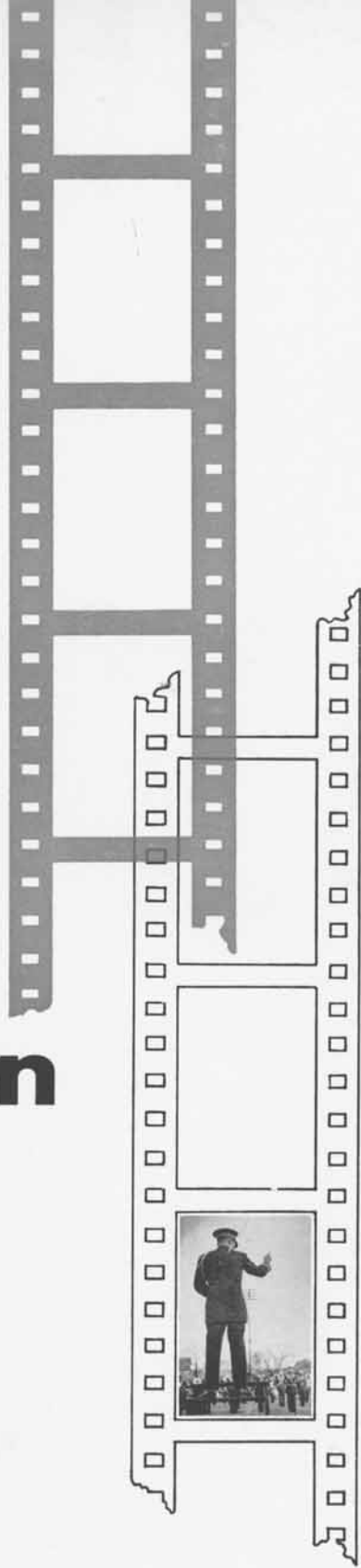

published
by the
student body
of
Tennessee A & I State University in Nashville
for the year nineteen . . .

59

Magic Mood:



35 mm



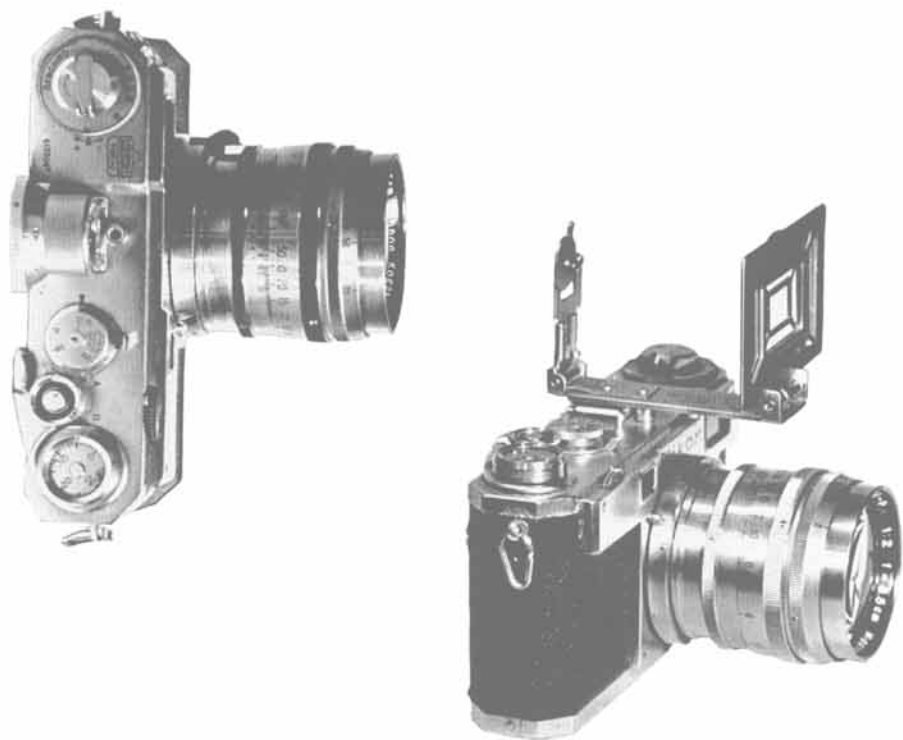

foreword . . .

How many things, objects, people, or situations do we remember as sharp, distinct images? None, 35 mm—the magic mood is another extension of our own private thinking. Since early 1930 and the first "candid" camera we have come to live with an instrument that captures and holds for us a thin slice of life just as we lived it and more important as we remember it—with all the effects of retrospective falsification and imperfect recall.

This is why 35mm—the magic mood—was chosen for this year's TENNESSEAN to capture the intimate, candid, unposed, and sometimes fuzzy miniature microcosms of life on this campus.

To capture the mood and reflections of this campus world, we used the wide angle lens for the angle of the whole University family activity. This was our point of view, in the effort to capture the exact instant of something memorable and present something of the campus mood. By contrast we used a long focus lens to show the texture, weave, and composition of our administration and faculty, and for impact the telephoto lens zoomed us beside our competing athletes where we can feel the strain of contest and almost smell the odor of battle.

The composition, framing point of view of the entire presentation, is designed to relive and refresh our emotional recollection of feelings, impressions, and images captured during this school year.



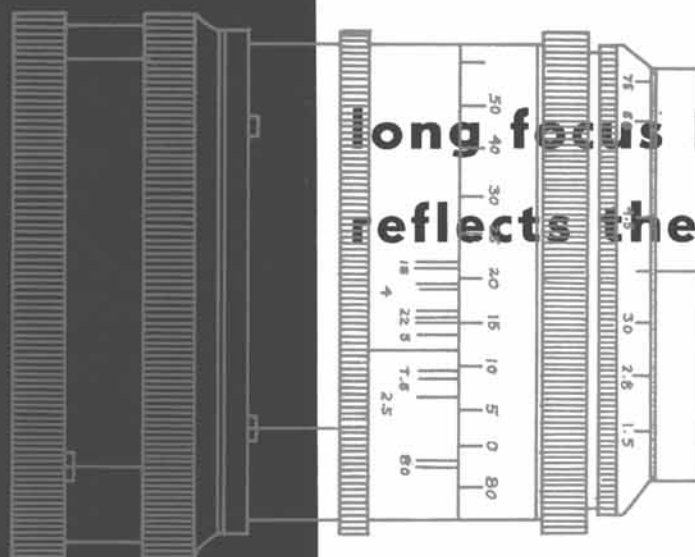

**Long focus lens
reflects the image of**





administration



the normal
lens
seeks
to find
the
wide range
of the

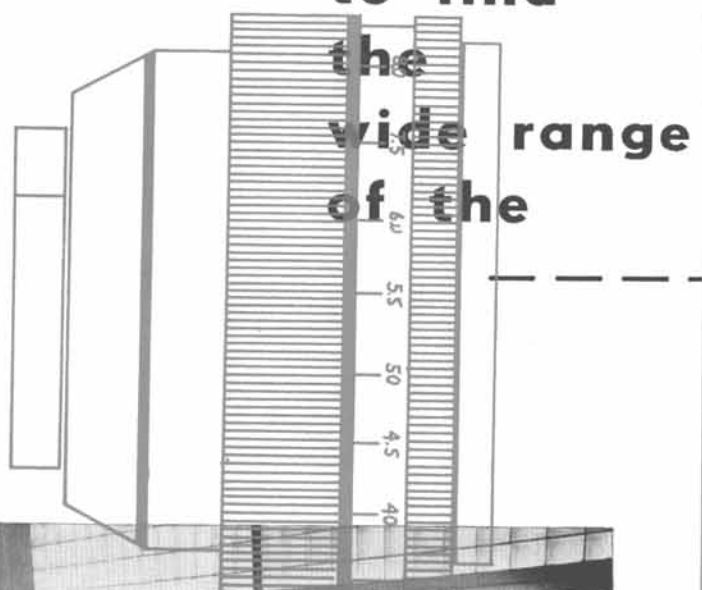



d e p a r t m e n t s





wide angle lens captures . . .





campus life



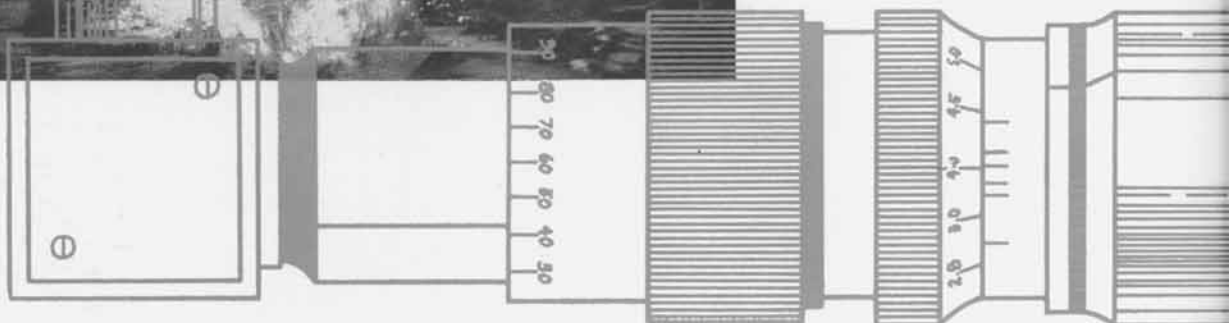

... the super-telephoto catches the action





athletics

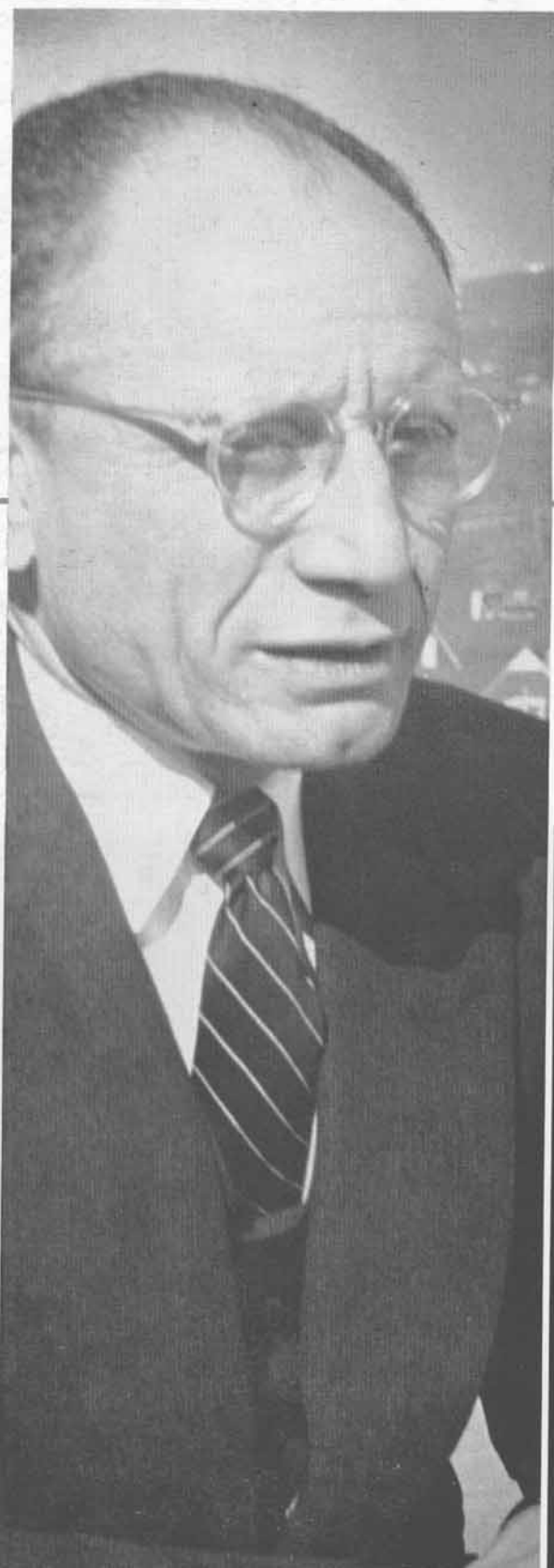

dedication



Literally and figuratively our own "Veep" is a man of many gestures. He is also a good mathematician, a wonderful teacher, a reliable friend, an earnest counselor, and an excellent subject for the magic mood of 35 millimeter. For these, and many more, reasons, the 1960 TENNESSEAN is lovingly dedicated to a dedicated person—Alger Vernon Boswell.

c o n t e n t s

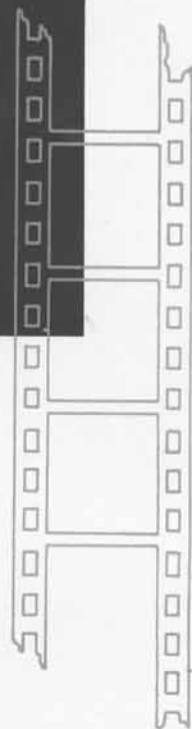
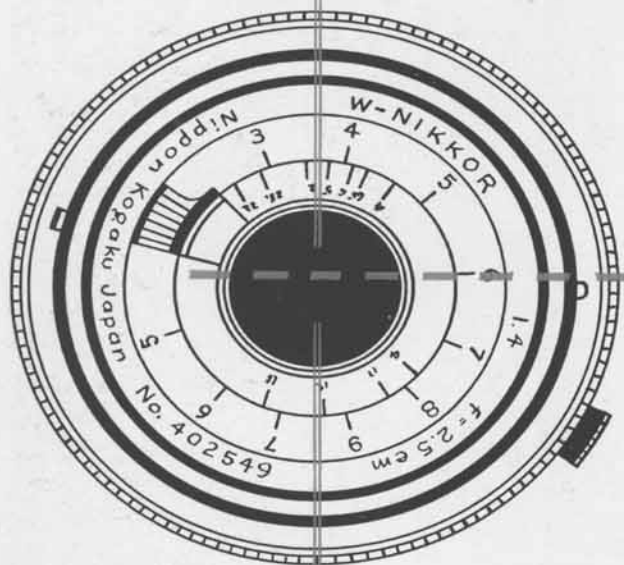

table of contents

	Page
Administration and Faculty	18
Students	46
Activities	94
Organizations	106
Favorites	164
Sports	184
Departments	206





administration
and faculty



JANELLE BLEDSOE
Administration and Faculty Section Editor



the governor



Tennessee's new governor, Buford Ellington, is no stranger to A. and I.'s faculty and students as he has been a regular visitor to the campus over the years as a speaker and as a tourist about the campus farm area.

We welcome this opportunity to wish him God-speed in his gubernatorial term of office.





THE HONORABLE BUFORD ELLINGTON
Governor of the State of Tennessee



president of tennessee state university



We attribute the successful attainment of the University's full membership in the Southern Association of Secondary Schools to the Administrative excellence of our top "Fifteen Year Club" member, Dr. W. S. Davis. During his mentorship as president of Tennessee State there have been great strides made and enormous plateaus reached by the University. Of great enormity was the granting of full-fledged land grant



university status to Tennessee State making ours the youngest of the land-grant universities.

We take great pride in the heritage given to us by our University forefathers and are prouder still of our stature gained under the dynamic leadership of the man we affectionately call "prexy."



the state board of education



Commissioner of Education Joe Morgan, Chairman of the State Board of Education.



Front Row, Left to Right: J. Howard Warf; Mrs. Sam Wilson; Joe Morgan, chairman of the Board and commissioner of education; Mrs. Ferdinand Powell.

Back Row, Left to Right: Clarence Kolwyck, Dr. Norman Frost, James Williams, Ernest C. Ball, W. R. Landrum, and Edward Jennings.

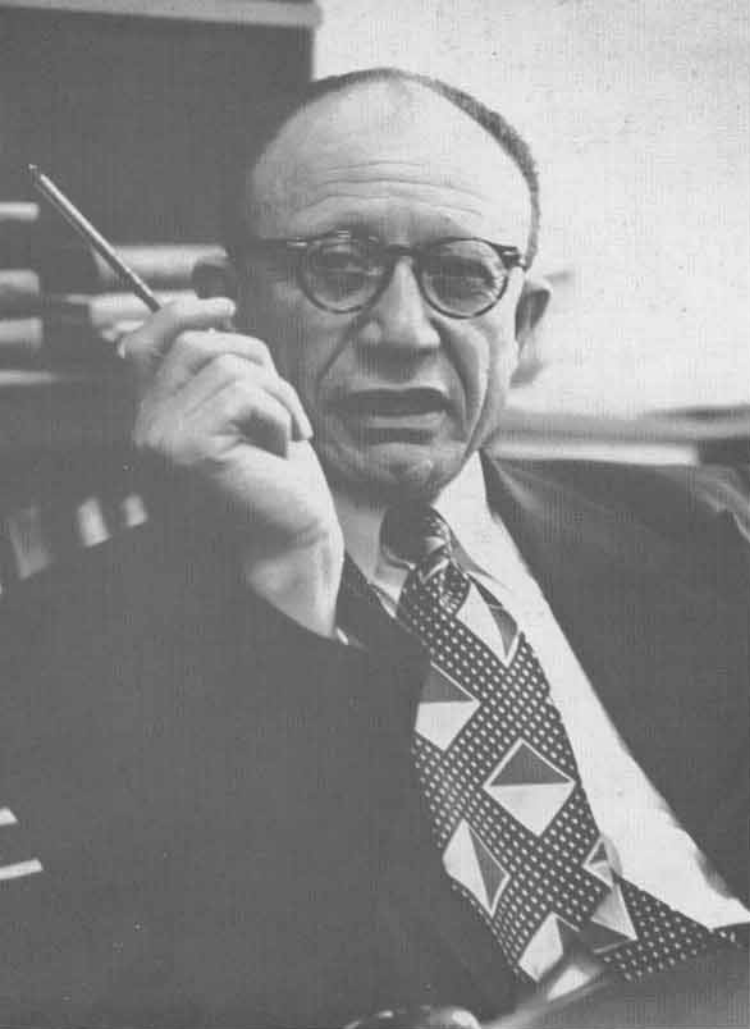

DR. A. V. BOSWELL

"Mr. A. & I.," Dr. Alger V. Boswell, Vice President of Tennessee State University seems an institution unto himself. If not an institution, then one of the strongest pillars this institution has ever known. He is as much a part of Tennessee State University as any permanent building on campus and one expects to see him around always.

Dr. Boswell is easy to know and of the many alumni of the University he is remembered by some as Coach, others as Treasurer, and still others as Dean. He is remembered by all as all-around fellow with a delightful personality to match.

vice president



The job is new; the man is not. Everybody knows Dr. Carl M. Hill, chemist-extraordinaire and School of Arts and Sciences head who was chosen to serve as the faculty dean while carrying out his other duties as well.

Wishes for his success in this new responsibility are in order for this nature lover and man of many and varied talents. A lesser man might break under the strain but the prediction for Dr. Carl M. Hill is that he will make the job look easy and carry it off without a hitch.



DR. CARL M. HILL

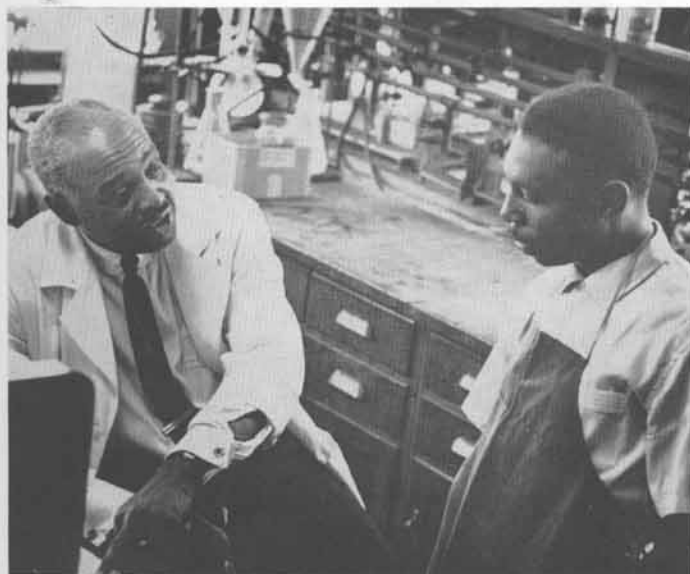

dean of faculty

officers of administration



MRS. MABEL B. CROOKS, B. S.
Dean of Women

CARL CRUTCHFIELD
Business Manager



MRS. MARY F. CARTER, M. A.
Assistant Registrar

DR. HUBERT CROUCH
Dean of the Graduate School





MAJOR CLAUDE M. DIXON
Head, Department of Air Science



HAYES HOWARD, B. S.
Director of Physical Plant



LOIS H. DANIEL, M. A.
Librarian



DR. WALTER A. FLOWERS
Director of Field Services and Extension

officers of administration



PAUL G. KING, B. S.
Bursar

DR. JAMES A. PARSON
Dean of the School of Engineering



RAYMOND KEMP, M. A.
Director of Athletics

DR. FREDERICK J. D. McKINNEY
Registrar





MRS. ANNIE G. SASSER, M. S.
Associate Dean of Students and Director of Placement Bureau

DR. WILLIAM J. SIMMONS
Dean of Men



DR. JOSEPH A. PAYNE
Dean of Students

DR. GRANVILLE M. SAWYER
Director of Public Relations and Coordinator of Alumni Affairs



officers of administration



DR. CARR A. TREHERNE
Director of Health Services

DR. MALCOLM D. WILLIAMS
Dean of the School of Education



DR. MAJOR F. SPAULDING
Dean of the School of Agriculture and Home Economics

EDDIE WILLIAMS, M. S.
Director of Safety



heads of departments



DR. LUA S. BARTLEY
Professor and Head of the Department of Health and Physical Education

DR. M. I. CLAIBORNE
Professor and Head of the Department of Psychology



DR. RUTHERFORD B. ADKINS
Professor of Physics and Head of the Department of Physics and Mathematics

FRED BRIGHT, B. S. E.
Professor and Head of the Department of Electrical Engineering

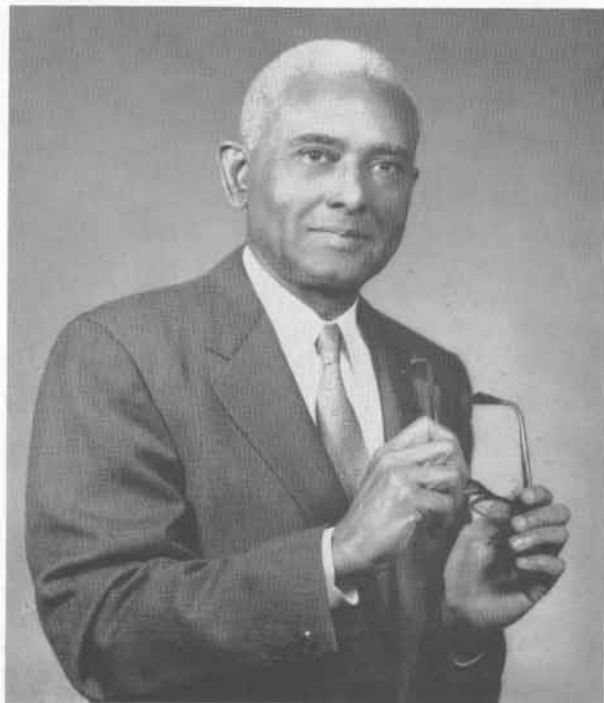

heads of departments

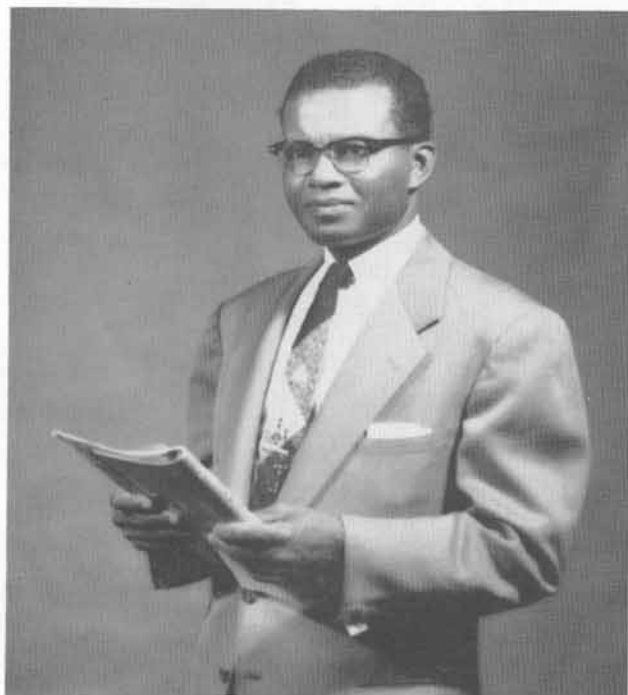

DR. WILLIAM N. JACKSON
Professor and Head of the Department of Science Education

DR. EDWARD C. LEWIS
Professor and Head of the Department of Art and Music Education



LEON Q. JACKSON, M. S.
Associate Professor and Head of the Department of Architectural Engineering

NAPOLEON JOHNSON, B. S. in C. E.
Professor and Head of the Department of Civil Engineering

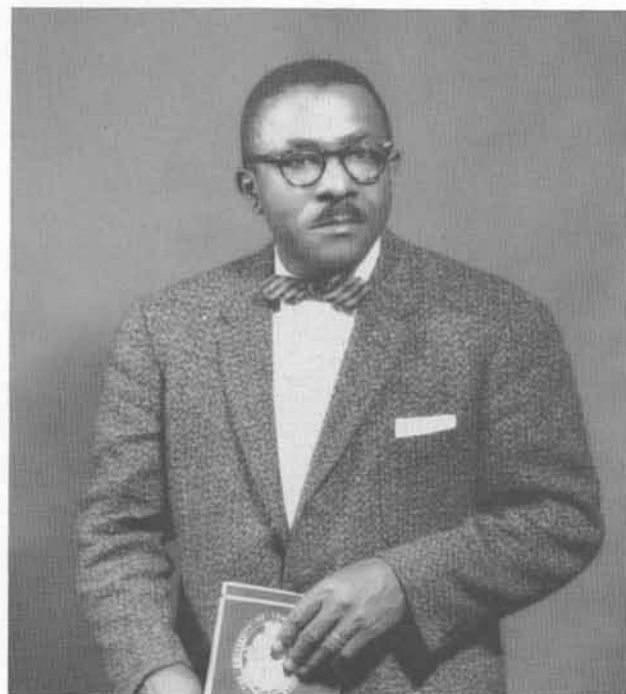



DR. MIRIAM McTEER
Professor and Head of the Department of Home Economics

MALVIN E. MOORE, M. A.
Professor and Head of the Department of Industrial Education



DR. CRAWFORD B. LINDSAY
Professor and Head of the Department of English

DR. CHARITY MANCE
Professor of Education and Head of the Department of Administration,
Curriculum, and Instruction.



heads of departments



DR. M. CLAY PINKSTON
Associate Professor and Head of the Department of Business Education

DR. LOUIS H. SCHUSTER
Professor of Economics and Director of the Division of Business

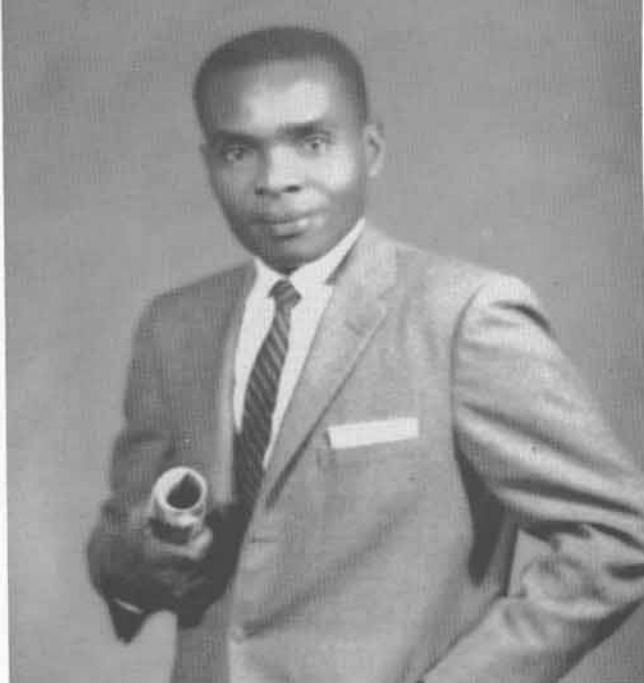
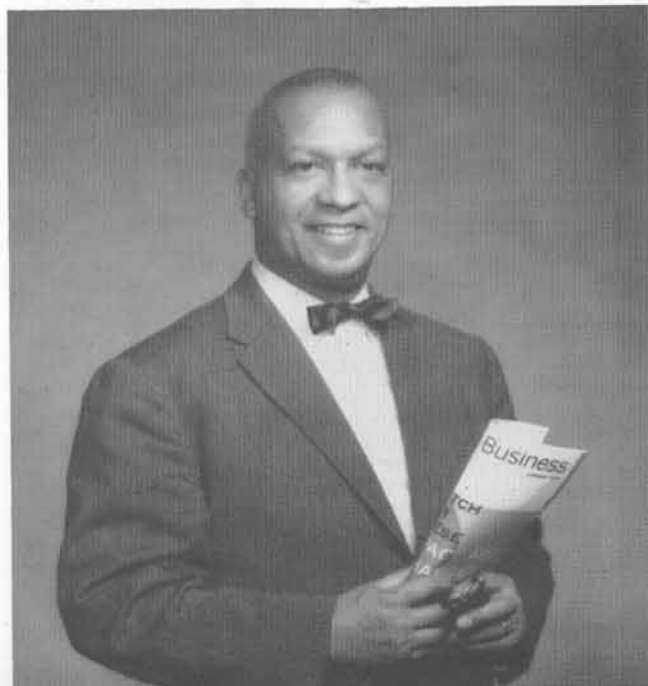

DR. ROLAND E. NORMAN
Associate Professor and Head of the Department of Animal Science

DR. THOMAS E. POAG
Professor and Head of the Department of Speech and Drama



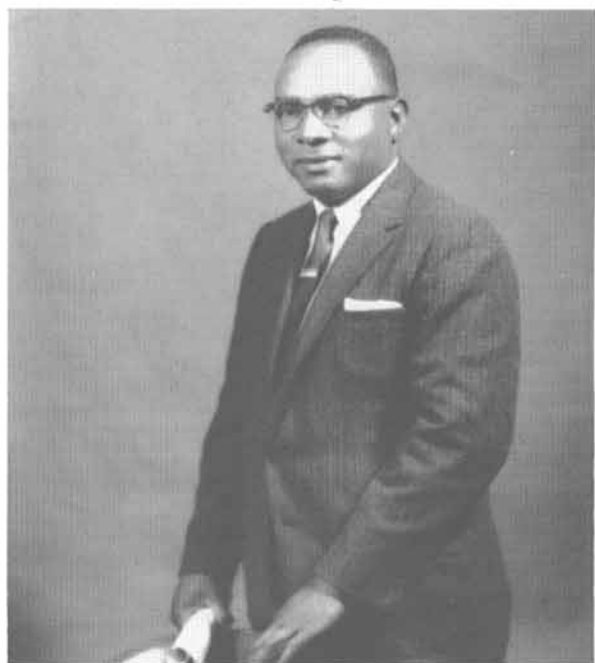

DR. HENRY L. TAYLOR

Professor and Head of the Department of Agricultural Education, and Coordinator of Graduate Studies and Research in Vocational Education.

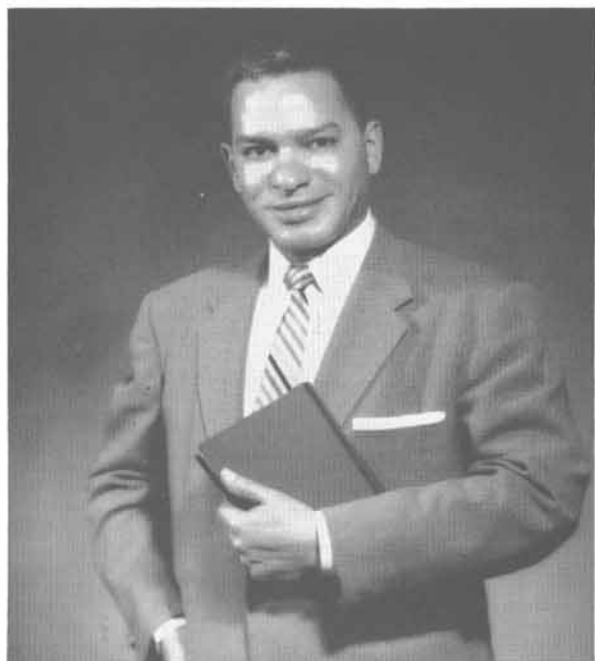

DR. MYRON B. TOWNS

Professor and Head of the Department of Chemistry

RIGHT:

DR. ALMA T. WATKINS

Professor and Head of the Department of Modern Foreign Languages.

DR. FRED WESTBROOKS

Associate Professor and Head of the Department of Plant Science.

DR. HENDERSON K. WOOD

Professor and Head of the Department of Biology.





DR. SUSIE O. BRYANT
Professor of History and Coordinator of
Graduate Studies and Research in the
Social Sciences.



DR. CALVIN O. ATCHINSON
Associate Professor of Psychology and Co-
ordinator of Graduate Studies and Re-
search in Education.



DR. ROBERT S. COBB
Professor of Health and Physical Education
and Coordinator of Graduate Studies and
Research in Health and Physical Edu-
cation.



DR. GEORGE L. DAVIS
Professor of History and Coordinator
of the Curriculum in Political Science.



DR. MERL R. EPPSE
Professor of History.



DR. PAUL F. GUENTHER
Part-time Assistant Professor of German.

curriculum coordinators and supervisors

DR. GEORGE HULL
Assistant Professor of Biology and Co-
ordinator of Graduate Studies and Re-
search in the Natural Sciences.



DR. JAMES L. MORRIS
Professor of Secondary Education.



DR. VIRGINIA NYABONGO
Professor of French.





DR. SARAH M. PERIERA
Professor of Romance Languages.



DR. EUGENE RUNYON
Professor of Psychology.



DR. EARL L. SASSER
Professor of English and Coordinator of
Graduate Studies and Research in the
Humanities.



DR. SOLOMON N. SHANNON
Associate Professor of Secondary Educa-
tion.



DR. FREDERICK D. SMITH
Professor of Animal Husbandry and Co-
ordinator of Technical Agriculture.



DR. WILLIAM O. SMITH
Associate Professor of Music.

of graduate studies and research

DR. ALONZO STEPHENS
Professor of History and Coordinator of
the Curriculum in History.



DR. McDONALD WILLIAMS
Professor of English.



DR. RALEIGH WILSON
Professor of History.





First Row:

MRS. GLADYS ADAMS, M. S., Assistant Professor of Biology.
 OZZIE L. ADAMS, M. S., Assistant Professor of Animal Science.
 MRS. TOMMIE M. ALLEN, M. A., Instructor in Library Service.
 LT. MAURICE ANDERSON, A. B., Assistant Professor of Air Science.
 ROBERT J. ARMSTEAD, B. S., Professor of Civil Engineering.
 AUGUSTUS BANKHEAD, M. S., Instructor in Business Education.
 ANDREW BOND, M. S., Instructor in Plant Science.

Second Floor:

BERNARD CHADWICK, M. A., Instructor in Political Science.
 MRS. YVONNE Y. CLARK, B. S., Assistant Professor of Mechanical Engineering.
 J. C. COFFEE, B. S., Technician, Health and Physical Education.
 JAMES R. COLES, B. S., Assistant Professor of Air Science.
 MRS. MILDRED B. COLLINS, B. S., Technician in Home Furnishings.
 MRS. HELEN COTTON, M. S., Instructor in English.
 JIMMUIR COTTON, M. S., Instructor in Geography.

Third Row:

W. DURY COX, M. A., Assistant Professor of Speech and Drama.
 MRS. CECILLE CRUMP, M. A., Assistant Professor of Secondary Education.
 MRS. INEZ CRUTCHFIELD, M. S., Instructor in Health and Physical Education.
 MRS. AUGUSTINE DARTIS, M. S., Instructor in Foods and Nutrition.
 ARTHUR DAVIS, M. S., Instructor in Animal Science.
 LEON FARBES, M. S., Instructor in Industrial Education.
 ANCEO FRANCISCO, M. S., Assistant Professor of Music and Assistant Director of Band.

Fourth Row:

MRS. MAURINE FRANCISCO, M. A., Instructor in Music.
 ARTHUR E. FRANKLIN, M. S., Instructor in Secondary Education.
 MRS. LUTHER FRANKLIN, M. S., Instructor in Foods and Nutrition.
 DAVID L. GANDY, M. S., Associate Professor of Chemistry.
 PEARLIE GASAWAY, M. A., Associate Professor of Mathematics.
 SADIE GASAWAY, M. A., Associate Professor and Coordinator of the Curriculum in Mathematics.
 IRA GENTRY, M. A., Instructor in Secondary Education.

faculty . . . teaching personnel

faculty . . . teaching personnel

First Row:

EDDIE T. GOINS, M. A., Assistant Professor of Music.
HIRAM V. GORDON, M. S., Instructor in Art.
MATTIE GORDON, M. A., Assistant Professor of Business Education.
CAPT. ARTHUR D. GRAVES, B. S., Assistant Professor of Air Science.
HOWARD GREEN, M. S., Associate Professor of Health and Physical Education.
FRANK T. GREER, M. A., Associate Professor of Instrumental Music and Director of Bands.
LONNIE HAYNES, M. S., Instructor in Chemistry.

Second Row:

MACON G. HINTON, M. S. E., Professor of Civil Engineering.
MRS. ELISE HOPE, M. S., Assistant Professor of Psychology.
JUANITA HORNER, M. A., Assistant Professor of English.
MRS. EARLINE HUDSON, M. S., Instructor in Library Science.
ROBERT J. HUDSON, M. A., Assistant Professor of English.
THOMAS H. HUGHES, M. S., Professor of Health and Physical Education.
HENRY H. HYMES, M. S., Assistant Professor of Geography.

Third Row:

MRS. MARY P. JACKSON, M. S., Assistant Professor of Business Education.
EDMOND JENKINS, M. A., Instructor in Speech and Drama.
LEROY JOHNSON, M. S., Technician in Chemistry and Physics.
CLINTON E. JONES, M. S., Professor of Applied Mathematics in Engineering.
GRACE C. JONES, M. A., Assistant Professor of Secondary Education.
REUBEN KEESEE, B. S., Technician in Agronomy.
HARRY E. LASH, M. S., Assistant Professor of Industrial Education and Engineering Drawing.

Fourth Row:

MRS. AUDREY LEWIS, M. S., Instructor in Health and Physical Education.
SHANNON D. LITTLE, M. S., Associate Professor of Health and Physical Education.
LLOYD LUSK, M. S., Associate Professor of Music.
MRS. PAULINE LUSK, M. S., Instructor in Elementary Education.
NEAL McALPIN, M. S., Assistant Professor of Plant Science.
MARK H. McCANN, M. S., Assistant Professor of Economics.
MRS. CATHRYN McKINNEY, M. S., Instructor in Home Economics Education.



faculty . . . teaching personnel

First Row:

ROBERT F. MANUEL, B. S., Technician in Industrial Education.
MRS. GLORIA MASSIE, M. S., Instructor in Psychology.
GORDON MOORE, B. S., Technician in Industrial Education.
ESSIE MOTT, M. S., Instructor in Business Education.
MRS. GRETCHEN PAYNE, M. A., Instructor in Education.
MRS. TEE PEACOCK, M. S., Instructor in Elementary Education.
LEE H. PENNINGTON, M. S., Instructor in Mathematics.
MRS. SARAH PHILLIPS, M. A., Instructor in Music.

Second Row:

GILBERT PLEASANT, M. Ed., Assistant Professor of Industrial Education.
MRS. LILLIE B. REDMOND, M. S., Instructor in Home Economics Education.
MRS. MARYLOUISE RITTER, M. S., Instructor in Home Economics Education.
CAMILLE ROBINSON, M. S., Instructor in Business Education.
NORA LEE ROY, M. A., Assistant Professor of Sociology and Social Administration.
MRS. DOROTHY J. SAMUEL, M. A., Associate Professor of French.
HORACE SAVAGE, M. A., Assistant Professor of History.
MRS. MAXINE SAWYER, B. S., Technician, Communications.

Third Row:

MINGO SCOTT, M. S., Instructor in History.

GILBERT SENTER, M. S., Assistant Professor of Chemistry.
MRS. JESSIE C. SMITH, M. A., Instructor in Library Science.
WILLIAM STINSON, M. A., Instructor in Business Education.
MRS. WILHELMINA TAYLOR, M. A., Assistant Professor of Music.
CASS F. L. TEAGUE, M. S., Assistant Professor of Business Administration.

EDWARD S. TEMPLE, M. S., Instructor in Social Administration.
MRS. RUBY P. TORREY, M. S., Assistant Professor of Chemistry.

Fourth Row:

MRS. MIRIAM TOWNS, M. S., Assistant Professor of Foods and Nutrition.
MRS. ARTHURYN J. WELCH, M. S., Assistant Professor of Elementary Education.
ALEXANDER WELLS, M. S., Laboratory Instructor.
JOHN T. WHITLOW, B. S., Laboratory Technician in Animal Husbandry.
SAMUEL R. WHITMON, M. S., Instructor in Biology.
PEGGY M. WILLIAMS, M. A., Assistant Professor of Health and Physical Education.
ROSA LEE WILLIAMS, M. A., Instructor in English.
RUDOLPH WOODBERRY, M. S., Technician in Chemistry and Physics.

Fifth Row:

MRS. ROBERTA WRIGHT, M. A., Associate Professor of Education.
MARY ALICE YANCEY, M. S., Instructor in Mathematics.





First Row:

BERNICE L. BAILEY, R. N., Staff Nurse.
 MRS. PORTIA M. BALLARD, B. S., Clerk-Typist, Library.
 MRS. LILLIAN BARBOUR, B. S., Reserves Assistant, Library.
 MRS. EMMA BATTS, Admissions Clerk, Registrar's Office.
 MRS. THELMA BAXTER, M. S., Secretary to the Vice-President and Instructor in Business Education.
 MRS. ANN W. BELL, A. B., Staff Writer, Public Relations.
 MRS. M. ELIZABETH BOWMAN, B. S., Assistant to the Director of Veterans Dormitory.

Second Row:

MRS. ETHEL CARPENTER, B. S., Secretary, Department of Biology.
 JULIUS CARPENTER, M. S., Assistant, Extension Office.
 MRS. ANN E. CATO, B. S., Secretary, Poultry Department.
 MRS. THELMA CLANTON, B. S., Chairman Work-Aid Committee.
 MRS. SABRA CONNER, B. S., Accounting Clerk, Bursar's Office.
 MRS. BEATRICE CRUMP, B. S., Secretary, Family Economics and Home Management.
 MRS. MAFALDA DAVIDSON, B. S., Assistant to the Dormitory Director, Hankal Hall.

Third Row:

MRS. MINNIE PEARL DAVIS, Assistant Accounting Clerk, Bursar's Office.
 MRS. NAOMI A. DAVIS, B. S., Secretary, Department of Air Science.
 ENEVIE DORIS DENNIS, B. S., Secretary, Department of Air Science.
 CARMELIA DeSHAZER, A. B., Assistant to the Cashier, Bursar's Office.
 WILLIAM H. FOSTER, B. S. A., Director of College Hall.
 MRS. NELLIE F. FRANCIS, Secretary, Division of Agriculture.
 BEATRICE GILBERT, B. S., Secretary to the Librarian.

Fourth Row:

MRS. ERNESTINE GOODWIN, A. B., Assistant to the Dormitory Director.
 MRS. JOAN M. HILL, B. S., Secretary, Department of Chemistry.
 MARY LOUISE HOPKINS, B. S., Clerk, Bookstore.
 GEORGE T. T. HUGHES, Director, Recreation Hall.
 MRS. ANNA P. HYMES, B. S., Bookkeeper, Bursar's Office.
 MRS. ANNA P. JACKSON, B. S., Secretary, Department of Mathematics and Science Education.
 MRS. ROSA A. JOHNSON, B. S., Assistant to the Dormitory Director, Clement Hall.

faculty . . . staff assistants



First Row:

MRS. LILA KEMP, University Hostess, Public Relations.
 C. J. KINCAIDE, B. S., Assistant Athletic Director.
 MRS. HELEN KINCAIDE, Dormitory Director, Wilson Hall.
 MRS. EARLINE KING, Assistant Director, Wilson Hall.
 MRS. MARGARET LAVENDER, B. S., Secretary, School of Education.
 MRS. RUBY LITTLE, B. S., Hostess, H. A. Kean Building.
 MRS. HENRIETTA McCALLISTER, B. S., Payroll Clerk, Bursar's Office.

Second Row:

WILLIAM HERBERT McDONALD, B. S., Physical Therapist-Trainer, Department of Physical Education.
 MRS. ALYCE McDOWELL, Secretary, Department of Industrial Education.
 MRS. VERGIE E. MASON, B. S., Assistant to the Director, Clement Hall.
 MRS. MARY F. MAYES, B. S., Secretary, Graduate School.
 ANNA MONTINART, R. N., University Health Center.
 ROBERT MURRELL, B. S., Director of Housing and Assistant Dean of Men, Clement Hall.
 MRS. BLANCHE PARSONS, Assistant Librarian.

Third Row:

MRS. VALLIE P. PERSLEY, B. S., Typist, Technical Processes, Library.
 MRS. HARRIETTE PLEASANT, B. S., Secretary, Business Manager's Office.
 MRS. JEWEL E. PORTER, B. S., Secretary, School of Education.
 MRS. WILMA PULLEN, Assistant Director of Hale Hall.
 S/SGT. WILLIAM A. PURVIS, Supply Supervisor, Department of Air Science.
 MRS. MARJORIE RANSOM, B. S., Secretary to the Dean of Women.
 MRS. HELEN C. ROSE, Secretary to the President.

Fourth Floor:

MRS. TOMMIE D. RUCKER, Secretary, Agricultural Economics.
 MRS. ROSE SANDERS, A. B., Secretary, Graduate School.
 MRS. OLLYE B. SHIRLEY, B. A., Secretary, Political Science.
 MRS. SUSIE SHURNEY, R. N., Student Health Service.
 MRS. DELLA R. SHUTE, B. S., Switchboard Operator.
 MRS. JEAN SIMMONS, B. S., Secretary to the Director of Public Relations.
 MRS. EUNICE SIMS, M. S., Assistant to the Dormitory Director, Hale Hall.

faculty . . . staff assistants

faculty . . . staff assistants

First Row:

MRS. CATHERINE L. SMITH, Staff Writer, Public Relations.

MRS. MOZENIA STINSON, B. S., Secretary to the Registrar.

MRS. HELEN STREATOR, Assistant Director, Clement Hall.

DORIS M. SYLER, B. S., Assistant to the Dietitian, Boarding Department.

MRS. CHARLIE B. TEMPLE, B. S., Assistant Manager, Post Office.

MRS. MARTHA C. UTLEY, Assistant Director, Wilson Hall.

MRS. PEARL H. VAUGHN, M. S., Director of Hale Hall.

Second Row:

JOHN H. WATKINS, B. S., Clerk, AFROTC Supply.

MRS. LENA B. WATSON, Coordinator, Religious Activities.

MRS. HELYNE WILHOITE, B. S., Secretary, Department of Speech and Drama.

MRS. ERNESTINE WILSON, B. S., Secretary, Cafeteria.

MRS. EMMA F. WOOD, B. S., Secretary, General Teachers' Office.

MODESTINE YOUNG, B. S., Reserves Librarian.

MRS. FREDDIE ZEALEY, B. S., Clerk, Bookstore.



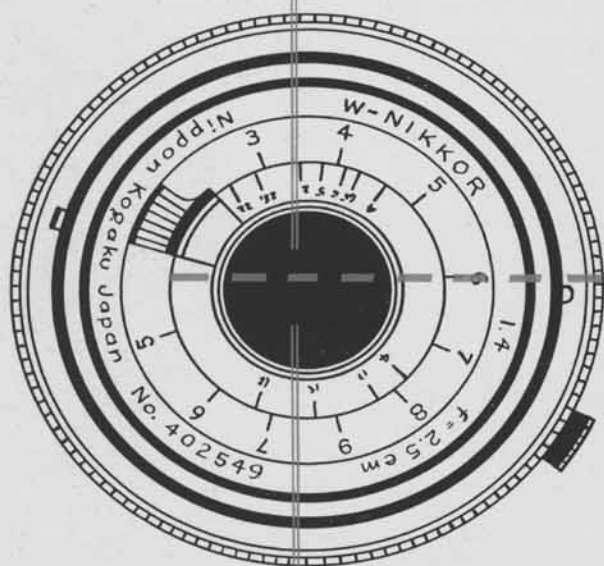

students



ALBERTA DANIELS
Students Section Editor



the graduate class officers



CHARLES E. WILLIAMS
President

FRED SINGLETON
Vice-President



MARY BELLE SANDERS
Secretary



WILLIAM HAYES
Treasurer



of tennessee a. and i. state university

First Row:

SAMUEL J. V. ABERNATHY Shelbyville, Tenn.
Physical Education
Heperemots, Veterans Club.
MONTGOMERY BEARD JR. Nashville, Tenn.
Psychology
Phi Beta Sigma Fraternity, Psychology Club.
CLYDE BOND Nashville, Tenn.
School Administration
ELIZABETH PEPPER BOWMAN Nashville, Tenn.
Education
PEARLINE BUTLER Water Valley, Miss.
Elementary Education

Second Row:

CORNWALLIS BYAS JR. Indianola, Miss.
Zoology
Phi Beta Sigma Fraternity.
FREEMAN M. COOPER Nashville, Tenn.
Sociology
DAISY M. DOUGLAS Halls, Tenn.
Elementary Education
Delta Sigma Theta Sorority.

EDDIE EDWARDS Nashville, Tenn.
Plant Science
Beta Kappa Chi Honor Society, Omega Psi Phi Fraternity, American Society of Agronomy.
PRESCOTT FISHER Bartlett, Tenn.
School Administration

Third Row:

JAMES C. GARDNER Mt. Pleasant, Tenn.
Speech & Drama
Theta Alpha Phi Honor Society, Tenn. State Players Guild.
ALBERT MILTON GRAVES Memphis, Tenn.
Agricultural Education
HENRY DE GRAYSON II Memphis, Tenn.
History Education
Gamma Theta Upsilon, Delta Pi Delta, Meter Staff, History Study Club.
S. E. HARDEMAN Nashville, Tenn.
Zoology
FRANK M. HARRIS Covington, Tenn.
Education





First Row:

WILLIAM HAYES Somerville, Tenn.
Administration
Alpha Phi Alpha Fraternity.

JAMES H. HOSE JR. Memphis, Tenn.
Science Education
Kappa Alpha Psi Fraternity.

ERNA JOHNSON JACKSON Nashville, Tenn.
English
Alpha Kappa Mu Honor Society, Literary Guild.

JAMES M. JOHNSON Chapel Hill, Tenn.
Plant Science
Kappa Alpha Psi Fraternity, American Society of Agronomy, American Chemical Society, New Farmers of America.

MARY N. J. JORDAN Nashville, Tenn.
Elementary Education

Second Row:

KATIE JANE KINNARD Franklin, Tenn.
Science Education
Sigma Gamma Rho Sorority.

HARRY GEORGE MILLER Murfreesboro, Tenn.
History
Future Business Leaders of America.

ANNIE B. NICHOLS Morristown, Tenn.
Elementary Education

CORNIETH YORK RUSSELL Ripley, Tenn.
Health & Physical Education

CLEOPHIS RUTHERFORD Jackson, Tenn.
Agronomy
Omega Phi Psi Fraternity.

Third Row:

FRED H. SINGLETON JR. Nashville, Tenn.
Zoology
Newman Club, Biology Club, Vice-President Graduate Class.

ALICE CLARK SMITH Nashville, Tenn.
Science Education
Delta Sigma Theta Sorority.

PRESTON E. STEWART JR. Nashville, Tenn.
Psychology
Phi Beta Sigma Fraternity, Psychology Club.

JAMES M. TRENT Nashville, Tenn.
Economics
Alpha Phi Alpha Fraternity, Future Business Leaders of America, Student Christian Association, Methodist Student Union.

LEWIS EUGENE WATKINS JR. Sumter, S. C.
Chemistry
Omega Psi Phi Fraternity.

CHARLES E. WOODARD Nashville, Tenn.
Health & Physical Education

the graduate class

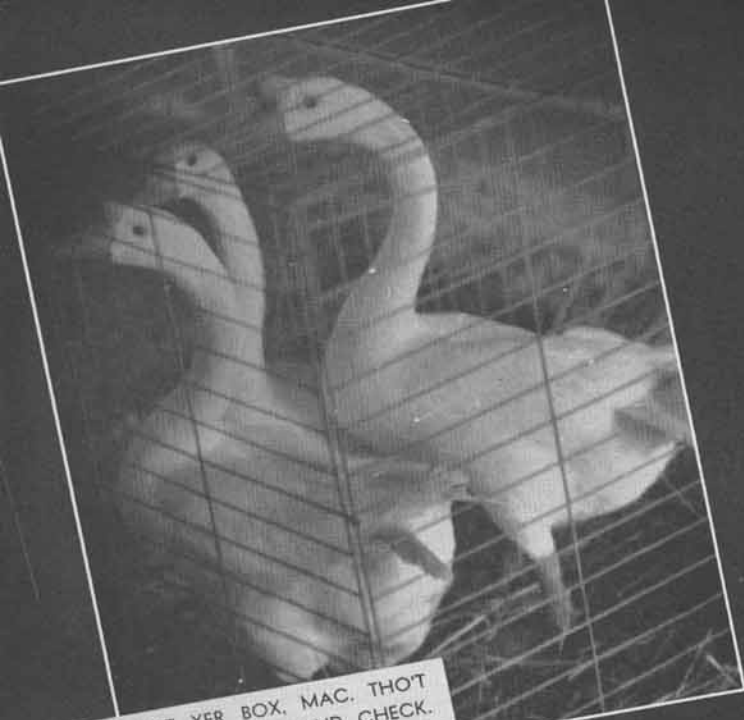

SEEN YUH WIT YER BOX. MAC. THO'T
WE'D JES WADDLE OVER AND CHECK.

WORD(Y) PICTURES

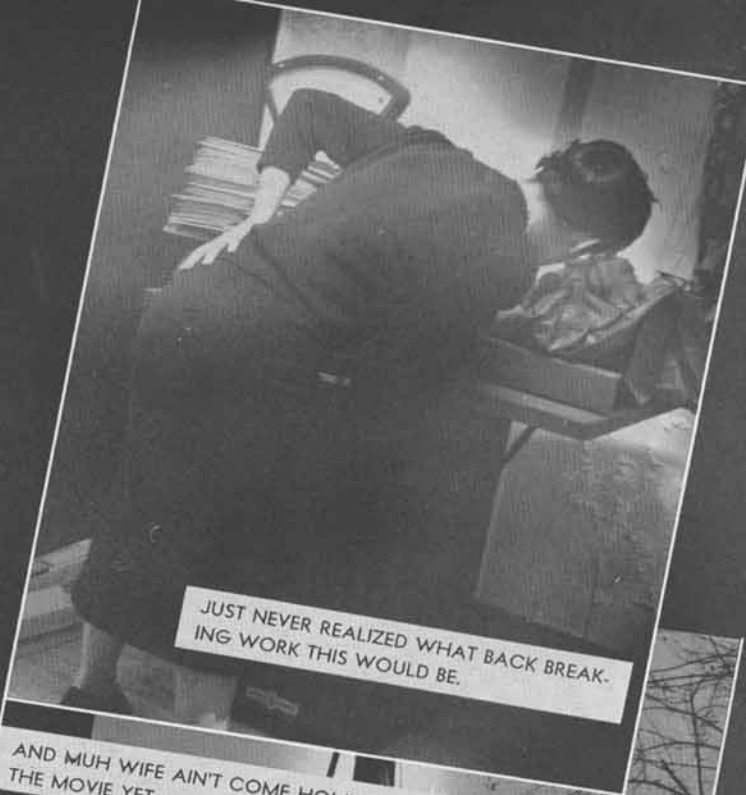

JUST NEVER REALIZED WHAT BACK BREAK-
ING WORK THIS WOULD BE.

AND MUH WIFE AIN'T COME HOME FROM
THE MOVIE YET.



NO MR. EDDIE PUSS, I DON'T LIKE SHAKE-
SPEARE'S HAMLET; IT'S TOO FULL OF
QUOTATIONS AND BOOK TITLES.

WELL, I HAVE FOUND SEVERAL THINGS
AMISS WITH DARWIN'S SPECULATIONS ON
THE ORIGIN OF THE SPECIES AND I'M
MUCH PUT OUT WITH EINSTEIN'S THEORY
OF RELATIVITY. NOW WHEN I HAVE AC-
QUIRED MY B.S....



the senior class officers



JAMES LARRY GREEN
President

JOHN BARNHILL
Vice-President



HELEN ANDERSON
Secretary



FLOYD HARRISON
Treasurer



of tennessee a. and i. state university

First Row:

CLAUDE JACKSON ALLEN Eastville, Va.

Accounting
Future Business Leaders of America.

ELIZABETH ANDERSON Memphis, Tenn.

Home Economics Education
Student Christian Association, Westminster Fellowship, Home Economics Club.

ELMIRA ANDERSON Arlington, Tenn.

Elementary Education
Library Assistant.

HELEN M. ANDERSON Greenwood, Miss.

Social Administration
Pi Delta Phi Honor Society, Delta Sigma Theta Sorority, Inter-Fraternity Council,
Social Science Club, Student Christian Association.

NORA LOUISE ATLAS Lake Providence, La.

Health and Physical Education
Heperomts Club, Hankal Hall Club.

Second Row:

DOROTHY JEAN AUSTIN Laurel, Miss.

Science Education
Sigma Rho Sigma, Young Women's Christian Association.

GLORIA AUGUSTUS Mobile, Ala.

Social Administration
Social Science Club, Student Christian Association.

CHRISTINE BAILEY Nashville, Tenn.

Elementary Education
Yearbook Staff.

LAWRENCE BARLOW Covington, Tenn.

Physical Education

JOHN ANTHONY BARNHILL Evansville, Ind.

Health and Physical Education
Omega Psi Phi Fraternity, Senior Class Vice President, Basketball Team Captain.

Third Row:

SHERMAN BARTON Knoxville, Tenn.

Sociology
Kappa Alpha Psi Fraternity, Student Council, Social Science Club, Sociology Club.

HENRY E. BEACH Nashville, Tenn.

History
History Study Club, Social Science Club, Student Christian Association.

ARTHUR BENJAMIN, JR. Salley, S. C.

Accounting
Future Business Leaders of America.

JULIA BENNETT Louisville, Ky.

Social Administration

FREIDA L. BLACKSTONE Memphis, Tenn.

Physical Education
Heperomts Club, University Counselor.





JANELLE A. BLEDSOE Memphis, Tenn.
Business Education
Student Christian Association, Future Business Leaders of America, Methodist
Student Movement.

CLYDE BOLDS Chattanooga, Tenn.
Accounting
Methodist Student Movement, Veteran's Club, Future Business Leaders of
America.

LORETTA LEE BOOKER Birmingham, Ala.
Elementary Education
Future Business Leaders of America, Baptist Student Union, Alabama Club.

WILLIAM HOWARD BORDERS Meridian, Miss.
Biology

ERLENE MEREDITH BRADLEY Harlan, Ky.
Biology Club, Veteran's Club, Student Christian Association.
Business Education
Student Christian Association, Future Business Leaders of America, Hankal Hall
Dormitory Club.

Second Row:

VEZELIA BREWSTER Bessemer, Ala.
Chemistry

Archonian Club, Science Education Club, American Chemical Society, Los
Buenos Vecinos.

ESSIE MAE BROOKS Memphis, Tenn.
Elementary Education
Baptist Student Union, Student Christian Association.

FRED LAURENCE BROWN Memphis, Tenn.
History
Alpha Phi Alpha Fraternity, History Study Club, Inter-Fraternity Council, Student
Christian Association.

JEANETTE BROWN Birmingham, Ala.
Elementary Education

NORMA LEE BRYANT Nashville, Tenn.
Future Teachers of America, Baptist Student Union, Alabama Club.
Foods and Nutrition

Alpha Kappa Alpha Sorority, Home Economics Club, Baptist Student Union.

Third Row:

VIRGINIA BRYANT Auburn, Ala.
Business Education

Student Christian Association, Future Business Leaders of America, Hankal Hall
Dormitory Council.

SAMUEL C. CARNES Haynesville, Ala.
Biology

LAURRECE CARTER Paducah, Ky.
Biology Club, Track Team.

ARCHIE EDWARD CARVER Lexington, Tenn.
Biology
Cheerleader, Student Christian Association, Biology Club.

CHARLES CHAMBERLAIN Memphis, Tenn.
Agricultural Education
American Society of Agronomy, New Farmers of America.

Business Administration
Future Business Leaders of America.

t h e s e n i o r c l a s s

First Row:

HAZEL MAI CHAMBERLAIN Nashville, Tenn.
Elementary Education
Student Christian Association, Future Teachers of America.
BEVERLY JEAN CHILES Chicago, Ill.
Elementary Education
Alpha Kappa Alpha Sorority, President Hankal Hall Dormitory Club, University
Counselor, Student Christian Association, Jr. Sunday School Teacher, Association
for Childhood Education, International.
LOIS V. CLARK Nashville, Tenn.
Elementary Education
Alpha Kappa Alpha Sorority, Future Teachers of America, Sunday School Staff,
Baptist Student Union.
DONZELLA COLE Nashville, Tenn.
Business Education
MARIE COLE Brownsville, Tenn.
Elementary Education
Future Teachers of America, Student Christian Association.

Second Row:

TREVIOUS COLEMAN Nashville, Tenn.
Elementary Education
Alpha Kappa Alpha Sorority.
ADDIE COLLINS Memphis, Tenn.
Elementary Education
Methodist Student Movement, Future Teachers of America.
SYLVESTER COLLINS Pickens, Miss.
Accounting
Future Business Leaders of America, Canterbury Club.

PAUL R. CONN Franklin, Ky.
Agriculture Economics
Phi Beta Sigma Fraternity, Masonic Lodge.
ANNIE CRAWFORD Arlington, Tenn.
Physical Education
Baptist Student Union, Heperemots Club.

Third Row:

JOSEPHINE CROUCH Nashville, Tenn.
Elementary Education
Alpha Kappa Alpha Sorority, Future Teachers of America.
JOHN H. CRUMMIE Northport, Ala.
Electrical Engineering
Omega Psi Phi Fraternity, Institute of Radio Engineers, Arnold Air Society,
T.S.U. Technical Society.
HENRIETTA MARIE CRUMP Hopkinsville, Ky.
Home Economics
Delta Sigma Theta Sorority, Inter-Fraternity Council, University Counselor, Home
Economics Club.
ALBERTA DANIELS Notasulga, Ala.
Business Education
Pi Omega Pi Honor Society, Alpha Kappa Alpha Sorority, Student Christian
Association, University Counselor, Yearbook Staff.
CONEVA M. L. DAVIS Somerville, Tenn.
Business Education
Future Business Leaders of America, Student Christian Association, Hankal Hall
Dormitory Club.



of tennessee a. and i. state university



First Row:

BEATRYCE LUCILLE DAWKINS Gaffney, S. C.
 Home Economics Education
 Baptist Student Union, Student Christian Association, Home Economics Club,
ROBBIE L. D. DIVENS Nashville, Tenn.
 Home Economics Education
 Home Economics Club, Student Christian Association,
BILLIE DALE DIXON Nashville, Tenn.
 Business Education
QUEENIE DODSON Brentwood, Tenn.
 Home Economics Education
 Student Christian Association, Baptist Student Union, Home Economics Club,
 T.S.U. Players Guild.
EUNICE LUCILLE DRAKE Miami, Fla.
 Business Administration
 Future Business Leaders of America.

Second Row:

SUSIE BERNICE EDMONDSON Nashville, Tenn.
 Elementary Education
 Methodist Student Movement.
MYRA FARMER Memphis, Tenn.
 Elementary Education
 Future Teachers of America, Association of Childhood Education, International,
 Student Christian Association,
ELZIRAH FINLAY Nashville, Tenn.
 Elementary Education

GILBERT MICHAEL FISHER, III Memphis, Tenn.
 Political Science
 Alpha Phi Alpha Fraternity, Newman Club, Dreambeau of Alpha Kappa Alpha
 Sorority.
LOUISE MAXINE FITTS Bessemer, Ala.
 English
 Alpha Kappa Mu Honor Society, Kappa Delta Pi Society, Alpha Kappa Alpha
 Sorority, Who's Who, Literary Guild, University Counselor, Student Christian
 Association.

Third Row:

LIZZIE A. FLACK Shelbyville, Tenn.
 Home Economics Education
 Student Christian Association, Home Economics Club.
EFFIE MARIE FLOWERS Memphis, Tenn.
 Elementary Education
 Hankal Hall Dormitory Club, Methodist Student Movement.
BETTE FORD Nashville, Tenn.
 Business Education
 Zeta Phi Beta Sorority.
PAULINE FRAZIER Chattanooga, Tenn.
 Elementary Education
 Alpha Kappa Mu Honor Society, Kappa Delta Pi Society, Future Teachers of
 America, Association of Childhood Education, International.
CHARLES H. FUGATE Rogersville, Tenn.
 Geography

t h e s e n i o r c l a s s

First Row:

DOROTHY M. GARDNER Memphis, Tenn.

Business Education
Pi Omega Pi Honor Society, Kappa Delta Pi Society, Student Christian Association, Alpha Kappa Alpha Sorority, Future Business Leaders of America.

LEWIS P. GARNER Tuscomb, Ala.

Biology Club, Dormitory Club.

HOWARD ALLEN GILBERT Orlinda, Tenn.

Health and Physical Education

MARVIN E. GLASS Dyersburg, Tenn.

Electrical Engineering
Beta Kappa Chi Society, Omega Psi Phi Fraternity, Institute of Radio Engineers, T.S.U. Technical Society, University Counselor.

DOROTHY GOODRICH Greenville, Miss.

Social Administration
Alpha Kappa Alpha Sorority, Social Science Club, Hankal Hall Club, Yearbook Staff.

Second Row:

VIVIAN L. GRAVES Humboldt, Tenn.

Business Education
Pi Omega Pi Society, Student Christian Association.

JAMES LARRY GREEN Gadsden, Ala.

Biology
Alpha Kappa Mu Honor Society, Arnold Air Society, Kappa Alpha Psi Fraternity, Biology Club, AFROTC Society, Methodist Student Movement.

WILLIAM F. GREER Miami, Fla.

Political Science
Omega Psi Phi Fraternity, President Student Council, University Counselor, Social Science Club.

ALBERT BURNETTE GRIMES Bolivar, Tenn.

Industrial Arts
Industrial Education Club, Veteran's Club.

MONTANEZ L. GUEST Wichita, Kans.

Elementary Education
Alpha Kappa Mu Honor Society, Kappa Delta Pi Society, Delta Sigma Theta Sorority, Newman Club.

Third Row:

ALEXANDER HALE South Pittsburg, Tenn.

Business Administration

BESSIE L. HALL Memphis, Tenn.

Elementary Education
Alpha Kappa Alpha Sorority, Future Teachers of America.

TILLIE M. HALL Hattiesburg, Miss.

Business Administration
Delta Sigma Theta Sorority, Student Christian Association, Future Business Leaders of America, Student Council.

GLOVER MAURICE HARDISON Columbia, Tenn.

Chemistry
American Chemical Society, Y.M.C.A., Student Christian Association.

MARY AGNES HARPER Gallatin, Tenn.

Home Economics
Alpha Kappa Alpha Sorority, Home Economics Club, Student Christian Association.



of tennessee a. and i. state university



First Row:

VIOLA HARRIS Nashville, Tenn.
Health and Physical Education
Hepermots Club.

FLOYD HARRISON, JR. Memphis, Tenn.
Elementary Education
Omega Psi Phi Fraternity, Inter-Fraternity Council, Methodist Student Movement,
Association of Childhood Education, International.

MARY F. HARRISON Knoxville, Tenn.
Business Education
Student Christian Association, Future Business Leaders of America, City Housing.

RICHARD WESTLEY HATFIELD Nashville, Tenn.
Science Education

University Choir, Science Education Club, Student Christian Association.

OTIS R. HAYES, JR. Chattanooga, Tenn.
Music Education
Omega Psi Phi Fraternity, Phi Mu Alpha, University Band.

Second Row:

DORIS JEAN HAYNES Johnson City, Tenn.
Business Education

Delta Sigma Theta Sorority, Pi Omega Pi Society, Student Christian Association,
Future Business Leaders of America, Methodist Student Movement.

HENRY HEARNS Memphis, Tenn.
Agricultural Engineering
Phi Beta Sigma Fraternity, Student Christian Association, Baptist Student Union,
Alpha Phi Alpha Fraternity.

CURTIS FOREST HENRY, JR. McKeesport, Pa.

Biology
Alpha Phi Alpha Fraternity.

ARTHUR RONALD HIGGS Miami, Fla.

Biology
Omega Psi Phi Fraternity, Student Council, Inter-Fraternity Council, Football
Team, Biology Club.

SALLYE JEAN HILL Gowan, Tenn.

Science Education
Zeta Phi Beta Sorority Science Education Club, Inter-Fraternity Council, As-
sistant Secretary Senior Class.

Third Row:

DOROTHY JEANNE HOBSON Pulaski, Tenn.

Elementary Education
Future Teachers of America, Baptist Student Union.

ROSCOE HODGES, JR. Memphis, Tenn.

Health and Physical Education

E. BEATRICE HOLMES Germantown, Tenn.

Biology
Delta Sigma Theta Sorority, University Counselor, Biology Club, Student Chris-
tian Association.

MILDRED KIZZI HOSKINS Clarksville, Tenn.

English
Literary Guild.

ROBBIE SUE HOUSTON Henderson, Ky.
Business Education

t h e s e n i o r c l a s s

First Row:

RUTH HOUSTON Tampa, Fla.
 Psychology
 Psychology Club, Baptist Student Union, Student Christian Association.
PATRICIA HOWARD Memphis, Tenn.
 Business Education
 Methodist Student Movement, Student Christian Association, Future Business
 Leaders of America.
BETTY JOYCE HUNTER Nashville, Tenn.
 Elementary Education
 Future Teachers of America, Hankal Dormitory Council.
BARBARA ANN JACKSON Oxford, Ala.
 Home Economics Education
 Home Economics Club, University Counselor, Baptist Student Union, Student
 Christian Association.
DELMAS C. JACKSON, JR. Old Hickory, Tenn.
 Business Administration
 Future Business Leaders of America, Methodist Student Movement, Varsity Base-
 ball Team, Veteran's Club.

Second Row:

JAMES C. JACKSON, JR. Dallas, Tex.
 Business Administration
 Alpha Phi Alpha Fraternity, Future Business Leaders of America, Student Chris-
 tian Association, Texan Club.
SHIRLEY JEAN JACOBS Evergreen, Ala.
 Biology
 Delta Sigma Theta Sorority, University Counselor, Biology Club, Methodist
 Student Movement.

GLORIA JUANITA JAMES Chattanooga, Tenn.
 Elementary Education
 Alpha Kappa Alpha Sorority, Student Christian Association, Association for
 Childhood Education, International, University Counselor, Hankal Hall Dormi-
 tory Club, University Choir.
CAROLE ANITA JAMISON Memphis, Tenn.
 Home Economics Education
 Alpha Kappa Alpha Sorority, New Homemakers of America, Student Christian
 Association, Hankal Hall Dormitory Club.
ELIZABETH JOHNSON Nashville, Tenn.
 Science Education
 Science Education Club, Baptist Student Union, Student Christian Association.

Third Row:

GLORIA YVONNE JOHNSON Nashville, Tenn.
 Elementary Education
 Alpha Kappa Alpha Sorority.
LENA B. JOHNSON Nashville, Tenn.
 History
 History Study Club, Players Guild, Social Science Club.
NORRIS C. JOHNSON Chattanooga, Tenn.
 Elementary Education
 Future Teachers of America.
BOBBY FLEMMING JONES Fayetteville, Tenn.
 Electrical Engineering
 Institute of Radio Engineers, T.S.U. Technical Society.
BOBBY LOUIS JONES Paris, Tenn.
 Elementary Education
 Phi Beta Sigma Fraternity, Association for Childhood Education, International,
 Future Teachers of America, Student Christian Association.



of tennessee a. and i. state university



First Row:

ELROY JONES Somerville, Tenn.
Business Administration
MELVIN W. JONES Memphis, Tenn.
Business Administration
Methodist Student Movement, Clericus
ROSETTA JONES Memphis, Tenn.
Business Education
Student Christian Association, Future Business Leaders of America, Baptist
Student Union
ROSEZELLA B. JONES Nashville, Tenn.
Business Administration
Zeta Phi Beta Sorority, Future Business Leaders of America, Baptist Student
Union
NORMA G. JORDAN Norfolk, Va.
Physical Education
Delta Sigma Theta Sorority

Second Row:

HELYN MAXCINE JULIUS Yazoo City, Miss.
Home Economics Education
Home Economics Club, Methodist Student Union, Student Christian Association,
Y.W.C.A.
JEFFIE L. KEITH, JR. Chattanooga, Tenn.
Electrical Engineering
Institute of Radio Engineers, T.S.U., Technical Society
OLLIE AGNEW KEITH Chattanooga, Tenn.
Elementary Education
Elementary Education Club, Future Teachers of America, Baptist Student Union

ZENOBIAN KIDD Antioch, Tenn.
Business Education
Delta Sigma Theta Sorority, Baptist Student Union, Future Business Leaders of
America

ANTHONY E. KING Murfreesboro, Tenn.
Agriculture Education
New Farmers of America, American Society of Agronomy

Third Row:

KAYVONNE L. KING Fort Worth, Tex.
Psychology
Alpha Kappa Alpha Sorority, Psychology Club
ELEANOR A. LaPRADE Sadlersville, Tenn.
Business Education
Methodist Student Union, Future Business Leaders of America
ELLA LOUISE LAUDERDALE Mt. Pleasant, Tenn.
Elementary Education
Future Teachers of America
CHARLES B. LAWRENCE Franklin, Tenn.
Mechanical Engineering
National Technical Society, Student Christian Association
FELIX R. LAWRENCE Franklin, Tenn.
Biology
Biology Club, Student Christian Association

the senior class

First Row:

ROBERTA ELIZABETH LEWERS Covington, Tenn.
 Social Administration
 Sigma Delta Pi Honor Society, Alpha Kappa Alpha Sorority, Spanish Club, Social Science Club.

MEHARRY HUBBARD LEWIS Nashville, Tenn.
 Biology
 Alpha Kappa Mu Honor Society, Kappa Delta Pi Society, Les Amis de la France, University Counselor, Biology Club.

MAUTEZ LYNETT LOVETT Mobile, Ala.
 Business Administration
 Future Business Leaders of America.

WILLIAM S. McCAIN Dayton, Ohio
 Mechanical Engineering
 Beta Kappa Chi Honor Society, Arnold Air Society, Student Christian Association, AFROTC Society.

EUNICE NADINE McCLAIN Old Hickory, Tenn.
 Home Economics Education
 Baptist Student Union, Student Christian Association, Home Economics Club.

Second Row:

RUFUS D. McCOLLUM, JR. Abingdon, Va.
 Chemistry
 Beta Kappa Chi Honor Society, Arnold Air Society, Student Christian Association, Methodist Student Movement, AFROTC Society.

MARTHA McCRIGHT Jefferson City, Tenn.
 Elementary Education

DONALD JAMES McGRIFF Pensacola, Fla.
 Mechanical Engineering
 Alpha Phi Alpha Fraternity, Student Christian Association, National Technical Society.

RUBY McNAIRY Nashville, Tenn.
 Science Education
 Kappa Delta Pi Honor Society, Science Education Club, French Club.

WILLIAM H. McNEAL, JR. Bolivar, Tenn.
 Accounting
 Kappa Alpha Psi Fraternity, Swimming Team, Future Business Leaders of America, Clement Hall Club.

Third Row:

MARY LEE MACK Greenville, S. C.
 Art Education
 French Club, Student Christian Association, Methodist Student Movement.

JO ANN MADDEN Chattanooga, Tenn.
 Elementary Education
 Future Teachers of America, Student Christian Association.

CORDELL MAJORS Ashland, Tenn.
 Agriculture Education
 American Society of Agronomy, New Farmers of America.

TARLTON H. MARTIN McMinnville, Tenn.
 Electrical Engineering
 Institute of Radio Engineers, T.S.U., Technical Society, Student Christian Association.

GLORIA LEVON MATHIS Memphis, Tenn.
 Physical Education
 Alpha Kappa Alpha Sorority, University Counselor, Intramural Athletic Association, Hepermots, Student Christian Association, Peppercettes.



of tennessee a. and i. state university



First Row:

VERNON C. MAYS Miami, Fla.
 Biology
 Omega Psi Phi Fraternity, Biology.
 WILL ANN MAYS Ridgely, Tenn.
 French
 Pi Delta Phi Honor Society, Alpha Kappa Alpha Sorority, Who's Who, French
 Club, Spanish Club, University Counselor.
 JUNE MILLER Louisville, Ky.
 Business Education
 Yearbook Staff, Meter Staff, Future Business Leaders of America.
 EARL MIMMS, II Memphis, Tenn.
 Health and Physical Education
 Kappa Alpha Psi Fraternity, Baseball Team, Hepermots.
 TRIMBLE MOODY Chattanooga, Tenn.
 Physical Education
 Kappa Alpha Psi Fraternity, Hepermots, T. Club.

Second Row:

DOROTHY M. MOORE Tuskegee, Ala.
 Business Education
 Alpha Kappa Alpha Sorority, Yearbook Staff, Student Christian Association,
 Future Business Leaders of America.
 JEANE MOORE Nashville, Tenn.
 Elementary Education
 Future Teachers of America.

BOBBYE JEAN MORRIS Eads, Tenn.
 Business Education
 EDISON MORRISON Memphis, Tenn.
 Accounting
 Alpha Phi Alpha Fraternity, Student Christian Association, Veteran's Club, Fu-
 ture Business Leaders of America.
 BETTY K. MOSBY Nashville, Tenn.
 Business Education

Third Row:

ELAINE K. NEELY Nashville, Tenn.
 Elementary Education
 JO ANN SERILLA NOON Tullahoma, Tenn.
 Business Education
 Future Business Leaders of America, Baptist Student Union, Student Christian
 Association, University Choir.
 RUBY ANN OGILVIE Columbia, Tenn.
 Business Education
 CHARLES RAY OWENS Memphis, Tenn.
 Political Science
 Editor of Meter, Yearbook Staff, Student Election Commission, Social Science
 Club.
 TRILBY D. PATTON Nashville, Tenn.
 Elementary Education

t h e s e n i o r c l a s s

First Row:

HAROLD DEAN PAYNE Paris, Tenn.
Industrial Education
Kappa Alpha Psi Fraternity, Industrial Arts Club, Student Christian Association.
NELL GLEN PIERCE Evergreen, Ala.
Music
Delta Sigma Theta Sorority, Music Educators National Conference, Student Christian Association, University Choir.
RODGER E. POLK Anniston, Ala.
Political Science
Omega Psi Phi Fraternity.
WILLIE DORIS POWELL Dyersburg, Tenn.
Elementary Education
Future Teachers of America, Student Christian Association.
EUGENE PRESLEY Chattanooga, Tenn.
Civil Engineering

Second Row:

HEHEADON RADDEN Chattanooga, Tenn.
Civil Engineering
JUDITH W. RAMSEY Dayton, Ohio
Elementary Education
Alpha Kappa Alpha Sorority, Association for Childhood Education, International, Yearbook Staff, Alpha Sweetheart, Sunday School Teacher.
JUANITA RANSOM Nashville, Tenn.
Physical Education

IDA MARIE RICE Nashville, Tenn.
Physical Education
Heperemots Club.

VERNELLA RICE Chattanooga, Tenn.
Elementary Education
Student Christian Association, Association of Childhood Education, International, Junior Sunday School Teacher, Hankal Hall Dormitory Club.

Third Row:

ROSA PAULINE RICHMOND Elizabethton, Tenn.
Home Economics Education
Student Christian Association, Hankal Hall Dormitory Club.

SHIRLEY ANN ROBERTSON Nashville, Tenn.
Electrical Engineering
Institute of Radio Engineers, T.S.U. Technical Society.

BELVA ROBINSON Nashville, Tenn.
Physical Education
Baptist Student Union, Heperemots, Women's Intramural Association.

JOE ROBINSON Murfreesboro, Tenn.
Business Administration
Future Business Leaders of America.

BOBBIE JEAN ROGERS Memphis, Tenn.
Mathematics
University Counselor, Mathematics Club, Future Teachers of America, Methodist Student Movement.



of tennessee a. and i. state university



First Row:

ALFRED JULIAN RUCKS Lebanon, Tenn.
 Electrical Engineering
 T.S.U. Technical Society, Institute of Radio Engineers.
THEODORE RUFFIN Birmingham, Ala.
 Science Education
 Student Christian Association, Science Education Club.
GASTON O. SANDERS, III Nashville, Tenn.
 Electrical Engineering
 Alpha Phi Alpha Fraternity, Institute of Radio Engineers, Canterbury Club,
 Veteran's Club.
MILDRED PEARL SANFORD Clarksville, Tenn.
 Business Education
FRANK D. SAUNDERS Lynchburg, Va.
 Biology
 Track Team.

Second Row:

VIOLA E. SAVAGE Denmark, Tenn.
 Elementary Education
MARTHA RUTH SCOTT Jamaica L. I., N. Y.
 Business Education
CLEOPHUS SCRUTCHIONS, II Chicago, Ill.
 Biology
 Kappa Alpha Psi Fraternity, Biology Club, Veteran's Club, University Counselor.

GIRTHER REE SERMONS Memphis, Tenn.
 Home Economics Education
 Alpha Kappa Alpha Sorority, Home Economics Club, Baptist Student Union.
ELMER D. SHANNON Nashville, Tenn.
 Civil Engineering

Third Row:

GWENDOLYN JANICE SHARP Nashville, Tenn.
 Business Education
 Pi Omega Pi Honor Society, Alpha Kappa Alpha Sorority, Women's Senate.
JESSE SHELTON Ashland City, Tenn.
 Business Administration
 Future Business Leaders of America.
ERONEUS SHIPP Memphis, Tenn.
 Bio-Chemistry
 Phi Beta Sigma Fraternity, T.S.U. Players Guild, Student Christian Association.
PERCY L. SHIPP, JR. Memphis, Tenn.
 Speech and Dramatic Art
 Omega Psi Phi Fraternity, Student Christian Association, French Club, T.S.U.
 Players Guild, Debating Team.
MARY LUCILLE SHULL Fayetteville, Tenn.
 Biology
 Biology Club, Methodist Student Movement.

t h e s e n i o r c l a s s

First Row:

ELIZABETH A. SHUTE Nashville, Tenn.
 Chemistry
 Alpha Kappa Mu Honor Society, Beta Kappa Chi, Alpha Kappa Alpha Sorority,
 American Chemical Society, University Counselor, Student Christian Association.
 CHRISTINE SIMMONS Pulaski, Tenn.
 English
 Alpha Kappa Mu Honor Society, Delta Sigma Theta Sorority, Literary Guild,
 University Counselor, Student Christian Association.
 CLARK DENNIS SIMMONS Bells, Tenn.
 Biology
 Biology Club, German Club.
 ALPHONSO LEON SMITH Portland, Tenn.
 Chemistry
 Alpha Kappa Mu Honor Society, Arnold Air Society, American Chemical Society,
 Baptist Student Union, Westminster Fellowship.
 CHARLES S. SMITH Nashville, Tenn.
 Sociology
 Social Science Club.

Second Row:

ERNEST C. SMITH Cleveland, Tenn.
 Electrical Engineering
 T.S.U. Technical Society, Institute of Radio Engineers, Baptist Student Union,
 Veteran's Club.
 LOIS EVELYN SMITH Nashville, Tenn.
 Social Administration

CURTIS SPEIGHT Greenville, Pa.
 Physical Education
 ROY G. STINSON Grenada, Miss.
 Electrical Engineering
 Institute of Radio Engineers, American Technical Society.
 MARY MARJORIE STOVALL Decatur, Ala.
 Elementary Education
 Future Teachers of America.

Third Row:

CONSTANCE PATRICIA SURLS Pensacola, Fla.
 Mathematics
 Delta Sigma Theta Sorority, Mathematics Club, Student Christian Association,
 Hankal Hall Dormitory Club, Yearbook Staff.
 JACQUELYN BUCKINGHAM SWEETNER Meridian, Miss.
 Home Economics Education
 Home Economics Club, Methodist Student Movement.
 ROSE E. TAYLOR Butler, Ala.
 Business Education
 FRANCIS MALCOLM THOMAS Brunswick, Ga.
 Biology
 Biology Club, Student Christian Association.
 WILLIAM W. THOMAS Brunswick, Ga.
 Aviation Education
 Arnold Air Society, T.S.U. Aero Tigers.



of tennessee a. and i. state university



First Row:

GLORIA FAYE THOMPSON Cleveland, Miss.

Music Education
Delta Sigma Theta Sorority, Music Educators Club, University Choir, Meistersingers.

WILLIAM CLAY TISDALE Nashville, Tenn.

Physical Education
Veteran's Club.

DORIS HELEN TOMS Rutherfordton, N. C.

Elementary Education
Methodist Student Movement, Future Teachers of America.

LAURA M. TOWNSEND Gurley, Ala.

Psychology
Delta Sigma Theta Sorority, Alpha Kappa Mu Honor Society, Psychology Club, Biology Club, Methodist Student Movement.

JAMES H. TULLOSS Dayton, Tenn.

Chemistry
American Chemical Society, Student Christian Association.

Second Row:

WILLIAM R. TURNER, JR. Gary, Ind.

Industrial Education
Kappa Alpha Psi Fraternity, Student Christian Association, Methodist Student Movement, Industrial Club.

KENNEL VINSON, JR. Memphis, Tenn.

Industrial Education
Veteran's Club.

VALINCIA J. WADE Nashville, Tenn.

Elementary Education

DORIS WAKEFIELD Tampa, Fla.

Business Education

LOUIS A. WAKEFIELD Covington, Tenn.

Future Business Leaders of America, Student Christian Association.
History
Student Christian Association, Baptist Student Union, History Study Club.

Third Row:

WILLIAM WALLACE Nashville, Tenn.

Business Administration
Veteran's Club.

BARBARA J. WALLS Nashville, Tenn.

Psychology
Delta Sigma Theta Sorority, Psychology Club, University Counselor, Baptist Student Union.

ROBERT B. WEATHERTON, JR. Bristol, Tenn.

Biology
Kappa Alpha Psi Fraternity, Biology Club, Student Christian Association, Future Teachers of America.

ROBERT OTIS WEBB Memphis, Tenn.

Music
University Concert Band, Marching Band, University Choir.

MYRTIS E. WHEATON Newton, Miss.

Elementary Education
National Education Association, Student Christian Association, Hankal Dormitory Club.

t h e s e n i o r c l a s s

First Row:

ARTILA MAE WILKERSON Indianapolis, Ind.
Elementary Education
Baptist Student Union, Future Teachers of America.

AUDIE L. WILKES, JR. Nashville, Tenn.
Health and Physical Education

EUNICE L. WILLIAMS Tuscaloosa, Ala.
Business Education
Kappa Delta Pi, Pi Omega Pi, Delta Sigma Theta Sorority, Future Business
Leaders of America, Student Christian Association, Baptist Student Union.

Second Row:

RUBY REGINA WILLIAMS Birmingham, Ala.
Sociology
Baptist Student Union, Alabama Club, Social Science Club.

JEWELL ANNE WINLOCK Memphis, Tenn.
Accounting
Delta Sigma Theta Sorority, Future Business Leaders of America, Methodist
Student Movement, Majorette.

EDITH ANNE WINTERS Old Hickory, Tenn.
Elementary Education
Kappa Delta Pi, Baptist Student Union, Student Christian Association.

Third Row:

BENJAMIN F. WITHERSPOON Nashville, Tenn.
Industrial Education
Baptist Student Union.

EVERETT L. WOOD Oak Ridge, Tenn.
Electrical Education
Institute of Radio Engineers, T.S.U., Technical Society, Veteran's Club.

JOE O. WOODRICK Birmingham, Ala.
Physics
Arnold Air Society, AFROTC Society, Student Christian Association.



of tennessee a. and i. state university

the junior class officers



LEWIS TATEM
President

FREDRICKA ALLEN
Vice-President



ALICE SUMLER
Secretary



SAMUEL WILLIAMS
Treasurer



of tennessee a. and i. state university



GWENDOLYN C. AGNEW

BARBARA JEAN ANDERSON

GLADYS ANDERSON



GENEVA ANDREWS

MILTON BALTIMORE JR.

JOAN M. BELL



WILLIE FRANK BENTON

BOBBIE BILLINS

PEGGY BOWERS



J. D. BRADFORD JR.

LELA BURTON

JANE CHEAIRS



SWAZOO CLAYBON

J. LAMARK COX

BARBARA J. CURRY



WILLIE THERMAN DAVIS

WOODSON DAVIS

GEORGE HAROLD EDWARDS

t h e j u n i o r c l a s s

RUTHIE JOHNSON

DOROTHY FELTON

CHARLES FIELDS JR.

PATRICIA E. FIELDS

ETHEL LOUISE FOSTER

ALICE MARIE GREEN

ROBERT L. GREER

WEATAU HALEY

THERESA E. HANKERSON

EDDIE HARRIS

OPHELIA M. HARRIS

RUBY L. HAWK

J. W. HAYGOOD

G. LEWIS HICKS

BETTYE HOLLOWAY

HAROLD HOUSTON, JR.

MILDRED L. JACK

JEAN LORRAINE JOHNSON



of tennessee a. and i. state university



CLEO THELMA JOHNSON

MARIE-LEE JONES

WILNITA KENNEDY

DONALD LEE

CARL G. LOUVIERE

CHRISTELLA McCLINE

NOVELLA McCLINE

THOMAS McCRAVEN, JR.

PHEOLA MARION

ARTHUR L. MEADOWS

GRACE R. MITCHELL

CLAUDE HAROLD MCON

PETER MOORE

JOE STEWARD OSBORNE

MARJORIE H. PORTER

ROSIE PRICE

MYRTLE M. QUARLES

ALEXANDER RAMSEY JR.

t h e j u n i o r c l a s s



ROOSEVELT RILEY

ALEXANDER SCOTT, II

ELAINE SMITH

GEORGIA SMITH

ALMA JEAN SWIFT

THELMA ELIZABETH TAYLOR

BERYLE HELENA THOMAS

BETTY L. TOMLINSON

MARVA L. VESTAL

LURRIED VINSON

EVA MAE WARFIELD

DONELLA J. WILBURN

ETTA MAE WILLIAMS

LEO WILLIAMS

BESSIE LEE WRIGHT



I WANT ONE OF YOU TOO.



PUT SOME FILM IN IT FIRST.



CAN YOU SEE THROUGH THAT LITTLE
OLE HOLE?

TAKE MY PICTURE, MISTER



YOU LIKE THIS?



NAPOLEONIC POSE.



SOME CAME RUNNING.



THIS OUGHTA MAKE A GOOD GIMMICK.



WILL THIS BE IN THE PAPER?

the sophomore class officers



JOHN W. MOORE
President

MOODY T. LAW
Vice-President



MILDRED PICKETT
Secretary



WILLIAM SUGGS
Treasurer



of tennessee a. and i. state university

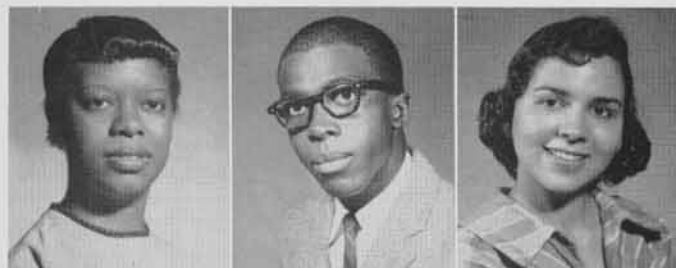

WYNELL ADAMS

CORNELIUS ASKEW, JR.

CAROLE BALTIMORE



AUGUSTINE BAILEY

MAXINE C. BAILEY

BETTIE JEAN BARNES



BARBARA JEAN BATES

EULA MAE LEYONNE BATTLE

VERNON LEE BEARD



NANNIE LOU BLAKEY

ALICE M. BOGLE

CONSTANCE BOONE



ALGER VERNON BOSWELL, JR.

JAMES RODNEY BRADLEY

MARVA BRICE



ANTHONY LEROY BROWN

YOLANDE T. BRYANT

YVONNE NEATHERY BRYANT

the sophomore class

BENNIE L. BURRELL, JR.

ANITA CALDWELL

FRANCES E. CALLAWAY

THEODORE HOWARD CARTER

LUCILLE CARTER

ERMA LOU CARROLL

MARION EDWARD CHRISTLER

ANN SHARRONNE COLLINS

MATTIE IRENE COUCH

RUFUS CRAWFORD, JR.

CAROLE JEAN CRUSOE

MAXINE HIAWATHA CUNNINGHAM

WILLIAM CUNNINGHAM

STANLEY DAIGLE

MARY ETHEL DOYLE

CLIFFORD M. DeBERRY

GEORGIA DICKERSON

JO CAROLE DOTSON



of tennessee a. and i. state university



ERMA FAYE DUNLAP

JO ANN B. DURHAM

ETTA MAE ESTES



DAVID L. EVANS

SARAH DELOIS FLOYD

HIAWATHA FOUNTAIN



FAYE DOLORES GARDNER

MELVIN GARRETT, JR.

MELVIN W. GIBSON



ROBERT GIBSON

PHILMORE GRAHAM

BOBBY NIEL GROVES



ERNEST GUNN

BOBBY JOE HALLYBURTON

SYLVIA B. L. HAMILTON



CARRIE MARY HAMMONDS

EARNESTINE HARLAN

JIMMIE HARLAN

the sophomore class

EARLENE HARRISON

MARY JANE HAWTHORNE

MAE WILLIE HEADING

DOROTHY JEAN HENDRICKS

JEANETTE HICKS

ANDERSON HILL

CARL WENDELL HINES, II

JOHN HOSKINS

DOROTHY HUMES

JUANITA INGLE

MARY ESTHER JAMISON

FREDDIE LEE JEFFRIES

CHARLES EDWARD JOHNSON

R. HENRY C. JOLLEY

ARTELIA A. JONES

JOE LOUIS JONES

MARY JEAN LACY

MARVA JO LANE



of tennessee a. and i. state university



DORIS LEE

HOWARD EUGENE LOCKE

BOBBY JEAN McCRAVEN



JANICE McCULLOUGH

FRED McCUISTON

JEANETTE A. McDONALD



JOSEPHINE McKINNIE

EDWARD N. McSWINE

CYNTHIA ANN MARCHMAN



STANLEY T. MARSHALL

EMILY WENDELLA MEANS

ANITA LOUISE MERRITT



JOHN W. MOORE

MARIE ELIZABETH MURPHY

NEBRASKA NEWELL



EDWINA L. OATES

WILLIE G. OWENS

MARY EMMA PARHAM

the sophomore class

MILDRED PICKETT

PALACE EVELYN PILLOW

MATTIE LOUISE POLK

RUNAS POWERS, JR.

HATTIE RAMSEY

JIMMIE RANDOLPH

JULIA REAMS

GWENDOLYN REEVES

FLORIA MAXINE ROBERTS

YVONNE AGNES ROBERTS

ALFRED A. SMITH

BARBARA JEAN SMITH

CARL DOUGLAS SMITH

DESAREE SMITH

DORIS MARIE SMITH

JEANETTE LOVELL STEWART

JUANITA ANN STEWART

BENNIE F. STRAYHORN



of tennessee a. and i. state university



WILLIAM MARTIN SUGGS

LAVONIA SUMMERISE

NOLIA SWEATT



LUCILLE TERRY

HELEN THOMAS

WILLIE MAE THOMAS



JOHN HENRI THORNTON

JUANITA TIPTON

WALTER L. TOWNSEND



ALICE JEAN VALENTINE

BETTYE C. VAUGHN

MARY EWING WHARTON



BERNARD WILKERSON

LEOTA WILLIAMS

LORRAINE BERTHA WILLIAMS

LUDIE MAE WOODS



MARGENIA M. WOOD

SANDRA DIANE WOOD

ALPHONZO WOODARD, JR.

BRENDA YEAGER

the freshman class officers



BARBARA MATHIS
President

MAXINE PRIDE
Vice-President

JO ANNE MAYO
Secretary



JUANITA HARRIS
Treasurer



of tennessee a. and i. state university

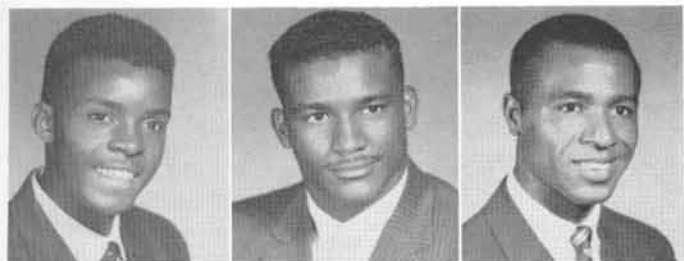

TURNER CLEOPHAS ARMSTRONG

CURTIS L. ARMSTRONGE

WILLIAM E. ASHFORD



FLOSSIE SYLVENIA BAKER

FRANK T. BALLARD

JAMES BEACH



MOSES BEASLEY, JR.

FAY SINGHI VIRGINIA BENNETT

ANNIE RUTH BLACK



ROBERT M. BOWMAN, JR.

PATRICIA BRAMLETTE

BETTY SUE BRANDON



DOROTHY W. BREWER

JULIETTE CAROLYN BROOKS

EDWARD LEE BROWN



LILLIAN CECILLE BROWN

PRINCESS PAULINE BROWN

AUDREY JEAN BRYANT

the freshman class

LAVELL CAMPBELL

THEODORE R. CAMPBELL

GERALDINE CARTER

MARQUITA DE ALVA CARTER

NELLIE E. CARTER

MARY GENEVA CASON

J. ALVIN CATO, JR.

GERALDINE E. CHAMBERS

HENRI ETTA CLARK

JAMES WILLIAM CLARK

MARY ALBERTA CLARK

ALFRED B. CLICK

ANNIE E. CONNER

OPHELIA DELORIS COTTON

DEANNA SUE CRISWELL

JOAN JUANDA CUNNINGHAM

JAMES EARL CURTIS

VERONICA CUSHON



of tennessee a. and i. state university



CLARENCE DAVIS

DELORES DAVIS

JAMES HENRY DAVIS



WILLIE ANN DAVIS

LOUISE NAVADA DICKSON

JOSEPHINE EDDINGS



CHICQUTAR GENEVA EDGECOMBE

MARTHA LOU EDMONDS

WILMA JEAN EDMONDSON



ISAIAH EDISON EDWARDS, JR.

CHARLES ELION

MARTHA NELL ENOCHS



FRANCES EVANS

ROSA M. EZELLE

CARL FARRELL



JOSEPH FERGUSON, JR.

CHARLES FERREL

PETER FISHER, JR.

the freshman class

FRANK FLENOIR

MAXINE FLOWERS

DORIS EVELYN FORD

MARY ELLEN FORRESTER

WILBURN HOLMES FOUCHE

ANDREW FRIERSON, JR.

NETTIE LUVEINIA MAE FULLER

RUTH EVELYN GAINES

ROBERT W. GORDON, JR.

ROBERT J. GRANT, JR.

ODA E. HADLEY

ANTHONY HALL, JR.

SARAH HAMLER

LOIS JEAN HAMPTON

ANDREE ELIZABETH HARLAND

JOHN HARRIS, JR.

JEWELINE HAWKINS

ERNESTINE HAYSLETH



of tennessee a. and i. state university



ADA JOYCE HELTON

MARY HOLLOWELL

FRANKLIN HORNBUCKLE



ELEANOR HOUSTON

NATHANIEL HOWARD

JUANITA FAYE IGOU



GARLAND JACKSON, JR.

EVELYN*JOHNSON

IRA J. JOHNSON



MARVA JOHNSON

ROBERT JOHNSON

BRENDA LEE JONES



CHARLES JONES, III

EDDIE CHARLES JONES

ODESSA JONES



OLLIE LEE JONES

FRANKIE KEELING

CLAUDE C. KENNEDY

the freshman class

GLORIA ELAINE KENNEDY

ROBERT L. KIDD

BUDENIA KIRKACHA

BARBARA JEAN LAMB

COLISTA LaPRADE

GEORGE LARAMORE

WILLIE LEE, JR.

ELIZABETH LEWIS

SCOTTIE MAE LOCKETT

JACQUELINE McCRARY

ODESSA McDERMOTT

LESTER GENE McKINNIE

WILLIE JAMES MARTIN

ICONUA MATHIS

LEWLLYN HENRY MATLOCK

JOANN STEWART MAYO

EDDIE S. MEADOWS

FLOSSIE L. MIDDLEBROOK



of tennessee a. and i. state university



ROSETTA MILLER

JACKSON CANNON MONTGOMERY, JR.

MARGARET ANN MONTGOMERY



NORMA JEAN MOODY

ALTAMEASE PATRICIA MOORE

DOROTHY JEAN MORROW



GRACIE MARIE MORTON

LARRY NEAL

ROBBIE ANN NEELY



CARL NORWOOD

MARY OAKLEY

ANNE RUTH PARKER



CARMELITA LaVONNE PAYNE

KATHLEEN YVONNE PECK

BOBBIE JEAN PETERSON



MAESTER PHILLIPS

ALVIN LOUIS POLLARD

ESSIE B. PREWITT

the freshman class

PETER JEFFERSON PRYOR

LEONA QUALLS

MARY REEL

HERMAN REESE

CHRISTINE B. REYNOLDS

VERNON R. REYNOLDS

HENRY LEEVONYER RICE

CHARLES FRANK ROBINSON

BENNIE ROGERS, JR.

GLADYS KRISTINE ROUNDTREE

FRANK RUSSELL

NANCY LEE SAUNDERS

RALPH WILLIAM SCOTT

ABRAHAM SHELTON, JR.

GERALDINE SHEPHERD

JOHN OLIVER SMILEY, JR.

GEORGE SPEARS

ANTOINETTE GLENDA SPROTT

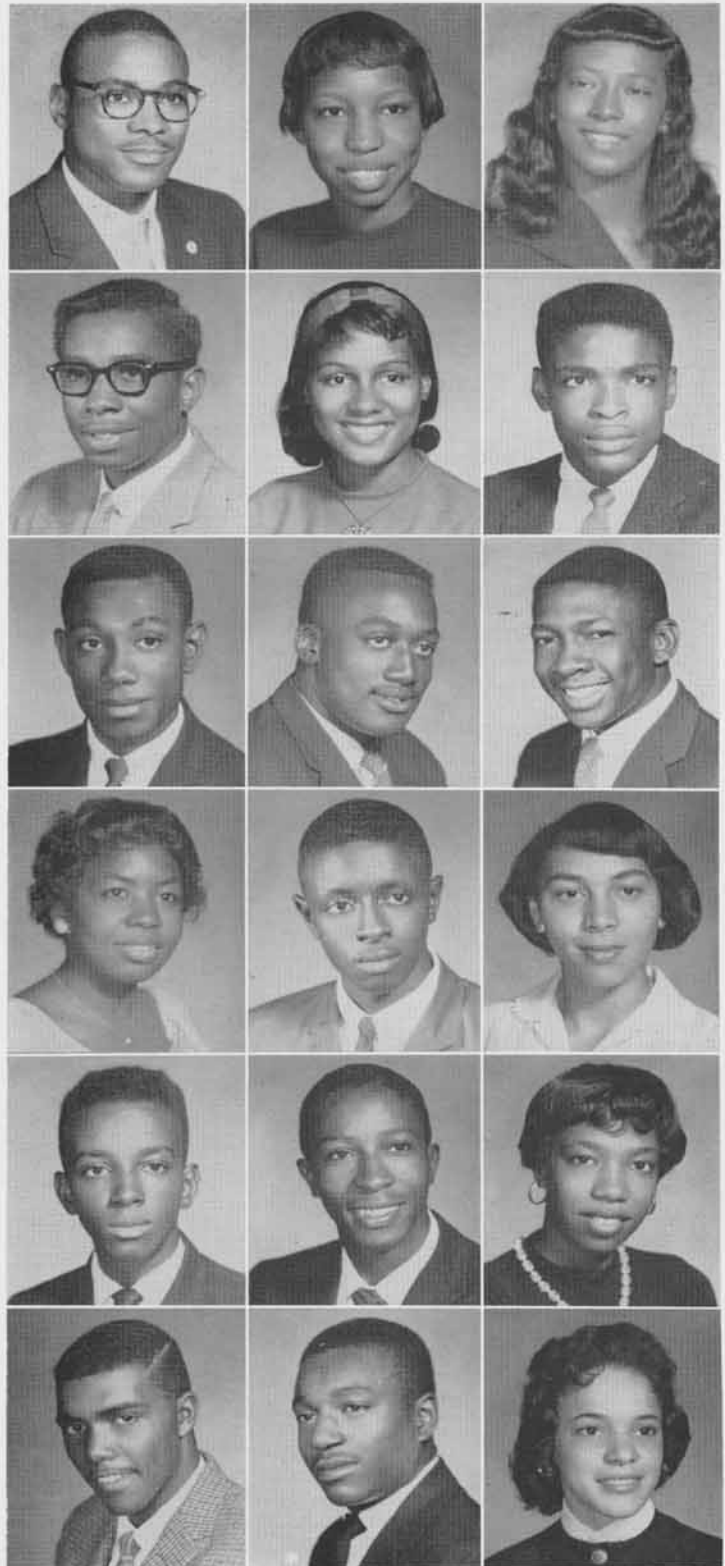

of tennessee a. and i. state university



ALVA STARLING

MAEANITA MAXINE SUTTLE

PATTIE MAE TAPP

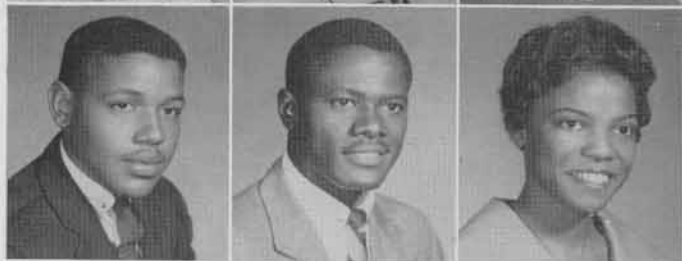

WALTER JAMES TARDY, JR.

JOHN H. THOMAS

DOROTHY THOMPSON



MARIAN LOUVENIA THOMPSON

JACQUELYNNE JEANETTE THURSTON

EUGENE TOY



THOMAS W. TUCKER

CLEMONTINE RUTH TULLOSS

LUDYE N. WALLACE



GWENDOLYN WALLER

BOBBIE JEAN WASHINGTON

DAVID WATKINS, JR.



ROBERT CURTIS WEBB

GLORIA DEAN WELCH

MODENE WHITE

the freshman class

JOSEPHINE WHITTHORNE

ARLENE WIGGINS

DORRIS WILLIAMS

ELWOOD E. WILLIAMS

VIRGINIA WILLIAMS

TYRONE DERONDA WILSON

BARBARA ANN WOFFORD

MATTIE B. WOODEN

LEROY WOODS, JR.

ESTHER LEE WORD

GENE B. WRIGHT

DONALD EDWARD WYNN

HELEN YOUNG





THERE COMES



THAT LITTLE

*WHAT YOU CAN
GET WITH
35 MM....MMMM*



CRAIGHEAD GIRL.



SANDRA, ISN'T IT?



BYE NOW.

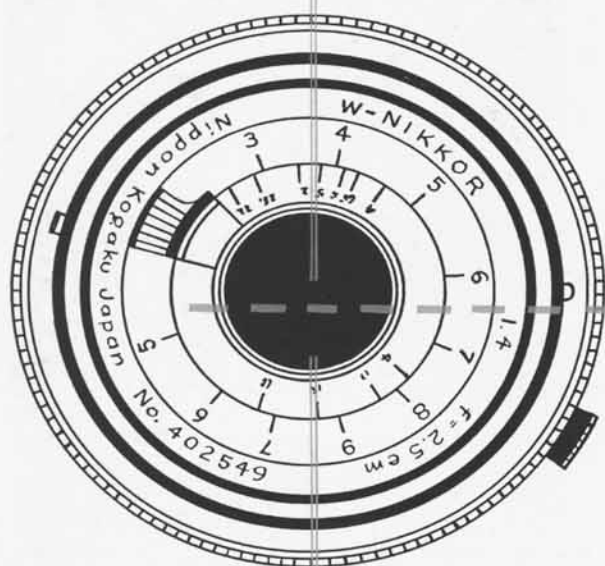

activities



PHIL PETRIE
Activities Section Editor



elections



All's right with the world AND the nomination.



Spirited supporters sample stump speeches.

Some voters prefer a preview of the voting scene.

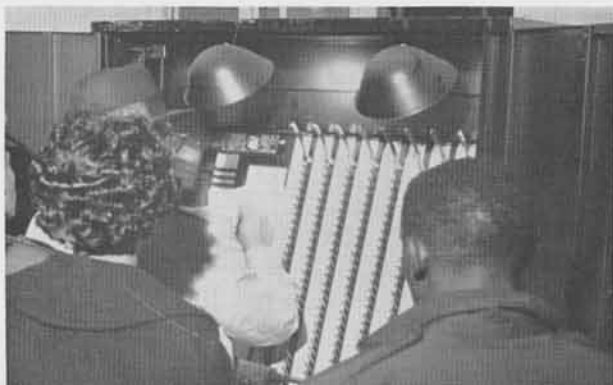

The hurry over. The scurry over. Only the worry remains as voters await election results.



Devilish doings a la Bojangles

campus visitors



On a strictly business visit to the campus AFROTC unit in January were visitors from Headquarters Maxwell AFB Lieutenant Colonels Charles Morat and Charles Callis. The Montgomery, Alabama inspection team members and their companions are (l. to r.) Lt. Col. Morat, C/Maj. Antonio J. Simmons, Lt. Col. Callis, and Major Claude M. Dixon.



Touring Tennessee State's campus in July was Japanese visitor Hisatoki Kuroki (center) of Tokyo's Kyodo News Service. Dr. Virginia Nyabongo and Dr. Malcom Williams are with him.



Architectural Engineering department head L. Quincy Jackson and Nashville architect Calvin McKissack share a joke with Haiti's Secretary of State For Education Father Jean Baptiste Georges, a visitor to Nashville and the campus during the summer months.

Typical of the beauties who visit the campus is Memphis' Sara Ann Murrell (right) "Miss Bronze Queen" for 1958. Alva Jamison (left) conducted the pretty visitor on a campus and city-wide tour.



Tuskegee Institute's William E. Boone (center, facing camera) and some of his students from the Alabama institution's printing department lived on Tennessee State's campus during a two-day field trip to Nashville's publishing houses. Gilbert K. Pleasant (foreground) points out some interesting facts about Tennessee State's printing equipment.



workshops and conferences



One of the newest of the Clinics holding meets on Tennessee State's Campus is the Urban Renewal Clinic shown here in a planning session.



The Fourth Annual Institute of the National Insurance Association spent a sometimes pleasant, sometimes grueling two weeks on campus during the past summer.



The finishing touch from an expert is a familiar sight at the Cosmetology Institute.



The Boys Staters hold mock Political Sessions during annual Summer encampments on the campus.

Key Figures of the Vocational Agriculture Workshop (June 9-14) were, (Left to Right) Dr. W. A. Flowers and Lafayette Indiana's American Zinc Company Field Engineers Wayne Maley and James Willman, workshop consultants.



Farm and Home Institute Chairman W. A. Flowers (right) is fascinated by the antics of the 2-day institute's keynote speaker L. J. Washington and Dr. William Holmes Borders who gave the main address at the evening session. It happened in August.



dances



Leading the grand march at the Coronation Ball, "Miss Tennessee State" and escort.



Everybody lines up to watch the grand entrance of the Charm-Esquire contestants at the Ball of the same name.

Enter "Miss Charm" and "Mr. Esquire,"





This'll probably be square by yearbook publication date but "set on in there" anyway.

Dance floor tete a tete.



All dressed up and someplace to go.

Who's Woody Herman's new piano player?



lyceum

Robert Milli plays the title role of the anguished ruler in the PLAYERS INCORPORATED production of Sophocles' "Oedipus Rex" seen at the Tennessee A&I State University gym.

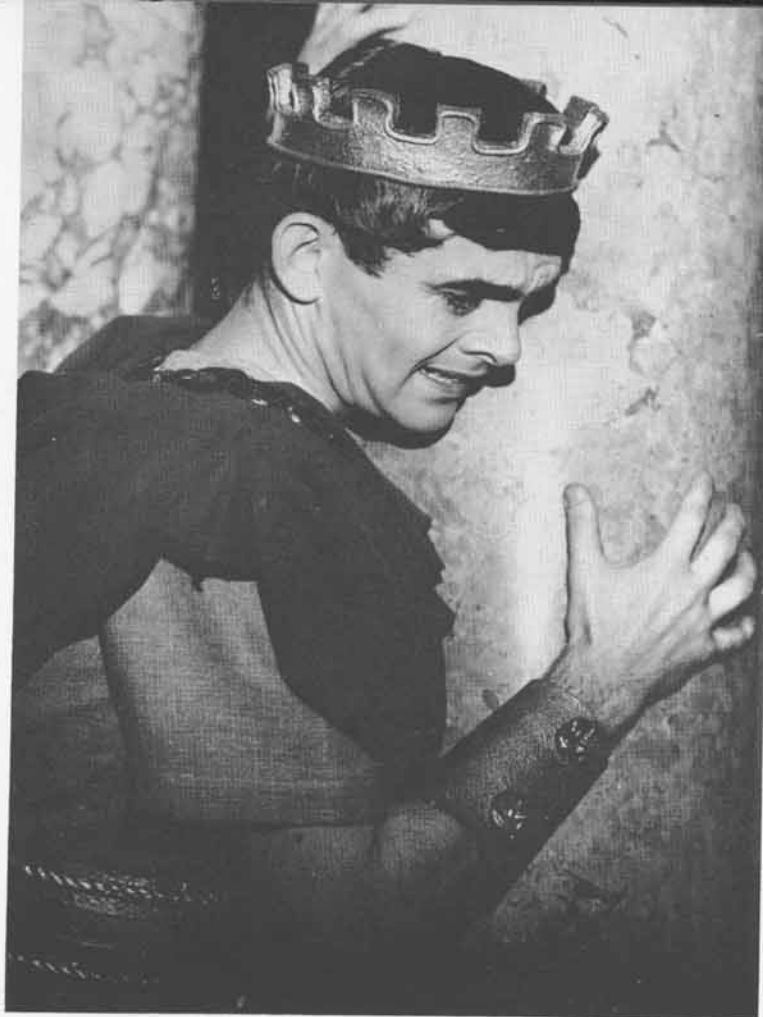

The comedy roles in the PLAYERS INCORPORATED production of Shakespeare's "Twelfth Night" on February 1 were filled by three of the company's veterans. Joanne Ellspermann (left) is Maria, Christopher Kotschnigh (right) is Malvolio, and Scranton Mouton (reclining) is Sir Andrew Aguecheek.



The Bryant twins, Yvonne (left) and Yolanda, compare notes about their Nashville home with Mary Costa of Knoxville.

Mary Costa played the title role in the production of *Candide* in Kean Hall, her supporting actors were Lee Bergere (left), and Robert Rounseville (right).



Sophomore speech and drama major Jean Hall (right) was on hand to pose with *Twelfth Night* characters from the Catholic University after the February performance here.

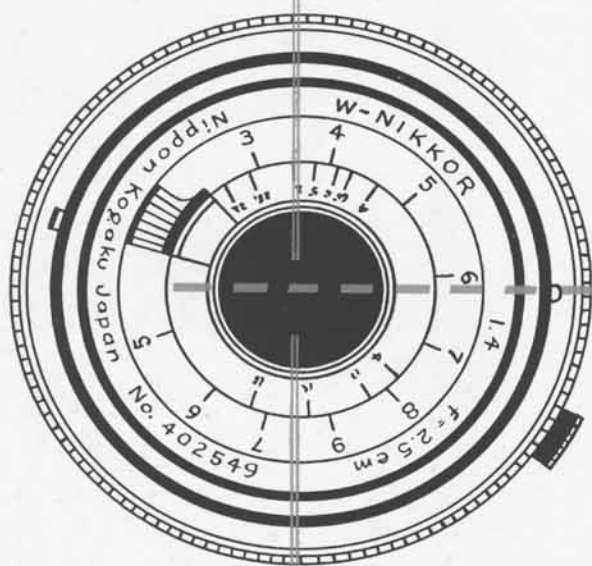

o r g a n i z a t i o n s



DOROTHY MOORE
Organizations Section Editor





Alpha Kappa Mu Honor Society is a national organization which promotes high scholarship and encourages sincere and zealous endeavor in all fields of knowledge and service. Phi Beta Tau Chapter attempts to cultivate in its members a high order of personal living and to develop in them an appreciation for scholarly work in others.

OFFICERS

MEHARRY H. LEWIS	President
ELIZABETH DANIELS	Vice President
ELIZABETH SHUTE	Secretary
CARL CRUTCHFIELD	Treasurer
DR. MARY CLAY PINKSTON	Faculty Adviser

a l p h a k a p p a m u

beta kappa chi

OFFICERS

ELIZABETH K. DANIELS	President
RUFUS D. McCOLLUM	Vice President
ELIZABETH SHUTE	Secretary
DR. M. F. SPAULDING	Treasurer
MRS. MARY E. HILL	Faculty Adviser

The purpose of Beta Kappa Chi is the promotion of scholarship and the motivation of interest in the areas of science. Its members are majors in the fields of Biology, Chemistry, Physics, and the other sciences.





Kappa Delta Pi is an Honor Society for those persons majoring in education with its purpose being to encourage high professional, intellectual and personal standards; and to recognize outstanding contributions to education.

OFFICERS

LOUISE M. FITTS	President
MONTANEZ GUEST	Vice President
EUNICE WILLIAMS	Secretary
SABRA CONNER	Treasurer
CASS F. TEAGUE	Faculty Advisor

k a p p a d e l t a p i

p i d e l t a p i

OFFICERS

WILL ANN MAYS President
 HAROLD WESSON Vice President
 HENRI ALICE LOWERY Secretary
 HELEN ANEDRSON Treasurer
 DR. ALMA T. WATKINS Faculty Adviser

Pi Delta Phi is a national honor society for students and other individuals who have shown proficiency in the study and the elevation of the French language by academic achievement or otherwise. It is recognized on more than sixty-three college campuses throughout the nation. Beta Omicron Chapter was initiated on this campus in 1955-1956.





Sigma Delta Pi is a National Honor Society, composed of students whose cumulative average is B or more, and whose general average in Spanish is B or more. Majors or minors in Spanish are eligible for membership.

OFFICERS

ROBERTA LEWERS	President
MARY RUTH PITTS	Vice President
MARVIN COUSIN	Secretary
DR. ALMA T. WATKINS	Faculty Adviser
DR. S. M. PERIERA	Faculty Adviser

s i g m a d e l t a p i

s i g m a r h o s i g m a

OFFICERS

BETTY J. CASH	President
JAMES COX	Vice President
DOROTHY AUSTIN	Secretary
LEWIS TATEM	Treasurer
HORACE SAVAGE	Faculty Adviser

Sigma Rho Sigma Honor Society membership consists of majors in the field of social science and history. It is primarily interested in high scholarship and the increasing of knowledge and interest in the Social Sciences.





Theta Alpha Phi is a national honorary fraternity which makes its appeal to those persons who excel in dramatic and allied arts. Membership in Epsilon Chapter on the Tennessee State University campus is open to students and faculty members.

OFFICERS

RONALD O. DAVIS	President
MOSES GUNN	Vice President
MADELYN E. HOUSTON	Secretary
HIRAM GORDON	Treasurer
DR. THOMAS E. POAG	Faculty Adviser

t n e t a a l p h a p h i



SAFE AT LAST.



THEY SAID IT COULDN'T BE DONE.



ALMOST TIME FOR GUNSMOKE.

SHOT IN THEIR UNAWARES



SO SOME FOLKS READ ON THEIR LUNCH TIME.



HOLIDAY FOR STRINGS.



BEHIND THE GREEN DOOR.



SQUEEZE PLAY.

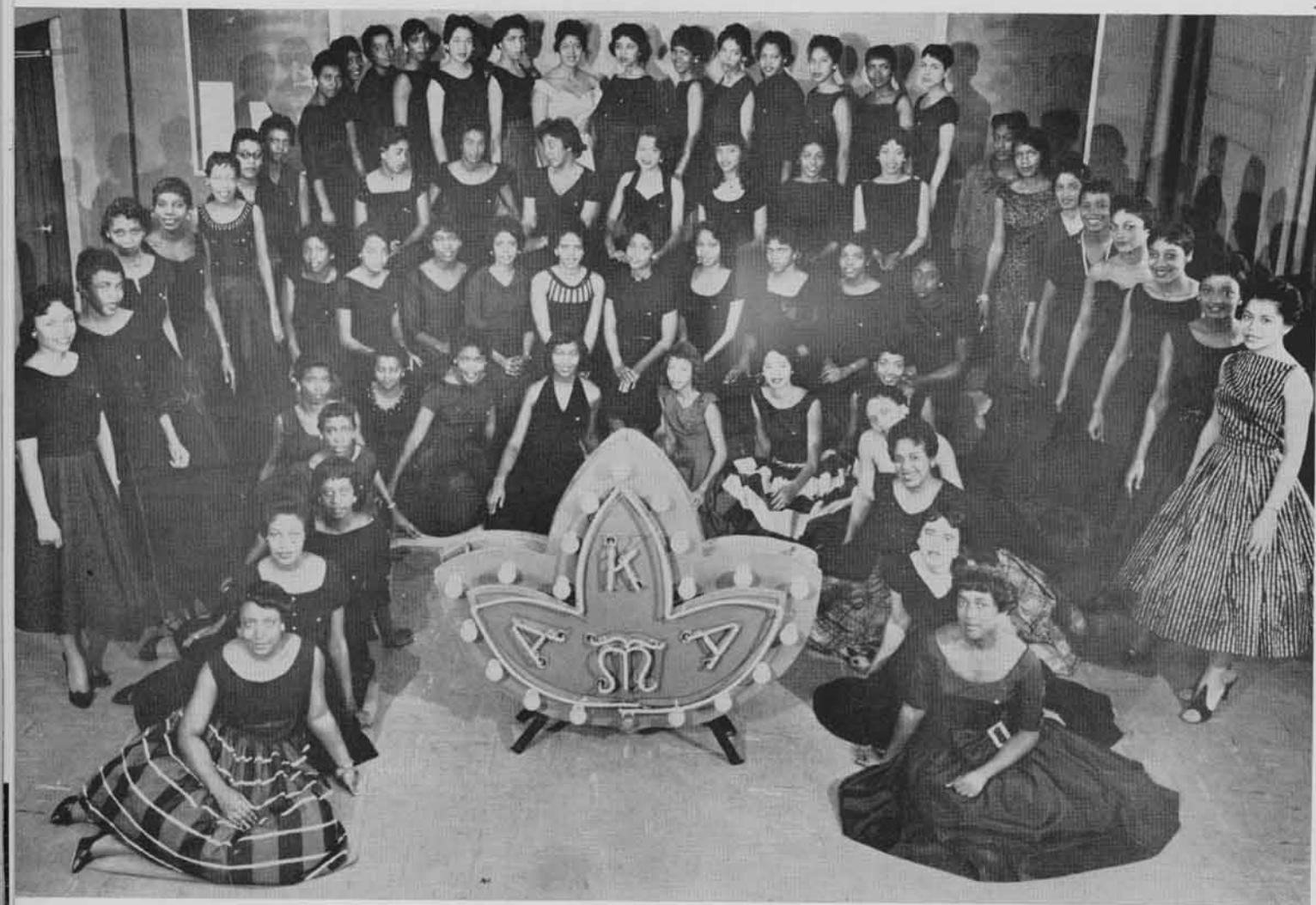

Elmira Anderson, Carol Baltimore, Freida Blackstone, Mattie P. Bland, Gwendolyn Boykins, Norma L. Bryant, Terry Bryant, Yvonne Bryant, Betty Cash, Beverly Chiles, Trevious Coleman, Lois Clark, Peggy Cox, Gwendolyn Crocker, Josephine Crouch, Alberta Daniels, Gloria Demire, JoAnn Durham, Evelyn Elliot, Louise Fitts, Faye Gardner, Dorothy Goodrich, Foster Graham, Freddie Green, Bessie Hall, Mary Harper, Carrie Hezehiah, Bettye Holloway, Gloria James, Alva Jamison, Carol Jamison, Minerva Johnican, Gloria Johnson, Jean Johnson, Annette Jones, Barbara Jones, Kayvonne King, Janet Lee, Thelma Lemmons, Roberta Lewers, Tequilla Lott, Alfrances Lyman, Mildred Madry, Gloria Mathis, Will Ann Mays, Christella McCline, Novella McCline, Juanita Mickles, Dorothy Moore, Elaine Moore, Barbara Perry, Judy Ramsey, Beverly Reynolds, Yvonne Roberts, Betty J. Robinson, Mary Belle Sanders, Girtha Sermons, Gwendolyn Sharp, Elizabeth Shute, Nancy Smith, Lavonia Summerise, Mary Ann Taylor, Beatrice Temple, Eleanor Walker, Hazel Warren, Gloria Williams, Joan Williams, Lucinda Williams, Gwendolyn Wingfield, Ada Work, Brenda Yeager.

alpha kappa alpha sorority

AKA

Alpha Psi Chapter of Alpha Kappa Alpha Sorority feels proud to belong as a link to such an organization. From the date of founding on January 16, 1908 at Howard University, the Sorority has put forth efforts to improve the status of womanhood, promote unity and friendship among college women and encourage high scholastic and ethical standards.

Alpha Psi Chapter has sponsored numerous programs which have been in an effort to enhance our campus society. Some of our annual projects are the Rush Party for freshmen women, Founders' Day, Quiet Hour, Sunday School, Hospitality night and remembering the less fortunate at Thanksgiving and Christmas.

Alpha Psi again feels proud to have sorors taking part in many campus activities. Last year on Awards Day, we were honored to have received the scholarship cup coming from Alpha Kappa Mu Honor Society.

January 16, 1958 marked the 50th year of Alpha Kappa Alpha Sorority. Alpha Psi along with Pi Chapter from Fisk and Alpha Delta Omega, the graduate Chapter celebrated this occasion gloriously.

It is our desire to continue worthwhile service so as to improve mankind in all respects.

(Reading clockwise): Dorothy M. Moore, Secretary; Louise M. Fitts, President; Beverly J. Reynolds, Treasurer; Annette M. Jones, Vice President.

OFFICERS

LOUISE M. FITTS	Basileus
ANNETTE JONES	Anti-Basileus
DOROTHY M. MOORE	G-Grammateus
BEVERLY J. REYNOLDS	Tamioches
MODESTINE YOUNG	Adviser



alpha psi chapter

beta omicron chapter



(Reading clockwise): Robert L. Wesley, Secretary; Inman Otey, President; Edison Morrison, Acting Treasurer; Benjamin Butler, Acting Vice President.

OFFICERS

INMAN OTEY	President
FRED BROWN	Vice President
EDISON MORRISON	Corresponding Secretary
MILTON BALTIMORE	Recording Secretary
GEORGE SASSER	Treasurer
LEE A. ATKINS	Dean of Pledges
HAROLD D. EXOM	Co-Dean of Pledges
JAMES C. JACKSON	Associate Editor of the Sphinx and Program Director
BENJAMIN BUTLER	Musician
JOSEPH OSBORNE	Chaplain
CUPID POE	Parliamentarian and Public Relations Director
J. D. BRADFORD	Athletic Director
GILBERT MICHAEL FISHER, III	Director of Social Activities
FRED McCUISTON JR.	Sergeant-At-Arms

Ever aware of the magnetic appeal of our motto, "First of all, servants of all, we shall transcend all," it has been an endeavor of Alpha Phi Alpha to make this axiomatic truth a living reality. Further, the chapter has always held as its most influential attributes, manly deeds, scholarship and love for all mankind.

In the light of scholarship, the brothers have originated three forwarding projects: (1) an annual education program (2) a citizenship award to the faculty member whose service to the community has been most significant, and (3) an annual scholarship award to the freshman young lady with the highest accumulative average.

Furthering Alpha Phi Alpha aims, Sunday School, Quiet Hour Programs, and other affairs which tend to promote the well-roundedness of the individual are actively supported.

Beta Omicron has distinguished itself by winning the National Alpha Phi Alpha Achievement Cup as the most outstanding undergraduate chapter in Alphadom.

The Alpha Phi Alpha Fraternity has developed an innate pride in working toward the general good of the University community as well as toward the personal uplift of each brother.

AΦA

alpha phi alpha fraternity, inc.

The members of Alpha Phi Alpha are: Jethro Alexander Jr., James E. Allen, Cornelius Askew, John Baines, Robert Ball, Rufus Bardwell, Penecost Benns, John H. Boykins, Jr., Paul Coman, Ralph Dortch, David L. Evans, Cicero Gainer, Orlando Greene, Robert Greer, Robert Griffin, Charles Hamilton, Eddie Harris, Sylvester R. Harris, Grover Harrison, Jr., Curtis Henry, Roosevelt Hill, Lonnie M. Hubbard, Charles H. Jackson, III, Harold Vaughn Jackson, Robert Jamison, Charles E. Johnson, Matthews Jones, William F. Jones, Jimmie Jordan, Moody Law, Harold Moon, John W. Moore, Earnest E. Morgan, Samuel L. Martin, Donald James McGriff, Ernest Newson, Phil W. Petrie, Gaston Sanders, III, Ronald Sheffield, Jr., Fred Singleton, Carl Smith, Morrow Smith, John W. Staton, Standford Strong, John H. Thornton, Harris Travis, Harold D. West, Jr., David E. Williams.





The members of Alpha Chi Chapter of Delta Sigma Theta Sorority are: Gwendolyn Agnew, Fredricka Allen, Helen Anderson, Christean Boykin, Yvonne Bryant, Julia Burrows, Barbara Curry, Henerietta Crump, Sandra Craighead, Lucretia Collins, Helen Dean, Connie Demumbreum, Betsy Forniss, Charlene Folsom, Gloria Farr, Georgia Greene, Montanez Guest, Tillie Hall, Doris Haynes, Edna Beatrice Holmes, Marge Harland, Mary J. Hawthorne, Elizabeth Johnson, Cleo T. Johnson, Shirley Jacobs, Norma Jordan, Zenobia Kidd, Carroll Kean, Shirley Kennedy, Bobbie Kuykendall, Henri Alic Lowery, Llana Lenoir, Amelia Martin, Bobby Jean McCraven, Barbara McGee, Mildred Pickett, Nell Pierce, Odessa Peterson, Shirley Price, Yvonne Rodgers, Theresa Smith, Lillie Steele, Alice Sumler, Addie Savage, Christine Simmons, Mary Stovall, Janice Suggs, Constance Surles, Betty Tomilson, Gloria Thompson, Laura Townsend, Eunice Williams, Barbara Walls, Jewell Winlock, Anita Weston.

delta sigma theta sorority

ΔΣΘ

The Delta Sigma Theta Sorority was founded at Howard University, Washington, D. C., in 1913. The purposes of the sorority have made it outstanding through the years. These purposes are to encourage high cultural and scholastic standards, and to lift the ideal of finer womanhood.

Many philanthropic projects are conducted by Delta Sigma Theta annually. These projects include the giving of scholarships and job opportunities.

Since founded on this campus in 1936, Alpha Chi has grown tremendously. Alpha Chi sorors are fine examples of the kind of women which Delta Sigma Theta are known for. Two of these sorors which we proudly salute are Soror La Rita Yvonne White "Miss Tennessee State University," 1957-58, and Soror Henri Alice Lowery, "Miss Tennessee State University," 1958-59.

Among the chapter's activities throughout the year are the Annual Rush Party given for the freshmen women and new students, "The Delta Kiddie Party," Quiet Hour, and Sunday School Programs.

(Reading clockwise): Montanez Guest, Vice President; Doris Haynes, President; Alice Sumler, Treasurer; Shirley Price, Secretary.



OFFICERS

DORIS JEAN HAYNES	President
MONTANEZ GUEST	Vice President
SHIRLEY PRICE	Secretary
ALICE SUMLER	Treasurer
MRS. ETHEL McLENDON	Faculty Adviser

alpha chi chapter

alpha theta chapter



(Reading clockwise): Marvin Cousin, Keeper of Records; Willie Rivers, Polemarch; Joe E. Turner, Exchequer; Larry Green, Vice Polemarch.

OFFICERS

WILLIE J. RIVERS	Polemarch
JAMES LARRY GREEN	Vice Polemarch
MARVIN L. COUSIN	Keeper of Records
JOE TURNER	Exchequer
MAJOR CLAUDE DIXON	Faculty Adviser

Kappa Alpha Psi was founded at the University of Indiana on January 5, 1911 by Elder W. Diggs, and incorporated by the state of Indiana on April 15, 1915. A chapter was chartered at Tennessee State in 1931, Leroy Boyd was the first Polemarch.

KAPSI

kappa alpha psi fraternity

The members of Alpha Theta Chapter of Kappa Alpha Psi Fraternity are: David L. Anderson, Nathaniel Anderson, Sherman Barton, Leo O. Bennett, Roscoe Beaty, Joseph Campbell, Joel Caudle, Richard Cook, Lee Nathan Collins, Marvin L. Cousins, Cleveland Eaton, George Edwards, Malcolm Esther, Donald Everette, Moses Freeman, James Gailey, Harold Green, James Green, Johnal Hardy, Horace Howard, Tyrone Hickman, Delmas Jackson, Ralph Leslie, Donald Mayfield, Ernie Mays, William McNeal, Earl Mimms, William Mitchell, Trimble Moody, Edward Nicholson, Harold D. Payne, Curtis Prince, Willie J. Rivers, Forrest Roper, Wallace Russell, Cleophus Scrutchions, Curtis Smith, Claude Taliaferro, Joe E. Turner, Shelton Walker, James Wilder, Robert Weatherton, William Woodward, James Woods.





Ramsey Alexander, John Rarnhill, Lawerence Benning, Wreps Bingham, Grady Burgess, Walter Collins, John Crummie, George Dave, Roy Everett, Gene Fentress, Fielder Floyd, Kenneth Frazier, Marvin Glass, Benny Grant, Ernest Greer, Jerome Greer, William F. Greer, Charles Guthrie, Moses Gunn, Albert Hammond, Raymond Harrison, Floyd Harrison, Otis Hayes, Joseph Haygood, Franklin Henderson, Joe Hester, Arthur Higgs, Carl W. Hines, Melvin Ingram, John Jordan, Joe Kennedy, Bobby Logan, Bertram Lee, William Loney, Carlton C. Lockett, Edwin Lowd, Edeard L. Lott, Vernon Mays, Edwin E. May, Curtis Murphy, Zettie Murriel Willie McCloud, Robert L. Osborne, William Parks, Carlton Petway, Clinton Pitts, Rodgers Polk, Samuel Polk, William Rhodes, Booker T. Rice, Lewis Robertson, Alvin Robinson, Richard Shepard, Percy Shipp, Alex Smith, Maurice Simmons, Curtis Speight, Spurgeon Stamps, William Swoope, David Tolbert, Maurice Thurman, Otis Thomas, Rossie Thompson, Walter Vincent, Charles Walker, Wilfred Walker, William Whaley, Allen White, James Wiggs, Leonard Wellington, Samuel Williams, Thomas Williams, Aubrey Winston, Phillip Wood, Donnell Word.

omega psi phi fraternity



Dwelling upon the belief that a well developed man must possess four major principles; manhood, scholarship, perseverance, and uplift, Omega Psi Phi Fraternity was founded on November 17, 1911, at Howard University in Washington, D. C. The Fraternity founded by Edgar A. Love, Oscar J. Cooper, Frank Coleman and Earnest Just, shall live on and on as a glowing symbol for men who pledge themselves to such principles.

The founders of Omega Psi Phi Fraternity dreamed and trusted that one day it would become a national organization, and it is with much pride and joy that the Omegas make it known that the dreams of these great men were not in vain. Today, there are more than twenty-five thousand men who believe and stress the ideals of Omega as brother and are living up to the Four Cardinal Principles.

As members of the Rho Psi Chapter, we are yet walking in the shadows of our founders, proudly facing the future as we have faced the past. For we now salute the future, stressing brotherhood of college and race, and the eternal brotherhood of man.

OFFICERS

WALTER COLLINS	Basileus
DONNELL WORD	Vice Basileus
ALEX SMITH	Keeper of Records and Seal
ALLEN WHITE	Dean of Pledgees
FLOYD HARRISON	Assistant Dean of Pledgees
BENNY GRANT	Chaplain
SAMUEL WILLIAMS	Keeper of Peace
WILLIAM M. SUGGS	Editor
ROBERT OSBORNE	Assistant Editor
WILLIAM F. GREER	Parliamentarian
JOHN A. BARNHILL	Athletic Director
JAMES WIGGS	Assistant Athletic Director
KENNETH FRAZIER	Music Director
ZETTIE A. MURRIEL	Assistant Music Director
PERCY SHIPP	Program Chairman
CARLTON PETWAY	Director of Social Activity
EDWIN MAY	Corresponding Secretary
EDWARD LOTT	Recording Secretary

(Reading clockwise): Edwin E. May, Corresponding Secretary; Walter A. Collins, Basileus; Alex J. Smith, Keeper of Finance; Donnell Word, Vice Basileus.



rho psi chapter

zeta alpha chapter



(Reading clockwise): Bobby Jones, Secretary; Eroneous Shipp, President; Henry Hearn, Vice President; Lemuel Darrell, Treasurer.

OFFICERS

ERONEUS SHIPP	President
LEMUEL DARRELL	Vice President
HENRY BIGGERS	Secretary
HENRY HEARNS	Treasurer
MINGO SCOTT	Faculty Advisor

Phi Beta Sigma Fraternity was organized in January of 1914 at Howard University, on the principles of brotherhood, scholarship, and service. It now has over 200 chapters and 12,000 members. The chapter here is the Zeta Alpha Chapter.

ΦΒΣ

phi beta sigma fraternity

The members of Zeta Alpha Chapter of Phi Beta Sigma are: Robert Alston, Montgomery Beard, Johnson H. Biggers, James Bogan, Samuel Bufford, Paul R. Conn, Lemuel Darrell, Richard Donaldson, Howard Gilbert, Moses L. Gunn, Henry Hearn, Elijah Jackson, Freddie Jeffries, Bobby L. Jones, Q. D. Massey, Thomas McCraven, Wallace McCutchen, Halloe Robinson, Eroneus Shipp, Lewis Tatem, Anthony D. Thomas, Garner Warren, Robert E. Williams.





The members of Alpha Beta Chapter of Sigma Gamma Rho Sorority are: Phyllis Black, Sophia Coger, Jacqueline Crowder, Annie R. Driver Jackson, Susie Jenkins, Rosa Mai McClain, Jane Smith, Mattie Belle Strain, Lettie Ricks.

sigma gamma rho sorority

ΣΑΡ

Sigma Gamma Rho Sorority was organized November 12, 1922 in Indianapolis, Indiana, by Mary Lou Allison Garden. The Sorority was incorporated as a National Collegiate Sorority, November 30, 1932. The First Chapter Alpha Beta, had its Chapter at Butler University, Indianapolis, Indiana. The first call for a National Boule was sent out by Soror Allison to be held at Indianapolis, December 22nd to 29th, 1952. Since that time, many Boules have been held.

The first Southern Regional Conference was held in May, 1938 at A & I State College, Nashville, Tennessee. Slowly but surely Sigma Gamma Rho has grown, and we are proud to boast of the fact that we are the youngest National Collegiate Sorority.

The National Project of the sorority, "The Sigma Teen-Town," was created to aid Negro Youth and to aid in the prevention of delinquency.

OFFICERS

JACQUELINE CROWDER President
 LETTIE V. RICKS Vice President
 PHILLIS BLACK Secretary
 ROSA McCLAIN Treasurer
 DARLINE HUTSON Faculty Adviser
 MRS. HELYNE WILHOITE Faculty Adviser

(Reading clockwise): Mattie Strain, Secretary; Jacqueline Crowder, President; Sophia Coger, Treasurer; Susie Jenkins, Vice President.



alpha beta chapter



(Reading clockwise): Rosezella Jones, Grammateus; Sallye Hill, Basileus; Rachel Edmondson, Tamias; Mary Willis, Anti Basileus.

OFFICERS

SALLYE HILL	Basileus
MARY WILLIS	Anti Basileus
ROSEZELLA JONES	Grammateus
RACHEL EDMONDSON	Tamias
MELODIE GREENE	Antapokritis
VEZELIA BREWSTER	Philacter

Zeta Phi Beta Sorority had its beginning at Howard University, January 16, 1920.

The objectives: Finer Womanhood, Program of Sisterly Love, and Scholarship. These objectives have brought together women from all parts of the United States and some parts of Africa, who have similar taste and aspiration for high attainment.

ZΦB

zeta phi beta sorority

Shirley Askew, Dorothy Conns, Alice Hughes, Louise Matthews, Nellie Warren, Vazelia Brewster, Bette Ford, Roszella Jones, Melvis Willis, Essie Brooks, Sallye Hill, Rachel Edmondson, Melodie Green.

Advisers: Mrs. Tomi Allen and Mrs. Loyce Daniels.





The Student Christian Association is a combined organization of the Y. W. C. A. and Y. M. C. A. in a Christian effort to reestablish a spiritual basis for hope and courage that through their united forces a saner comradeship may be developed.

OFFICERS

RUFUS McCOLLUM	Co-Chairman
GLORIA JAMES	Co-Chairman
ERONEUS SHIPP	Secretary
HENRY HEARNS	Treasurer
MRS. L. B. WATSON	Faculty Adviser
DR. CALVIN ATCHINSON	Faculty Adviser

student christian association

OFFICERS

DELORES CHEIRS President
 BELVA ROBINSON Vice President
 ANNIE CRAWFORD Secretary
 HENRY HEARN Treasurer

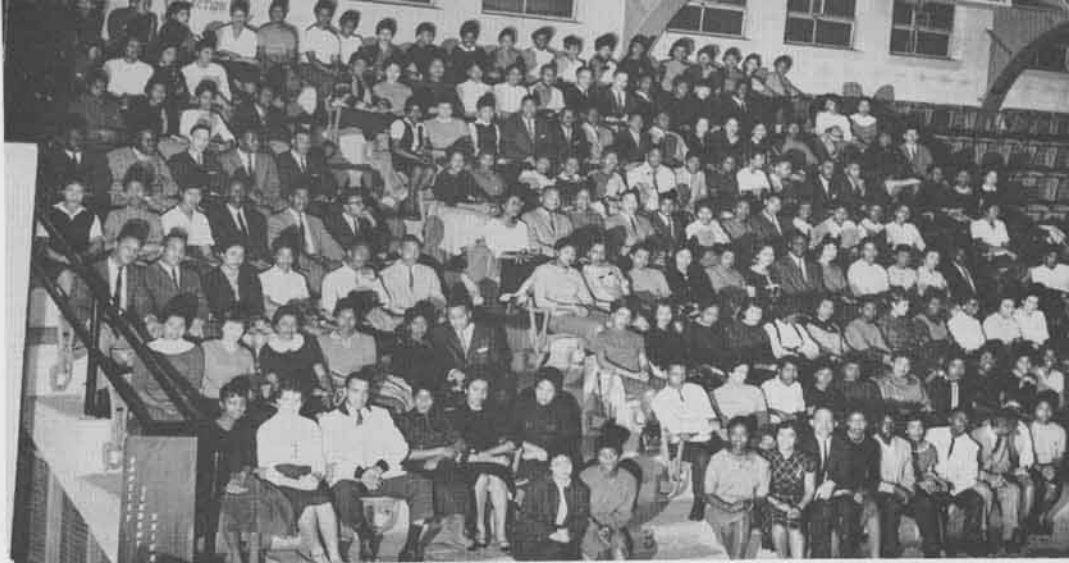

Sponsored by the Baptist Student Center at 2023 Jefferson Street, the Baptist Student Union has as its aim the providing of a retreat for prayer and meditation to the student body in order that thanks may be offered for all Blessings received. The organization's membership is open to all students of Baptist faith.

baptist student union

wesley foundation

The Wesley Foundation is an international organization of Methodist students on college and university campuses. It has for its overall purpose: "To develop a working fellowship among the students in the various institutions of higher learning."



OFFICERS

JOHN W. DOWDELL President
 RUFUS McCOLLUM Vice President
 FREDIEKA ALLEN Secretary
 BOBBY BILLINGS Treasurer
 RUTH McDOWELL Faculty Adviser



OFFICERS

ANTOINETTE SPROTT President
 SANDRA CRAIGHEAD Vice President
 ANN CAROL CRAIGHEAD Secretary
 BENNY GRANT Treasurer
 MRS. A. D. JONES Faculty Adviser

The Newman Club is an organization composed of Catholic students. The club meetings acquaint students with various information about their religion.

newman club

veteran's dormitory club

OFFICERS

EZELL TIBBS President
 CURTIS ARMSTRONG Vice President
 JOHNNY JONES Secretary
 STEVEN DAILEY Treasurer
 MR. B. E. HARRIS Faculty Adviser

The Veterans Dormitory Club is composed of residents of single and double Vets dormitories. The residents meet regularly for purposes of comradeship.



OFFICERS

GEORGE D. BUCKLEY President
 WILLIAM McKELVY Vice President
 WILLIAM LAMPKIN Secretary
 ALVIN BOWIE Treasurer
 W. H. FOSTER Faculty Adviser

The club is organized to improve living standards in the College Hill area, provide wholesome recreation for residents, and participate in student elections, and various social activities.



college hill club

clement hall dormitory club



OFFICERS

JAMES LARRY GREEN President
 CURTIS MURPHY Vice President
 FLOYD HARRISON Secretary
 JOHN MOON Treasurer
 ROBERT N. MURRELL Faculty Adviser

During the school year Clement Hall Club sponsored Sunday coffee hour, a wiener roast, open-house, quiet hour, and a Sunday School program. The purpose of the club is to encourage wholesome, cultural living among its residents.



The Hankal Hall Dormitory Club is an organization concerned with the development of finer womanhood; creating a more home-like atmosphere for dormitory residents and establishing a better relationship among residents. Members of the club sponsor annual quiet hours, various parties, Sunday School, and teas for the creation of friendliness in the areas of experiences and achievements.

hankal hall dormitory club

OFFICERS

BEVERLY JEAN CHILES President

SHIRLEY JACOBS Vice President

VIRGINIA BRYANT Secretary

KATHLEEN LUCAS Treasurer

MRS. MAFALDA DAVIDSON
Faculty Adviser

MRS. EDNA HANKAL Faculty Adviser

hale hall club

OFFICERS

GLORIA WILLIAMS President

YVONNE ROBERTS Vice President

NANNIE LOU BLAKELEY Secretary

RUBY PRICE Treasurer

MRS. PEARL VAUGHN Faculty Adviser

Hale Hall, campus home for freshmen and sophomore women, sponsors programs, parties, and other activities for the educational advancement and entertainment of its members.

The Hale Hall Club seeks to promote qualities of finer womanhood in each of its members.



OFFICERS

CHRISTINE WHITELAW . . . President
 MARY COLLINS . . . Vice President
 WILMA STEWART . . . Secretary
 LOUISE DICKSON . . . Treasurer
 MRS. ALTA TURPIN . . . Faculty Advisor



The East Dormitory Club was first organized for young in September of 1957. Since that time, it has been an active organization on the campus. The East Dormitory Club members have given many parties; they have held open house; prepared a float for the 1957 Home-Coming parade and sponsored several teas, as well as a quiet hour program.

east dormitory club

wilson hall club



OFFICERS

DORIS REYNOLDS . . . President
 MARTHA ENOCHS . . . Vice President
 ALICE HARMON . . . Secretary
 JOANN COMER . . . Treasurer
 MRS. KINCAIDE . . . Faculty Advisor

Wilson Hall, the oldest residence hall on our campus, houses approximately 242 young ladies of freshmen and sophomore classification. The occupants strive to build and adhere to our hall objectives which are: to gain experience and understanding of people, to exert educational influence and provide educational opportunities and to contribute to the building of desirable attitudes, appreciation, co-operativeness and responsibility.



OFFICERS

EDDIE R. ARMSTRONG . . . President
 INMAN OTEY Vice President
 EUNICE DRAKE Secretary
 DELMUS JACKSON Treasurer
 MRS. M. K. GAINES . Faculty Adviser

The Future Business Leaders of America is an organization which draws its membership from the departments of Business Administration and Business Education. It cultivates in its members proper business attitudes and leadership.

future business leaders of america

industrial education club

The Industrial Education Club, organized in 1947 is composed of students majoring in Industrial Arts Education. The objectives of the organization are: to encourage intellectual growth; to develop teachers of tomorrow; and to serve as a common ground for guiding and promoting closer student and department relationship.

OFFICERS

JAMES GAILEY President
 NATHANIEL ANDERSON Vice President
 HAROLD PAYNE Secretary
 LAWRENCE E. GRAHAM Treasurer
 THOMAS A. JACKSON Faculty Adviser



OFFICERS

ERNEST C. SMITH President
 GASTON SAUNDERS Vice President
 J. KEITH Secretary
 EVERITT WOOD Treasurer
 FRED BRIGHT Faculty Adviser



The Institute of Radio Engineers is a student branch of the National I. R. E. It is a scientific organization, organized for students of electrical Engineering who are interested in Radio Engineering however, students of Chemistry, Physics, and Mathematics are eligible for membership.

institute of radio engineers

literary guild

The purpose of the Literary Guild is to give to English majors an opportunity for active participation in discussion on classical literature. The chief aims of the organization are: to promote a bond of genial fellowship among the members; to deepen the students' acquaintance with an appreciation of the world's most outstanding personages and products of the field of literature to encourage an inter change of talents with the communication arts.

OFFICERS

LOUISE M. FITTS President
 MILDRED HOSKINS Vice President
 MAXINE STEWART Secretary
 WILL ANN MAYS Treasurer
 L. M. AVERITTE Faculty Adviser





OFFICERS

CURTIS SPEIGHT	President
JOHN BARNHILL	Vice President
HAZEL WARREN	Secretary
JACQUELINE CROWDER	Treasurer
WILL ANN DAVENPORT	Faculty Adviser

The Hepermots is a club of majors and minors in the field of Health, Physical Education and Recreation. Its purpose is to aid students who are so interested in gaining a better knowledge of the modern trends in the field and to enhance their "know-how" and abilities in the participation of sports and recreation.

hepermots

women's intramural board

The Women's Intramural Board sponsors, organizes, and directs Women's competitive sports activities on an intramural basis.

OFFICERS

MARGARET MATTHEWS WILBURN	President
VANNESS HARVEY	Vice President
GLORIA MATHIS	Secretary
BELVA ROBINSON	Treasurer
PEGGY M. WILLIAMS	Faculty Adviser
WILL ANNE DAVENPORT	Faculty Adviser



OFFICERS

ALFREDA S. LATIMER . . . President

MARGARET PORTER . . . Vice President

ALICE VALENTINE . . . Secretary

DELOA FORD . . . Treasurer

MRS. MARY GREER . Faculty Adviser



The Home Economics Club is an organization of home economics majors and minors interested in professional home economics and in homemaking. Members of the A. and I. Home Economics Club are organized under their own constitution but are affiliated with the American Home Economics Association.

home economics club

mathematics club

The importance of mathematics in other fields of study is stressed by the mathematics Club. Its members discuss mathematical books and other literature as well as present day developments in the field. These activities help the mathematics student to enjoy mathematics more fully and affords the opportunity for counsel along academic and non-academic lines.



OFFICERS

PENTECOST BENNS, JR. . . . President

BOBBIE ROGERS . . . Vice President

RUBY PRICE . . . Secretary

LEMUEL DARRELL . . . Treasurer

SADIE GASAWAY . . . Faculty Adviser



OFFICERS

HAROLD WESSON	President
STEPHEN C. GOODWIN	Vice President
GWENDOLYN MYLES	Secretary
JOHN ALDRIDGE	Treasurer
MRS. DOROTHY J. SAMUEL	Faculty Adviser
MRS. MARY E. JOHNSON	Faculty Adviser

The Les Amis de la France Club is an organization for students studying French. Its purpose is to stimulate and continue an interest in the French language and in the mores and customs of the people of France.

les amis de la france

los buenos vecinos

OFFICERS

MARY RUTH PITTS	President
LUCRETIA COLLINS	Vice President
WINNIE FOLSOM	Secretary
MOSES GUNN	Treasurer
DR. ALMA T. WATKINS	Faculty Adviser

Los Buenos Vecinos, the Spanish club, established in 1943 is composed of students interested in the study of Spanish whether as majors, minors or just electives. The aim of the club is to develop the student intellectually, culturally and socially. Among its annual programs, it includes United Nations Day and Pan-American Day celebrations. The Annual Christmas Party with the French club is an outstanding social event.



OFFICERS

ROBERT ROCKNE THOMAS President

WILLIE OWENS Vice President

THERESA SMITH Secretary

SHIRLEY PARKER Treasurer

DR. SOLOMON N. SHANNON
Faculty Adviser



The organization of the Future Teachers of America furnishes for the teacher, a workshop, in which to make plans and devise methods of implementing their responsibilities to improve the educational services to the child and to adults. It also gives future teachers an organization in which to study their own problems and provides means by which all members of the profession in the community may help their school systems.

future teachers of america

association for childhood education

The Tennessee State University Chapter of the Association for Childhood Education, International is an Affiliate of the National Organization. Local membership is open to anyone interested in children on the pre-school and elementary level. The Association aims to stimulate thinking rather than advocate fixed practices.



OFFICERS

BOBBY JONES President

GLORIA JAMES Vice President

GERALDINE SHEPHERD Secretary

BARBARA LAMB Treasurer

MRS. TEE PEACOCK Faculty Adviser



OFFICERS

LAURA TOWNSEND President
 CLAUDE FARRINGTON Vice President
 BIRDIE DOUGLAS Secretary
 CHARLES WALKER Treasurer
 DR. EUGENE RUNYON Faculty Adviser

The Psychology Club membership is open to majors and minors of the department as well as to all members of the university family interested in the exchange of views of mutual interest in the field of psychology.

psychology club

social science club

This organization is composed of majors and minors in Sociology political Science, and Social Administration, having as a basis the objective to promote academic and leadership abilities as well as social growth and personality development.

OFFICERS

GILBERT FISHER President
 MINNIE DAILEY Vice President
 BERYLE HELENA THOMAS Secretary
 MAURICE THURMOND Treasurer
 CORNELIUS JONES Faculty Adviser



OFFICERS

CICERO GAINER President
 LAWRENCE BROOKS . Vice President
 JOHN NATHAN Secretary
 JOHN NATHAN Treasurer
 CORNELIOUS JONES Faculty Adviser



The Town Hall Association is an organization of Political Science majors and other interested students. The group meets twice a month to discuss current issues usually of a political nature. Several members attend the annual meeting of the Little United Nations held at the University of Indiana.

town hall association

science education club



OFFICERS

SALLYE HILL President
 RUBY McNAIRY Vice President
 GLORIA FARR Secretary
 THEDORE RUFFIN Treasurer
 MAIZIE TYSON Faculty Adviser

The purpose of the Science Education Club is to create among the majors in Science Education and Geography a better understanding of the principles involved in Science teaching along with helping them to develop intellectually, socially and aid them in the solution relating to studying science courses while in college.



OFFICERS

ROSETTA I. MILLER President
 BETTYE SHANNON . . . Vice President
 AGNES BROWN Secretary
 SANDRA WILBUN Treasurer
 MRS. MARY HILL . . . Faculty Adviser

Membership in the Pre-Nursing club is open to pre-nursing students. The organization's chief purposes are to acquaint members with the activities and functions of nursing and to maintain and further stimulate interest in the nursing profession. The Tennessee State University chapter is a branch sponsored by Meharry Medical College nursing personnel.

pre-nursing club

biology club

The Biology Club was organized to give students in biology the opportunity to broaden experiences and knowledge in biological concepts outside the classroom.

OFFICERS

ROOSEVELT RILEY President
 CUPID POE Vice President
 BOBBIE BILLEWS Secretary
 ARTHUR HIGGS Treasurer
 MRS. GLADYS ADAMS . . . Faculty Adviser
 RAYMOND WHITMAN . . . Faculty Adviser



OFFICERS

JONATHAN R. LANE . . . President
 THURSTON PEEBLES . . . Vice President
 ELIZABETH SHUTE . . . Secretary
 ELIZABETH SHUTE . . . Treasurer
 MRS. RUBY P. TORREY Faculty Adviser



The Student affiliate is a program of the American Chemical Society for undergraduate students enrolled in course work leading toward a degree in chemistry or chemical Engineering. It offers the opportunity for students to associate with the National Society representing their chosen field.

american chemical society

veteran's club

The Veterans on campus are organized into a club to promote better scholarship among veterans, to be an intricate part of the student body and blend into the activities of the campus.



OFFICERS

WILLIAM H. BORDERS . . . President
 WILLIAM McKELEY . . . Vice President
 ROSETTA MILLER . . . Secretary
 CHARLES BARNWELL . . . Treasurer
 LEROY JOHNSON . . . Faculty Adviser
 HAROLD PHELPS . . . Faculty Adviser



angel flight

OFFICERS

MARJORIE PORTER President
 REGINA CHILDS Vice President
 JEAN JOHNSON Secretary
 CONSTANCE DOUGLAS Treasurer
 LT. ISAAC GILLIAM Faculty Adviser

The "Angel Flight" an auxiliary of the Cadet corps, is composed of a group of young ladies who aid in keeping aloft the air of dignity that surrounds the 790th AFROTC Cadet Wing. The Angels perform this honorable task by acting as official hostesses for the entire cadet corps. This includes the duties of performing with the drill team, acting as ushers on special occasions, and participating in various other activities.

tiger jets

OFFICERS

CHARLES E. GUTHRIE Commander
 MOODY T. LAW 1st Sergeant
 DONALD WOODRICK Guidon Bearer
 1ST LT. ISAAC T. GILLIAM IV Faculty Adviser

The Tiger Jets perform during half-time of "Tiger" football games. This school year they accompanied the football team to Jackson, Mississippi where they performed during half-time festivities. They also participate in parades, and perform at half-time home basketball games as well.

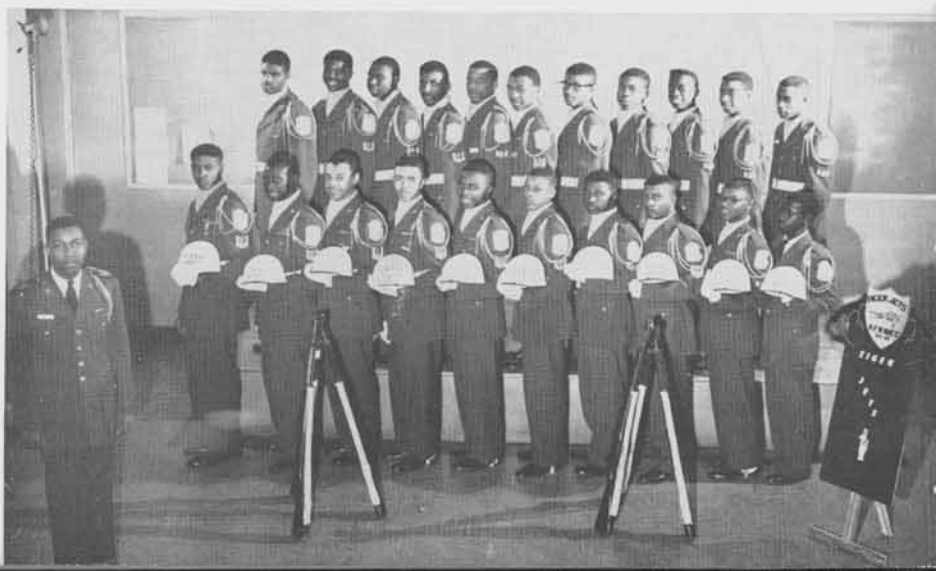

OFFICERS

WILLIAM S. McCAIN . . . Commander
 RUFUS D. McCOLLUM Executive Officer
 WILLIAM THOMAS Adjutant Recorder
 WALTER A. COLLINS . . . Comptroller
 CAPTAIN A. L. FOX . . . Faculty Adviser



A National Honor Society of AFROTC Cadets; named for General Hap Arnold. The local Squadron (Chapter) is known as the Lt. Col. Vance H. Marchbanks Squadron. It was founded to promote social alliance among advanced R. O. J. C. students throughout the United States.

arnold air society

aero tigers flying club

The Aero Tigers Flying Club was organized for students wishing to further their knowledge in aviation. The club is a member of the National Inter-Collegiate Flying Association. Members of the club take courses in aviation and also learn to fly.



OFFICERS

JOE B. STINSON President
 EDWARD MOON Vice President
 YOLANDE BRYANT Secretary
 GEORGE ROSS Treasurer
 RALPH CHURCHWELL III Planning Chairman
 CECIL RYAN Faculty Adviser



OFFICERS

CHARLES OWENS Editor
 TILLIE HALL Associate Editor
 EUNICE WILLIAMS Secretary
 MARVIN COUSIN Business Manager
 DR. L. C. ARCHER Faculty Adviser

Students of journalistic interest and capabilities join together in layout, writing, and editing of the official University newspaper, the METER. Adviser to the group is Dr. L. C. Archer.

the meter

players guild

A laboratory in the Department of Speech and Drama, The Tennessee State Players Guild membership is open to majors and minors in the department as well as other students who have an interest in dramatic arts. The group presents four major productions each year. This year the Guild presented "Inherit the Wind," and "The Righteous are Bold," "The Lark," and "Reluctant Debutante."

OFFICERS

PHIL W. PETRIE President
 PERCY SHIPP Vice President
 YOLANDE BRYANT Secretary
 CHARLES BARNWELL Treasurer
 DR. THOMAS POAG Faculty Adviser



OFFICERS

DONALD J. McGRIFF President
 CHARLES WESSON Vice President
 MARY CAMERON Secretary
 DAVIS WAKEFIELD Treasurer
 DR. M. CLAY PINKSTON Faculty Adviser

One of the newest clubs on campus, The T. S. U. Bridge Club, was organized to create more interest in bridge among students with the idea of rendering them proficient enough to compete in tournaments against students from other universities and colleges. The club also affords the maximum in leisure time enjoyment to its members.



bridge club

memphis club

The primary purpose of the Memphis Club is to create and develop warm relationships among the students from Memphis. Each year the club sponsors an awards program for students from Memphis who excel in curricular and co-curricular activities on the campus. The club also sponsors a quiet hour program on campus and a New Year's dance in the hometown each year.



OFFICERS

CHARLES OWENS President
 GILBERT FISHER Vice President
 B. TEMPLE Secretary
 LEE ATKINS Treasurer
 IRA GENTRY Faculty Adviser



The club's membership is open to Michiganders enrolled as students on the Tennessee State University campus.

michigan club

OFFICERS

CLYDE JAMES President

EVELYN JOHNSON Vice President

BEVERLY JONES Secretary

MELDON WOODS Treasurer

MRS. NETTIE SEABROOKS
Faculty Adviser

texans club

The Texans Club was founded by James C. Jackson of Dallas who at its first meeting January 9, 1958 became its first president. He was re-elected president in 1959. This club, like all others of its kind, was originated for Texans who want to display pride and respect for their state. They sponsor programs of both "regular campus" and "western" nature including their annual "Texas Day."

OFFICERS

JAMES C. JACKSON President

ADAM SIMPSON Vice President

ANTOINETTE G. SPROTT Secretary

JOHN STEVENSON Treasurer

DR. HUBERT B. CROUCH Faculty Adviser

DR. FREDERICK SMITH Faculty Adviser



OFFICERS

HAROLD GREEN President

FLOYD HARRISON . . . Vice President

SALLY HILL Secretary

ANTHONY THOMAS Treasurer

MRS. A. G. H. SASSER Adviser



The Inter-Fraternity Council is an organization which has as its primary aim that of sponsoring a more congenial relationship between the fraternal organizations on the campus at Tennessee State University.

inter-fraternity council

university counselors

University Counselors are selected on the basis of personality, scholarship, and outstanding qualities of leadership. Of sophomore rank or above, these are the students whose duties consist mainly of assisting new students in making a good adjustment to university life.



OFFICERS

RUFUS McCOLLUM Executive Counselor

ELIZABETH SHUTE Associate Counselor

FREDRICKA ALLEN Secretary

DONALD MAYFIELD Chaplain

MRS. MABEL CROOKS Faculty Adviser



OFFICERS

RUFUS MCCOLLUM Chairman

MRS. A. G. SASSER . . . Faculty Adviser

DR. J. A. PAYNE . . . Faculty Adviser

ROBERT MURRELL . . . Faculty Adviser

DR. S. O. BRYANT . . . Faculty Adviser

The purposes of the Men's Senate are to provide a means for solving minor men student problems that need not be taken before the disciplinary committee, act as a medium between the student body and the administration and provide the students with a means of contributing to student government.

men's senate

women's senate

The purposes of the Women's Senate are to provide a means for solving minor problems of women students that need not be taken before the disciplinary committee, act as a medium between the student body and the administration and provide the students with a means of contributing to student government.

OFFICERS

BEVERLY CHILES Chairman

MRS. A. G. SASSER . . . Faculty Adviser

DR. S. O. BRYANT . . . Faculty Adviser

MRS. MABEL CROOKS . . . Faculty Adviser



OFFICERS

WILLIAM FLOYD GREER . . . President

WILBUR SUESBERRY . . . Vice President

TILLIE HALL Secretary

ARTHUR HIGGS Treasurer

DR. S. O. BRYANT . . . Faculty Adviser

MRS. A. G. SASSER . . . Faculty Adviser



The purpose of the Student Council is to promote the general welfare of the University; to protect the general welfare of the University; to provide active participation in student affairs, and to create an intermediary between faculty and students in matters of general welfare concerning the University.

student council

pepperettes



This is a Tap Dance group. They perform at half-time during basketball games. Choreographer is Peggy M. Williams; Assistants are: Jacqueline Crowder and Vanness Harvey; Managers are: Belva Robinson and Ida Rice; Dancers are: Nora Atlas, Freida Blackstone, Lee Etta Butler, Jacqueline Crowder, Bertha Daniels, Connie Demumbreum, Dorothy Goodrum, Shirley Griffin, Margo Harland, Vanness Harvey, Gloria Mathis, Emily Means, Fannie Page, Joan Petway, Agatha Reece, Erma Taylor, Eleanor Walker, and Ada Work.



YOU'RE WAY OUT OF FOCUS, MAN.



IT'S A CRYING SHAME.

IN THE PILOT'S SEAT . . . OR IS IT THE
CO-PILOT'S?



HODGE

WAITING FOR THE WAGON.

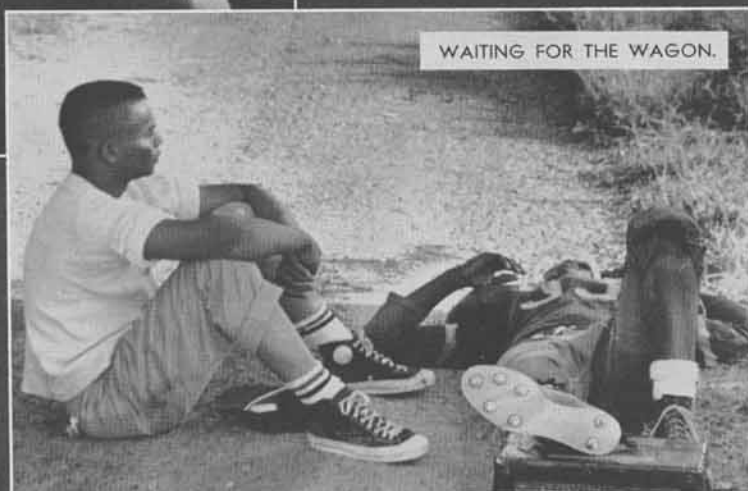

LET'S JUST CALL THE WHOLE THING OFF.



WARDROBE MISTRESS?





THE EYES HAVE IT.



THE GRAND AWAKENING.

PODGE IN HALFTONES



THEY WERE SUPPOSED TO GET FOUR ROSES.

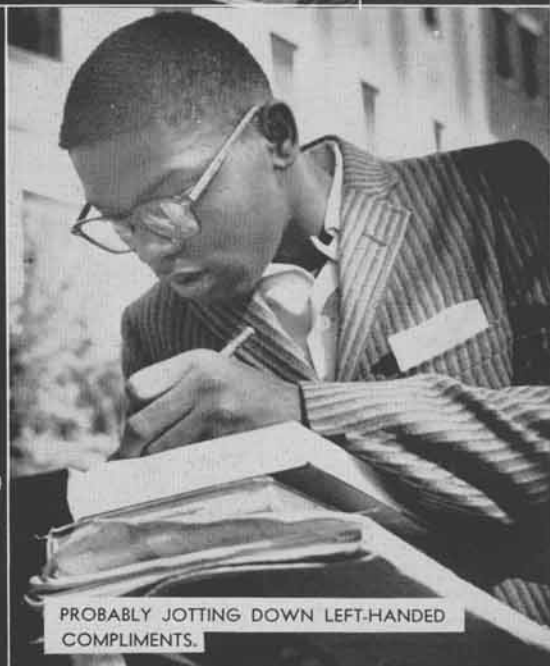

PROBABLY JOTTING DOWN LEFT-HANDED COMPLIMENTS.



MISSILE BEING GUIDED.

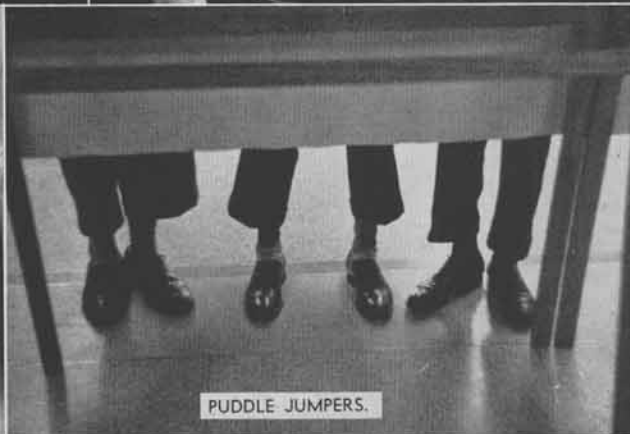

PUDDLE JUMPERS.



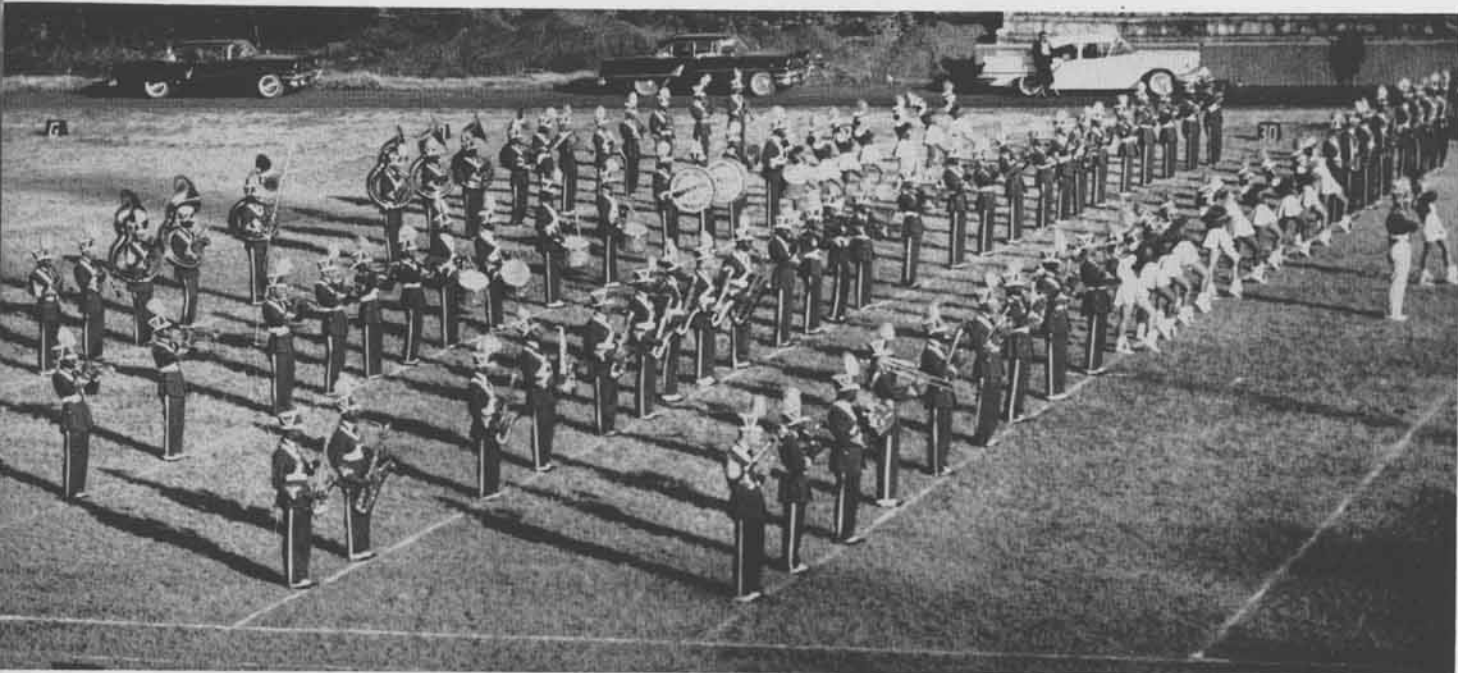

The Aristocrat of Bands—Noted for performing intricate dance steps while playing equally difficult music.

the university bands

In concert the band is smaller but has as wide a following as the Marching 100.





They Shine.

The Concert and Marching bands are under the direction of Frank Greer and Anceo M. Francisco while choreography for dance steps performed by the majorettes is handled by the Physical Education Department's Carrie M. Gentry.



Pretty, perky, petite, popular.

Rhythm is their business.

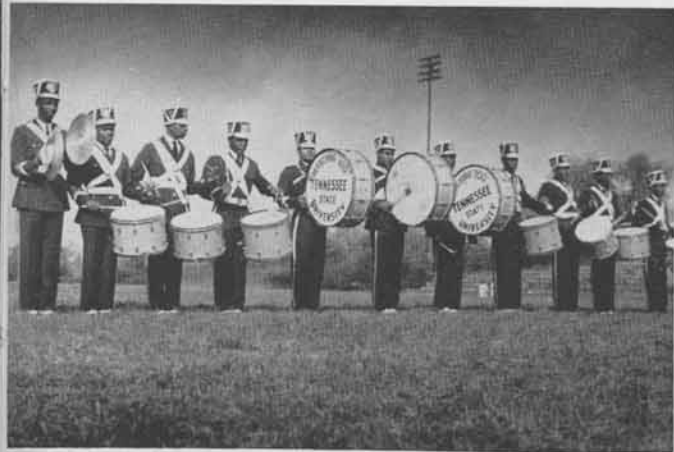

Majorettes on the move.





the meistersingers

Growing in popularity each year the Meister-singers are more and more in demand for off-campus singing engagements. During the school year they performed at special Easter and Christmas Concerts. The group made five trips this year. They are directed by Eddie T. Goins.

the university choir

Under the direction of Lloyd Lusk, the University Choir sings at Sunday Morning Worship Services on campus. During the year the choir made several trips giving concerts in nearby cities. Music was also furnished by the group for the Legislative banquet this year.

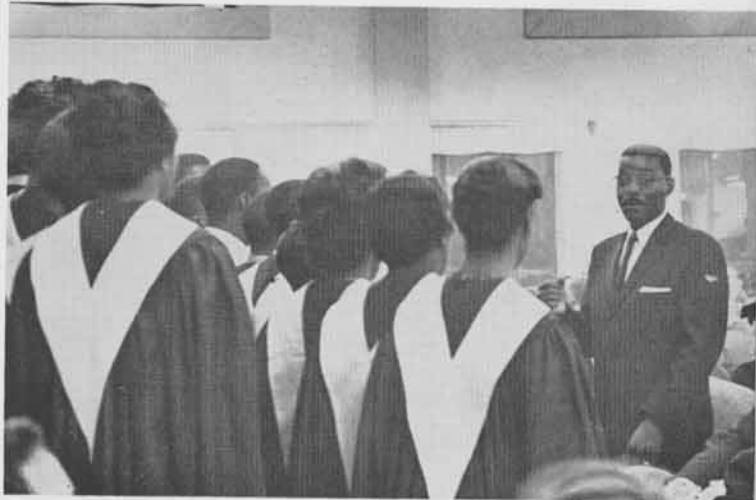

cheerleaders



Whether at the airport to greet a visiting team...

Or just plain posing, the cheer leaders are everybody's favorites. Peggy M. Williams is Cheerleader coach.



Soaring through space like Captain Pat Fields with a cheer for the Tigers...

Performing for the crowd during a Home-Coming Parade...



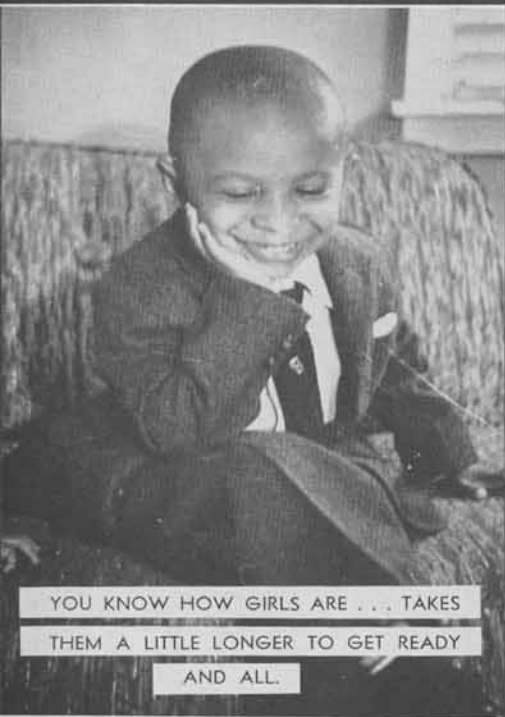

YOU KNOW HOW GIRLS ARE ... TAKES
THEM A LITTLE LONGER TO GET READY
AND ALL.



WHAT DO YOU SUPPOSE IS KEEPING
THAT CHICK NOW?

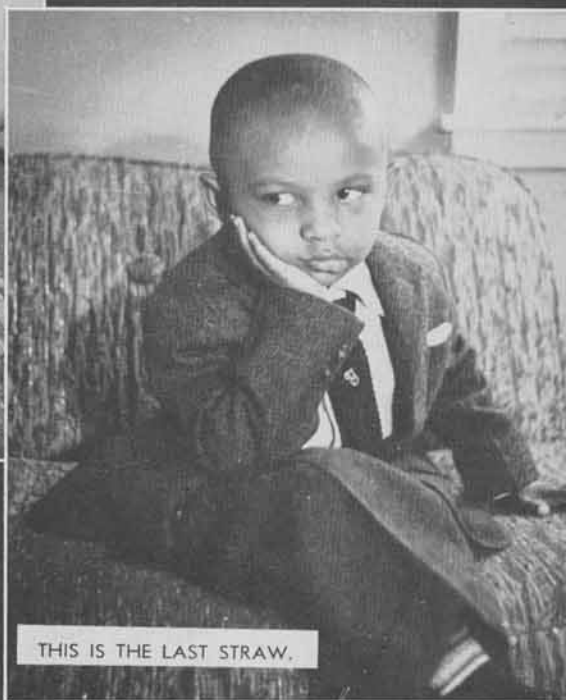

THIS IS THE LAST STRAW.

NON-SERIOUS SERIES



GOING ...



GOING ...



AND GONE TO GRABBING.

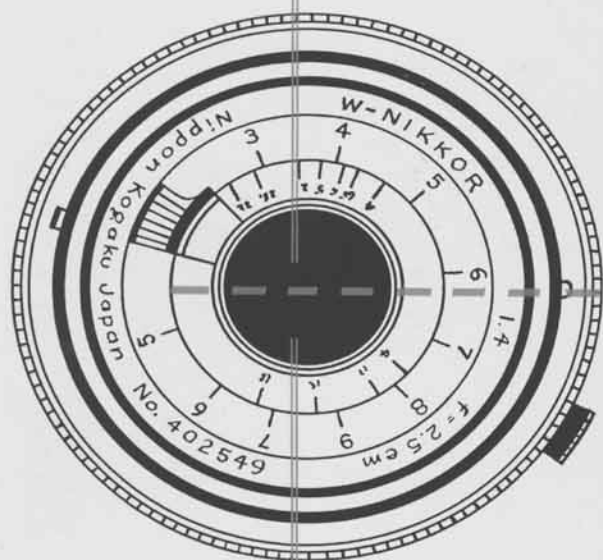

favorites





SHIRLEY PARKER THOMAS
Favorites Section Editor





HENRI ALICE LOWERY

SALTILLO, TENN.

Delta Sigma Theta Sorority.

miss tennessee state

president of student council

WILLIAM F. GREER

MIAMI, FLORIDA

Omega Psi Phi Fraternity.

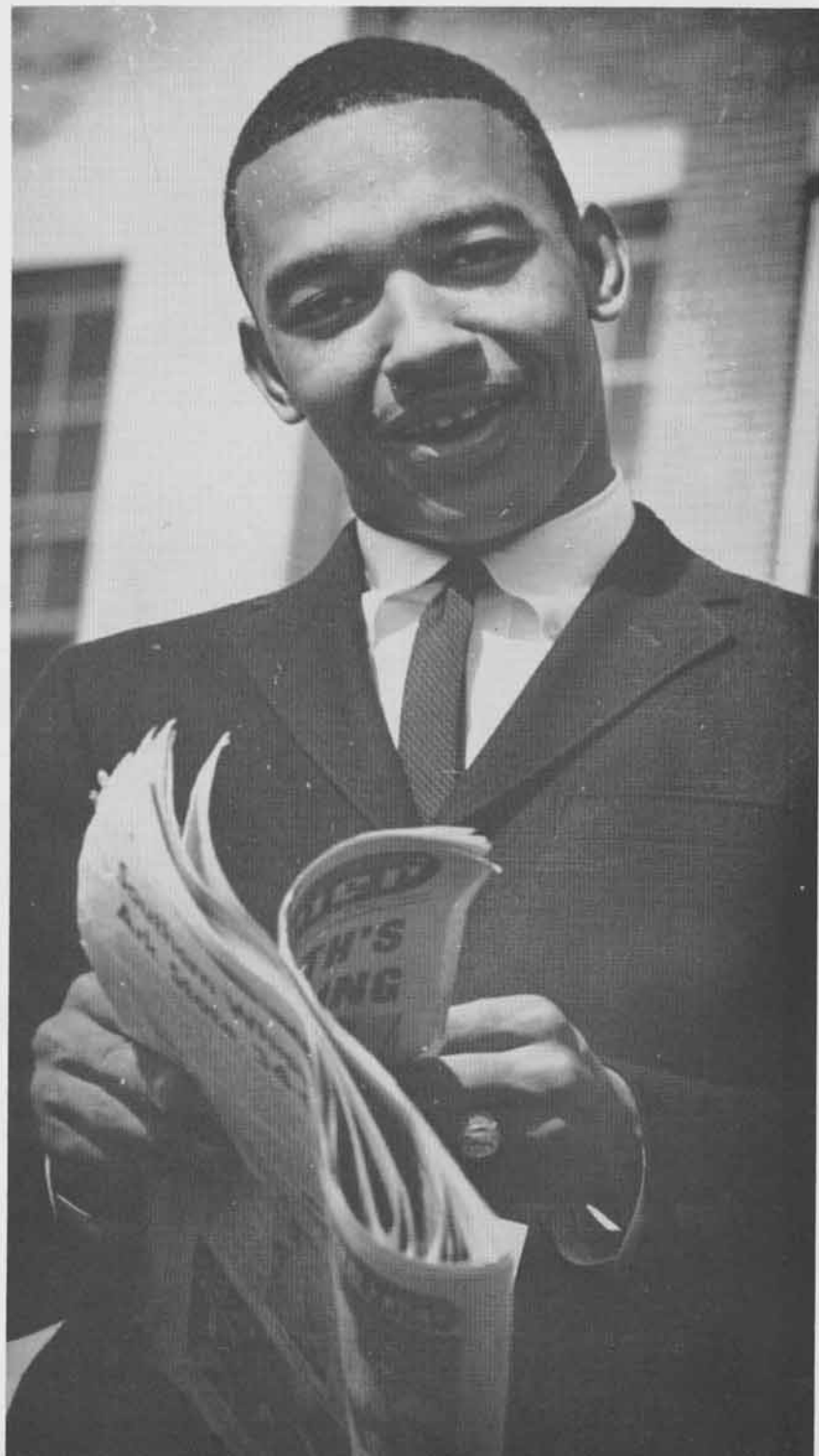



JOYCE DENNIS
NASHVILLE, TENNESSEE

miss charm

mr. esquire

MILTON BALTIMORE

INDIANAPOLIS, IND.

Alpha Phi Alpha Fraternity.

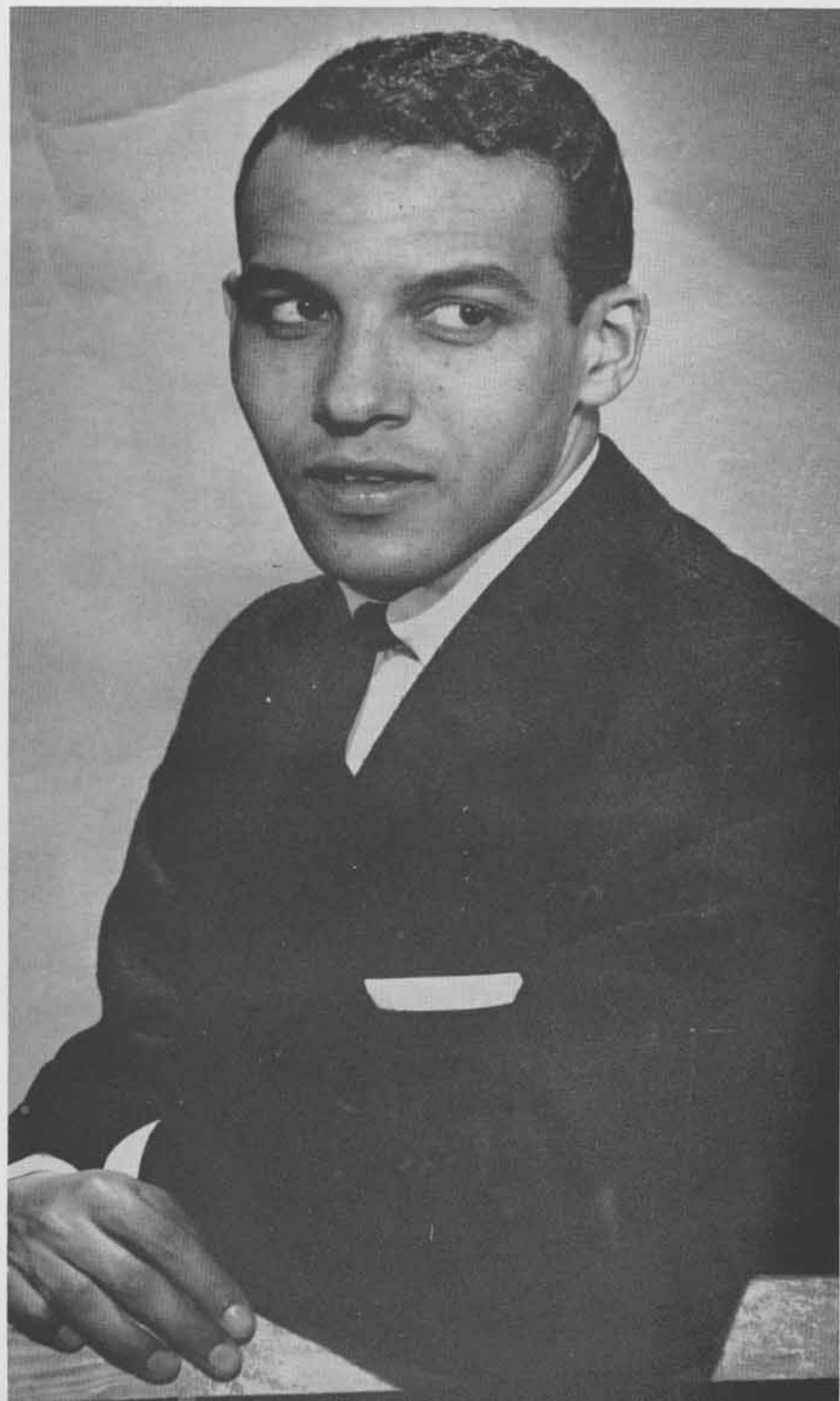



OTHERIA McCAIN
MEMPHIS, TENN.

miss afrotc



mr. afrote

JOE WOODRICK
BIRMINGHAM, ALA.





HENRI ALICE LOWERY

SALTILLO, TENNESSEE

Delta Sigma Theta Sorority.

miss brains

mr. brains

RICHARD HATFIELD

NASHVILLE, TENN.

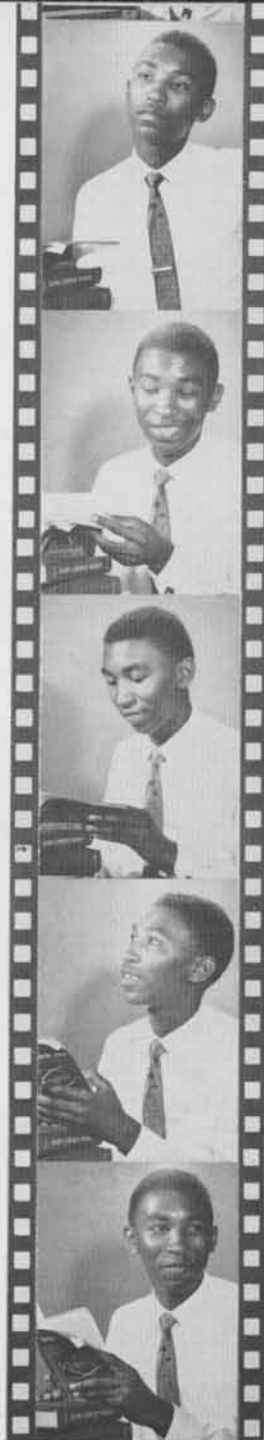
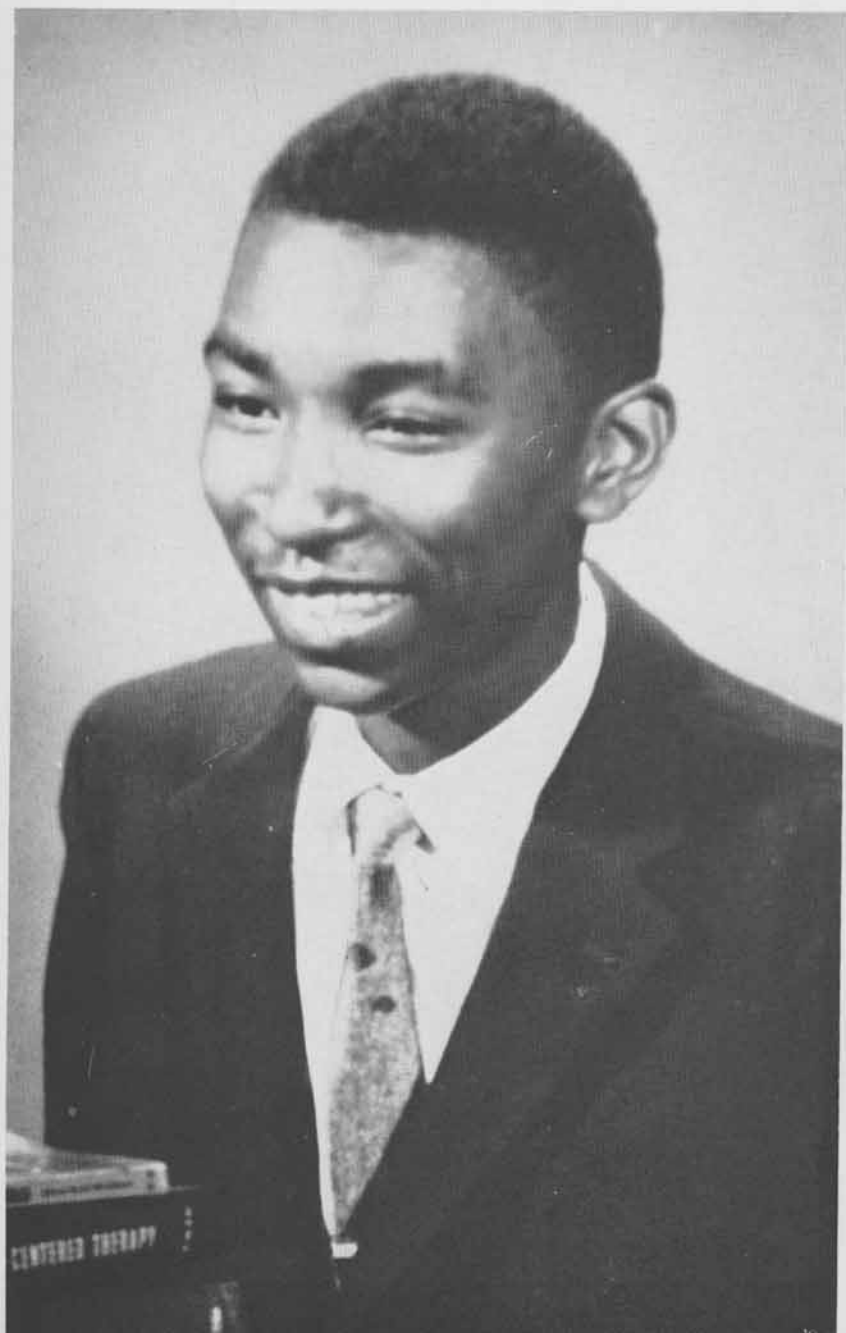

*women's
senate chairman*

BEVERLY CHILES
CHICAGO, ILL.
Alpha Kappa Alpha Sorority



*men's
senate chairman*

RUFUS McCOLLUM
ABINGDON, VA.



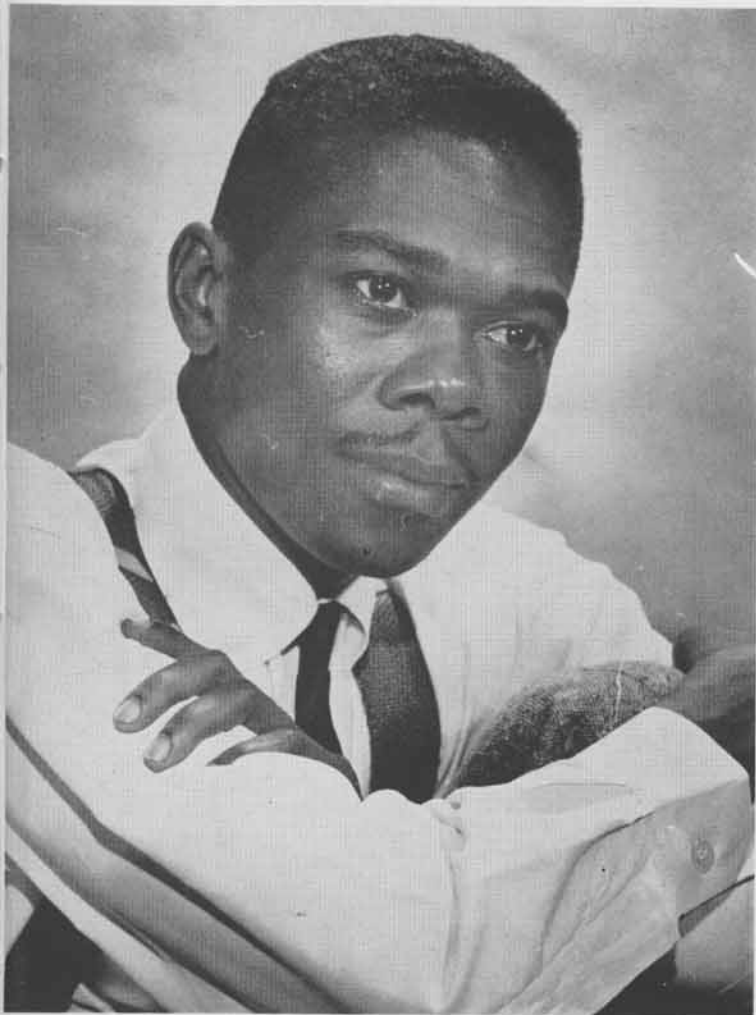

yearbook editor

MARVIN L. COUSIN

NASHVILLE, TENN.

Kappa Alpha Psi Fraternity

meter editor

CHARLES RAY OWENS

MEMPHIS, TENN.



miss senior

NORMA G. JORDAN
NORFOLK, VA.
Delta Sigma Theta Sorority



miss junior

BARBARA CURRY
GREENWOOD, MISS.
Delta Sigma Theta Sorority



miss sophomore

GLORIA FARR

UNION, S. C.

Delta Sigma Theta

miss freshman

LILLIAN BROWN

TULSA, OKLA.



miss charm, mr. esquire contestants

First Row:

GERALD FAYE HOUSTON Miss Alabama
 PAUL SNEAD Mr. Alabama
 CORNELIA REESE Miss Arkansas
 MICHAEL PENN Mr. California
 RONALD PAYNE Mr. District of Columbia

Second Row:

ELEANOR HOUSTON Miss Florida
 GEORGE TORRES Mr. Florida
 ELEANOR WALKER Miss Georgia
 JAMES WIGGS Mr. Georgia
 RUTH GORDON Miss Illinois

Third Row:

MARCELLUS SLATE Mr. Illinois
 CAROLE BALTIMORE Miss Indiana
 MARTHA EDMONDS Miss Kentucky
 TYRONE WILSON Mr. Kentucky
 JAMES COX Mr. Liberia

Fourth Row:

JOHNNIE EARL WARE Miss Louisiana
 EMANUEL CLARK Mr. Louisiana
 FREDERICK GREER Mr. Maryland
 BARBARA MATHIS Miss Michigan
 ADOROTHY HAMPTON Miss Mississippi

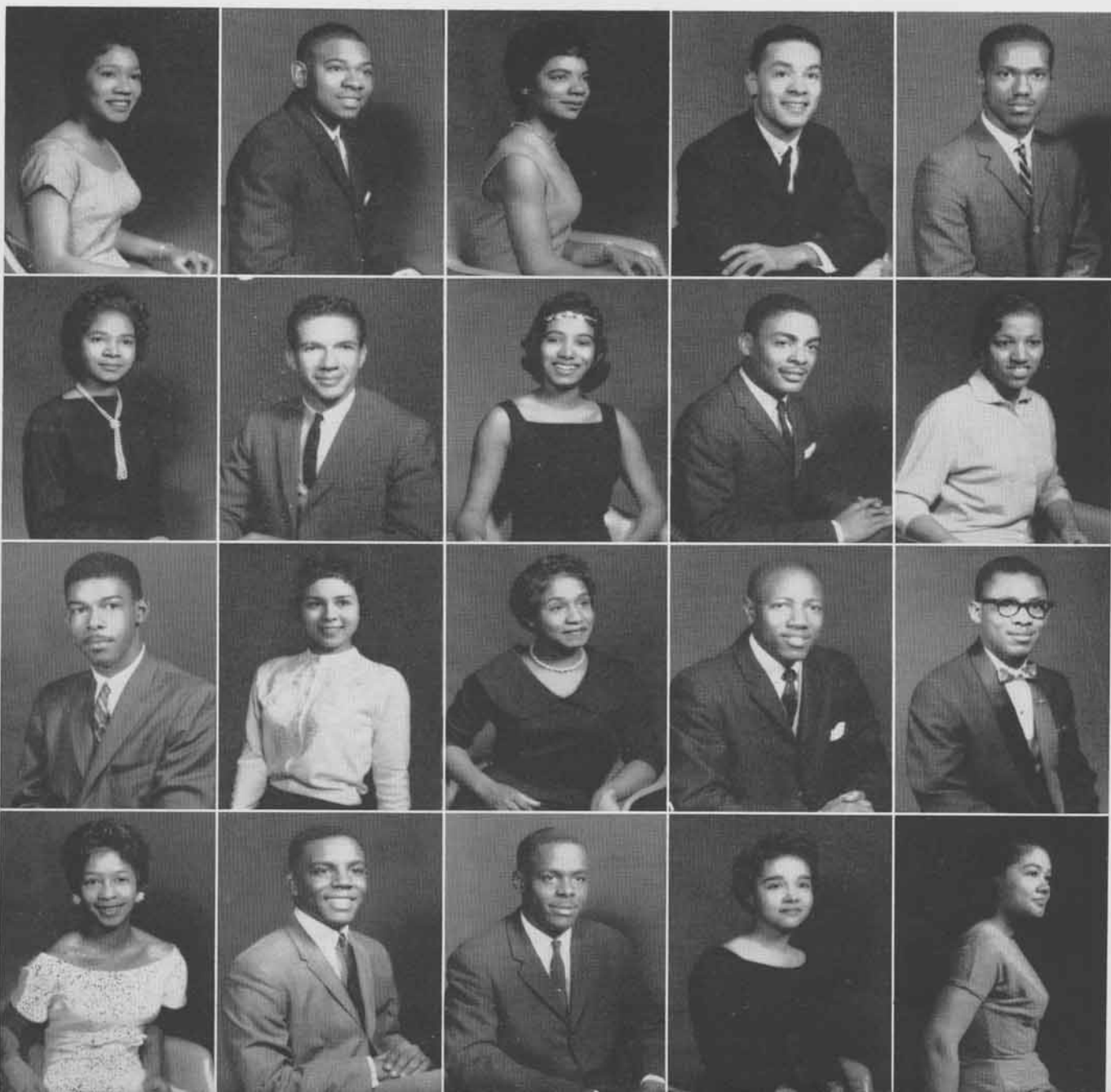

miss charm, mr. esquire contestants

First Row:

WILLIE LEE Mr. Mississippi
JESSIE GREEN Miss Missouri
STANLEY DAIGLE Mr. Missouri
NADINE WILLIAMS Miss New Jersey
JOHNNY EARL MOON, JR. Mr. New Jersey

Second Row:

AGATHA REEFE Miss New York
GEORGE SPRIGGS Mr. New York
DORLDINE THOMAS Miss North Carolina
RANDLE MOORELAND Miss Ohio
WILLETTE KIMBROUGH Miss Oklahoma

Third Row:

CURTIS SPEIGHT Mr. Pennsylvania
WILFRED WALKER Mr. South Carolina
ROBERT STEVENSON Mr. Middle Tennessee
GWENDOLYN WALLER Miss West Tennessee
EDWARD PARKER Mr. West Tennessee

Fourth Floor:

THERESA FRANKLIN Miss East Tennessee
TRIMBLE MOODY Mr. East Tennessee
ANTOINETTE SPROTT Miss Texas
BOBBY LOGAN Mr. Texas
MAXINE LAWRENCE Miss Virginia





who's who in american

First Row:

- YVONNE ELIZABETH BRYANT, Senior Nashville, Tenn.
Psychology
- BENJAMIN J. BUTLER, Senior Pensacola, Fla.
Instrumental Music
- BEVERLY JEAN CHILES, Senior Chicago, Ill.
Elementary Education
- PAUL R. CONN, Senior Franklin, Ky.
Agricultural Economics
- MARVIN L. COUSIN, JR., Senior Nashville, Tenn.
Political Science
- ELIZABETH K. DANIELS, Senior Delray Beach, Fla.
Biochemistry
- LOUISE M. FITTS, Senior Bessemer, Ala.
English
- DOROTHY GARDNER, Senior Little Rock, Ark.
Business Education

Second Row:

- MARVIN GLASS, Junior Dyersburg, Tenn.
Electrical Engineering
- JAMES L. GREEN, Senior Gadsden, Ala.
Biology
- WILLIAM F. GREER, Senior Miami, Fla.
History
- MONTANEZ L. GUEST, Senior Wichita, Kans.
Elementary Education
- ANNETTE M. JONES, Junior Macon, Ga.
English
- MEHARRY LEWIS, Senior Nashville, Tenn.
Pre-Med
- HENRI A. LOWERY, Senior Saltillo, Tenn.
Psychology
- WILLIAM S. McCAIN, Senior Dayton, Ohio
Mechanical Engineering





Third Row:

RUFUS D. McCOLLUM, JR., Senior Abington, Va.
Chemistry
RUBY D. McNAIRY, Junior Nashville, Tenn.
Science Education
WILL ANN MAYS, Senior Wynnburg, Tenn.
French
HAZEL MITCHELL, Junior Nashville, Tenn.
Political Science
WILLIAM C. MITCHELL, Senior Louisville, Miss.
Pre-Med
STOVALL MOORE, Junior Louisville, Ky.
Political Science
BARBARA J. PERRY, Senior Knoxville, Tenn.
Home Economics Education
PHIL W. PETRIE, Senior Clarksville, Tenn.
Political Science

Fourth Row:

CUPID R. POE, Junior Sarasota, Fla.
Biology
GRACE ROBERTSON, Senior Nashville, Tenn.
Home Economics Education
GASTON O. SANDERS, Senior Detroit, Mich.
Electrical Engineering
ELIZABETH A. SHUTE, Senior Nashville, Tenn.
Chemistry
CHRISTINE SIMMONS, Senior Pulaski, Tenn.
English
WILBUR SUESBERRY, Senior Dayton, Ohio
Biology
LAURA M. TOWNSEND, Senior Gurley, Ala.
Psychology
EUNICE L. WILLIAMS, Senior Tuscaloosa, Ala.
Business Education

colleges and universities





Alumnus and former Tigershark Roy Orlando Vaughn (right) has served a year as a tobacco company salesman.

Former "Miss Tennessee State," (1957-58) Larita Yvonne White (left), now a Texas school marm returned to the campus for coronation of the 1958-59 queen.



alumni

The Porters, Dorothy (nee Suggs) and Samuel remain on campus. He has been a Tennessee State staffer for the past ten years.





The executive committee of the general alumni association consists of (left to right) Mrs. Jean Cuff Simmons, Harold Love, C. J. Kincaide, and Mrs. Gladys Burgess Adams. Dr. Granville Sawyer was not present for picture.

Chicago attorney Cecil Partee gave the commencement address at his alma mater last year.



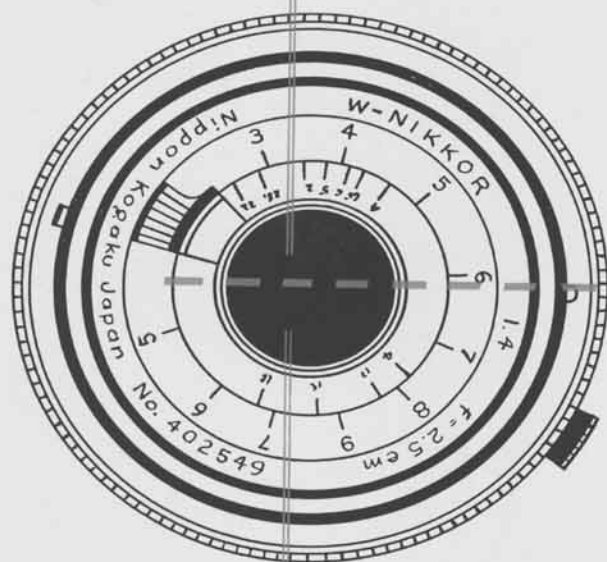

s p o r t s



DANIEL KNIGHT
Sports Section Editor





HOWARD C. GENTRY
Head Coach

football



J. C. COFFEE
Line Coach



HOWARD W. GREEN
End Coach

The 1958 Tiger Football Squad





Who? . . . Me Coach?



Ye-e-e-a!



CORNELIUS JONES
Assistant backfield coach



SHANNON D. LITTLE
Defensive coach and scout



FORREST W. STRANGE
Center coach



SAMUEL R. WHITMON
Backfield coach

Don't gang fellows, I'll come quietly.



Loose Tiger!





CO-CAPTAIN, WILBUR SUESBERRY
Quarterback



CO-CAPTAIN, CALVIN SORRELS
Center

state gridmen suffer worst season in years

Nashville, Tenn., Nov. 10.—Head coach, Howard Gentry, used every trick-of-the-trade in an effort to maintain the outstanding position in football that has prevailed throughout the history of Tennessee State University.

Harassed with numerous injuries, only five returning seniors and a lack of overall experience within the ranks, the Tigers struggled through with a season's record of 4 wins and 4 defeats. The losses came at the hands of four of the top teams in the nation.

After downing a strong North Carolina A and T team 23-6, the Tigers kicked-off the home season by clawing Morris Brown 32-6 before the largest hometown opening crowd, 5,000 strong, in modern Tennessee State history. After this short taste of success, the Tigers fell to a powerful Grambling eleven 7-6 before a crowd of 9,000 enthusiasts.

Coach Gentry's boys then came back to crush Central State College 20-6 before dropping the season's thriller to

Southern University before a capacity house in W. J. Hale Stadium 23-14. Then followed the defeats at the hands of Lincoln University and Jackson College 24-12 and 18-13 respectively. The Tigers rallied back to strangle Kentucky State College for a homecoming victory 19-6.

Highlighting the faltering Tennessee team was Gentry's defensive forward wall of Bennie Clay, Calvin Sorrells and Fred Metcalfe who kept the opponents in constant danger. This trio, along with the rest of the defensive team, continually kept the Tigers in game.

Having little success on offense, The Tigers were spear-headed by senior co-captain Wilbur Suesberry. Gaining recognition on several All-America polls, the Tiger quarterback led the team in four departments. Halfbacks Billy Bentley and Andrew Earthman sparked the team in rushing and pass-receiving respectively.

DONALD TAYLOR
End



CHARLES STEEL
Fullback



WOODROW THOMAS
Guard





The 1958-59 Basketball Tigers.

Tennessee's hardwood artists ended a great season by winning an unheard of third straight NAIA National Cage crown before 9,000 "well-show-me" fans.

For the season the Tigers impressively downed 32 opponents, losing only one, while capturing first place victories in five tournaments—Georgia Invitational, Quincy College Holiday Invitational, Mid-Western Conference, South-Central NAIA Tipoff and the NAIA National at Kansas City, Mo. Dubbed "pressure proof" by local scribes in the Kansas City area during that city's NAIA dribble derby, the last of the Whiz Kids topped 3 team tourney records and Dick "Skull" Barnett became the all-time scoring leader besides being named the tourney's most valuable player and gathering his second straight Chuck Taylor trophy. The fabulous "Skull" ended his college career by being named to the all-tourney team for the third consecutive year.

Aided by the well-wishes of Tennessee's Governor, legislators and the university family, the Tigers set many records—scoring 150 points against Knoxville College for a school record in regular season play; setting an unofficial highest percentage of 70.5 in the semi-finals (NAIA); most consecutive games (15) and most points in a single NAIA game (131). The Whiz Kids were the first collegians to win three consecutive NAIA championships. The Whiz Kids, paced by the "Skull" were superb all season. Barnett scored 48 points in the Lincoln game for an individual regular season record, scoring 3,193 points for his four-year collegiate career and 963 points this season. He is the all-time NAIA scoring champion with 462 points for a career tournament score. Captain John Barnhill and Dick Barnett were named to the NAIA All-Tournament team. The Tigers led the UPI ratings as the number one small college in the nation for eleven weeks, and were ranked sixteenth among all collegians in the nation at the end of the season. Dick "Skull" Barnett was named to the AP and UPI first team All-American. A GREAT YEAR FOR THE TIGERS.

Coach John B. McLendon and James Naismith Trophies picked up by the Tigers in NAIA tourneys.



basketball



HAROLD HUNTER
Reserves Coach



DICK MACK
Assistant Basketball Coach

basketball

OPPOSITE PAGE

The parade of champs at NAIA headquarters, Kansas City's Municipal Auditorium.

Never a dull moment as the Tigers battled for and won their third NAIA championship.

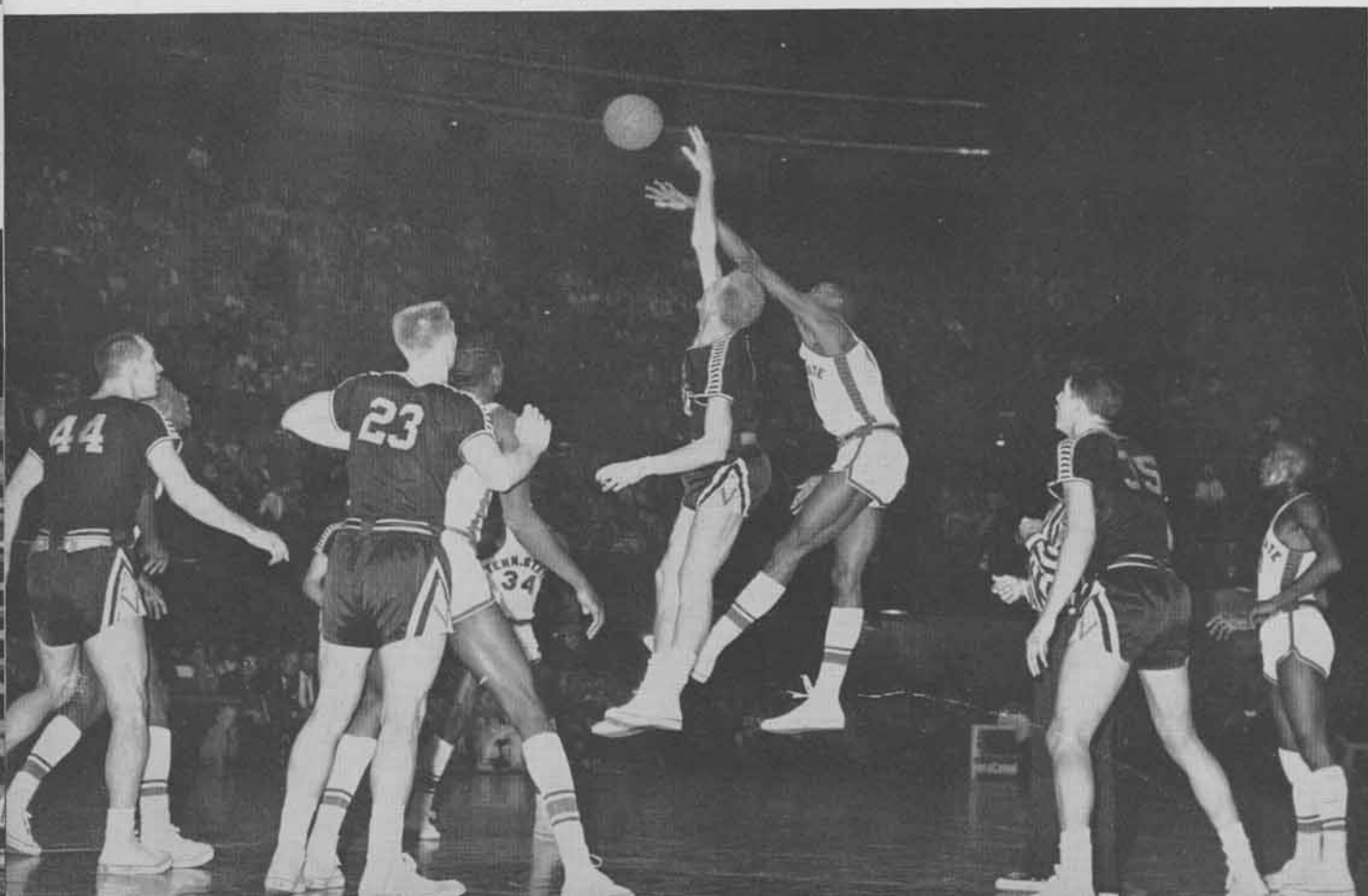

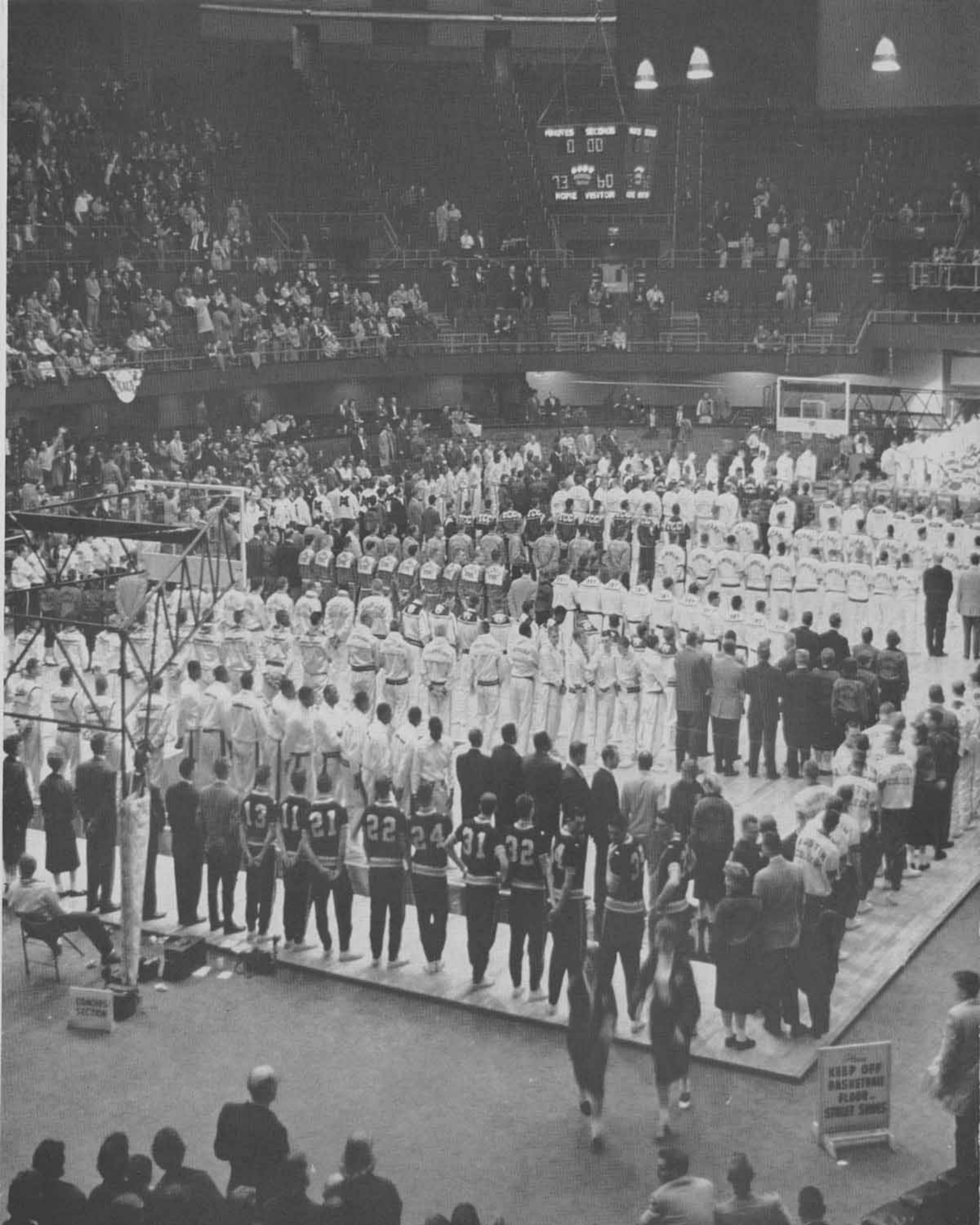

POINTS SECONDS REB
0 00 00
73 60 33
HOME VISITOR REB

CORNER
SECTION

KEEP OFF
BASKETBALL
FLOOR -
STREET SHOTS



RICHARD "SKULL" BARNETT
Senior Tiger



JOHN BARNHILL
Senior Tiger and Captain

NURLIN TARRANT
Senior Tiger



JAMES "DIAMOND JIM" SATTERWHITE
Senior Tiger





Relay Team members Isabelle Daniels, Margaret Matthews, Barbara Jones, and Lucinda Williams.

tigerbelles retain world status

Eyes of the track world turned to Moscow to witness America's quest for world domination in women's track. Contributing heavily to America's hopes was a small aggregate of young ladies from a small campus bordering the Cumberland River.

Coached by one of the rising figures in collegiate track, Edward S. Temple, the Tigerbelles defied the skeptics, who prophesied utter defeat for the U. S. Cinderbelles, to capture four of ten first places. Running before more than a half-million spectators, Tigerbelle Barbara Jones nipped the 100 meter pack with a 11.6 in a race where two crossed the tape in exactly the same time. Isabelle Daniels took third.

Lucinda Williams took the 200 in 24.4 with Daniels third with a 24.5, and the Tigerbelle relay team, Daniels, Williams, Matthews, and Jones, annexed the 400 meter relay that accounted for the Tigerbelles' efforts against the strongest competition in the world today.

Leaving Russia, the Tigerbelles bossed the 100, 200, 400, meter relays and broadjump in Poland, Hungary and Greece winning hundreds of friends in the State Department AAU sponsored goodwill tour.

The 1958-59 Tigerbelles and Women's Track Coach Edward S. Temple.





World Traveling Tigerbelles and Olympic Women's Track Team members with the Mayor of Athens, Greece.



MARGARET MATTHEWS
Senior Tigerbelle



LUCINDA WILLIAMS
Senior Tigerbelle Captain



ISABELLE DANIELS
Senior Tigerbelle

women's track

Moscow's Lenin Central Stadium was the scene for the Four-Country Goodwill track meet featuring the Tigerbelles.



Along with other members of the U. S. team, the Tigerbelles logged more than 15,000 airline miles on their overseas tour.

USA's 200 meter titlist Tigerbelle Daniels cracked her old American record in Warsaw, Poland.



women's aaU national indoor track meet

WASHINGTON

Traveling to Washington, D. C., the Tigerbelles displayed great form in running away with the lion's share of laurels in the national Women's AAU indoor track championship. The Tennesseans rolled up 61½ points while their strongest competitors were New York's Queen Mercurettes and Police Athletic League each scoring 18.

It was A & I's fifth straight indoor AAU team title. The Tigerbelles also have won the last four times in the summer AAU outdoors meets. First place wins for the Tigerbelles came in the 50, 100 and 220-yard dashes, 70-yard hurdles, standing broad jump and 400-yard medley relay competition, plus lesser awards in other events.

Olympics champion hurdler and Sullivan award winner Glen Davis (center) shares joke with Tigerbelles Daniels and Williams.

Margaret Matthews breaks the tape at the Washington Evening Star Indoor Track meet.



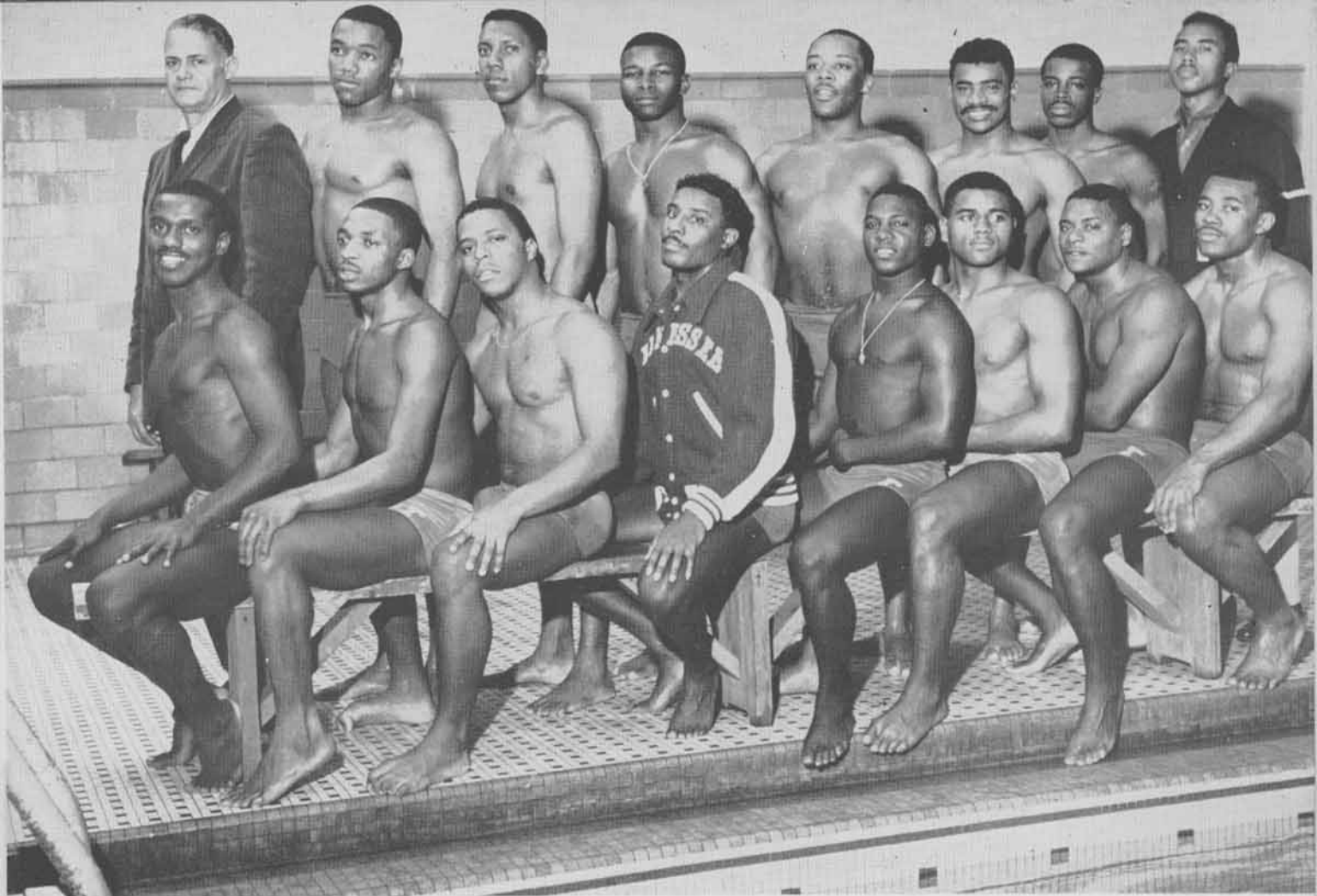

Poised and ready are the 1958-59 edition of the Tigersharks. Coach is Thomas H. "Friend" Hughes.

COACH THOMAS H. "FRIEND" HUGHES

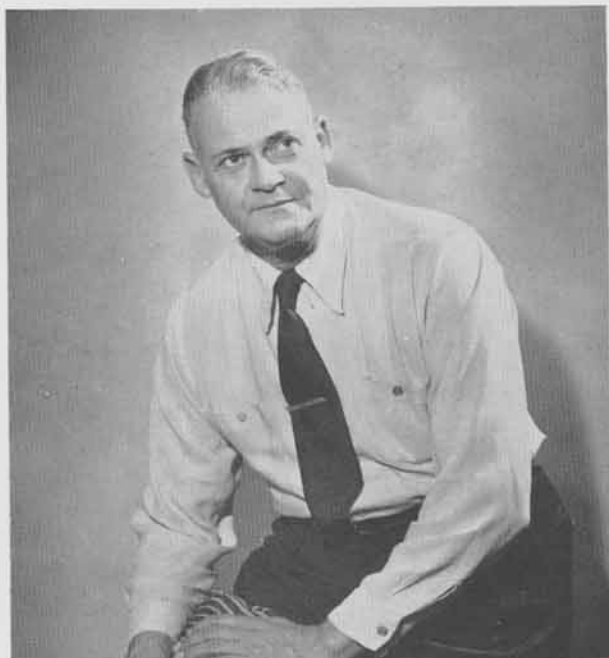

Forced into a rebuilding program through losses by graduation, Coach Thomas Hughes' 1959 Tigersharks worked insatiably to shape-up a team that smashed eight pool records in a single dual meet.

Sparked this season by returning letterman and NAIA 200 yard butterfly champion, John Swann, the Tennessee tankmen ended the regular season with a nifty 4-1 record. Freshman, Roland Chatman, quickly rose to prominence by repeatedly capturing the 220 and 440 yard free style events cracking two pool records in one meet.

The Tigersharks began the season by routing West Virginia State 67-15, grabbing off seven of nine first places. Then traveling to Kentucky, the tankmen overwhelmed Berea
(Continued on Page 199)

s w i m m i n g

s w i m m i n g



Senior shark Sheldon, Walker that is.

Breaking the surface with a broken record.

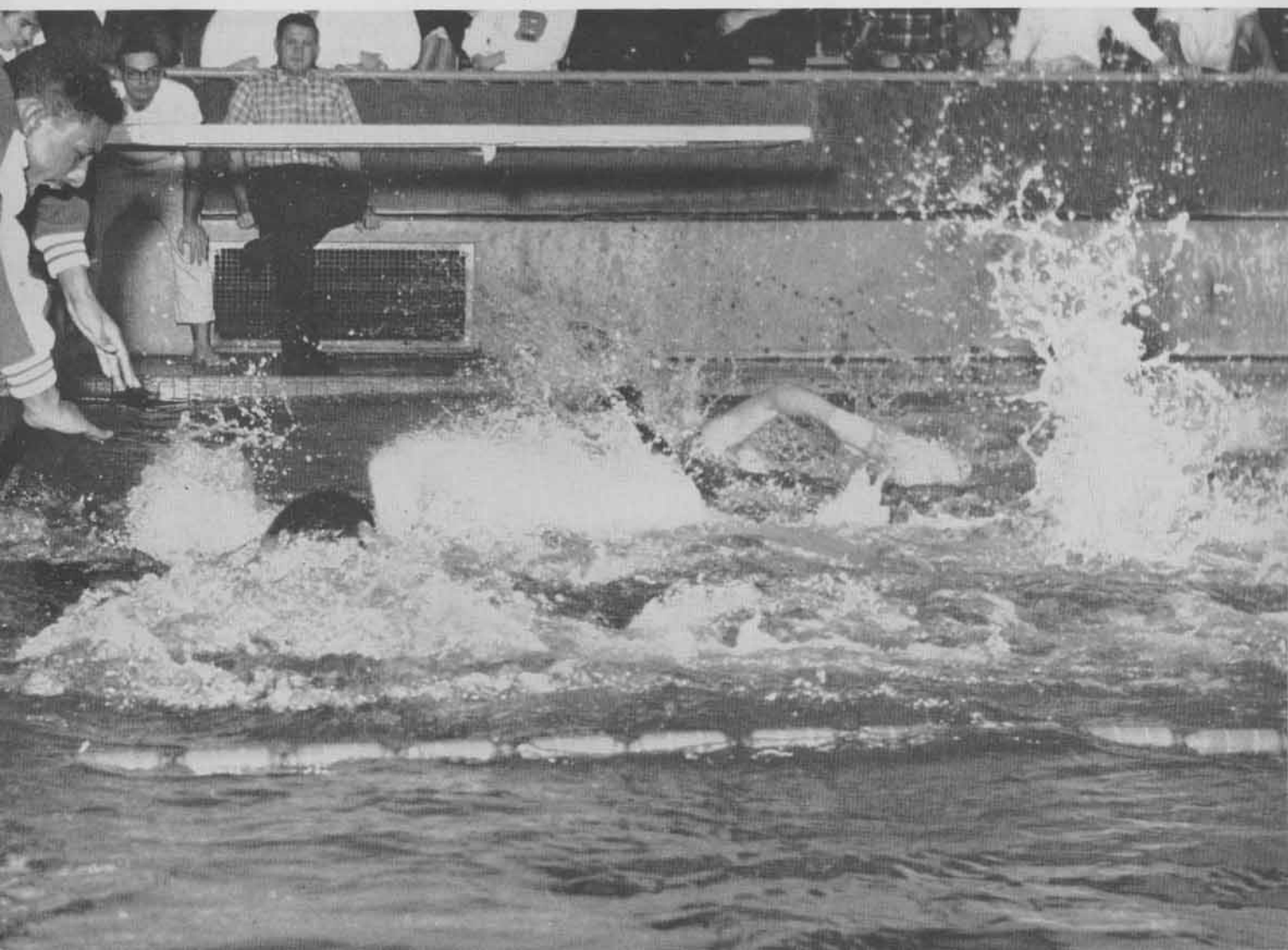



... And may the best man win.

(Continued from Page 197)

College 62-24 splashing two new pool records. Ball State College snapped the Tiger win streak in a nip-and-tuck battle 47-39.

Rebounding from their lone defeat, Coach Hughes' wave-beaters again swamped West Virginia State 61-14 before a packed opening home-season crowd. The Tigersharks rounded out their regular season by traveling to Atlanta only to break eight pool records in a recently opened pool and polishing off Moorehouse College 64-25, but post-season NAIA laurels were not in the making for them this year.



Captains courageous from Ball State and Tennessee State.

High as a Georgia pine.

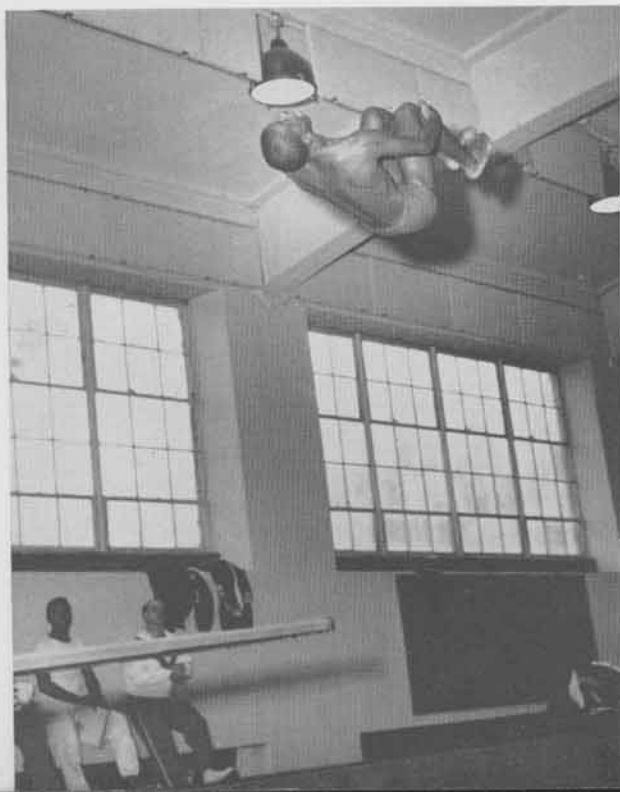

Hurry it up but take your time.

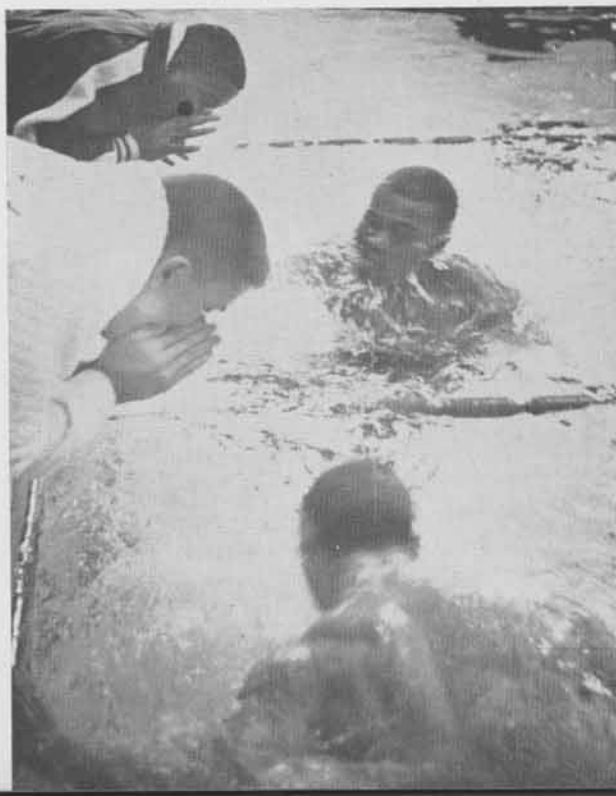



The 1958-59 Tiger Thinclads.

In recent years Tennessee State's men's track team has emerged as a perpetual danger to all foes. Through the unyielding efforts of coach Ray Kemp, the Tigerclads have persistently developed into collegiate prominence.

The Tigers highlighted the season's action by winning their second consecutive Mid-West Athletic association track and field championship with a total of 58½ points. The closest opponent was Lincoln (Mo.) with 56½. Returning to the Drake Relays, coach Kemp's boys walked away with two championships. First, the quarter-mile relay team ran a dazzling 41.7 seconds. The same team of Tom Torian, Vero West, Ed Adams, and John Moon returned later to amaze the spectators by shattering the meet record in 1:25.6.

Before the Tigerclads were truly recognized by the track world, coach Kemp had realized that he was working with two possible Olympic stars, Ralph Boston, and John Moon have consistent displayed unusual form on the cinders. Moon is a dash-man and has been clocked at 9.3 in the century in practice. Boston has repeatedly mastered the field events and "is a potential decathlon performer," stated coach Kemp.

Traveling to Montgomery the cinderburners dethroned Florida A&M as Alabama State relays champion. The Tigers won the 14th annual track carnival with 66 points to runnerup A&M's 57. Alcorn and Jackson colleges also felt the fangs of the Tigerclads in a tri-angular meet in which the boys from Tennessee amassed a total of 98½ points.

Running up a total of 93½ points, the Kemp-wonders snatched an exciting win from Kentucky State and Central State; the former getting 21½ points and the latter 46¼. Moon received invitations to the NAIA track and field meet in San Diego, and the National AAU track and field championships at Bakersfield, California, and performed well though unable to grab-off a first place.

Men's track coach Raymond H. Kemp.



men's track

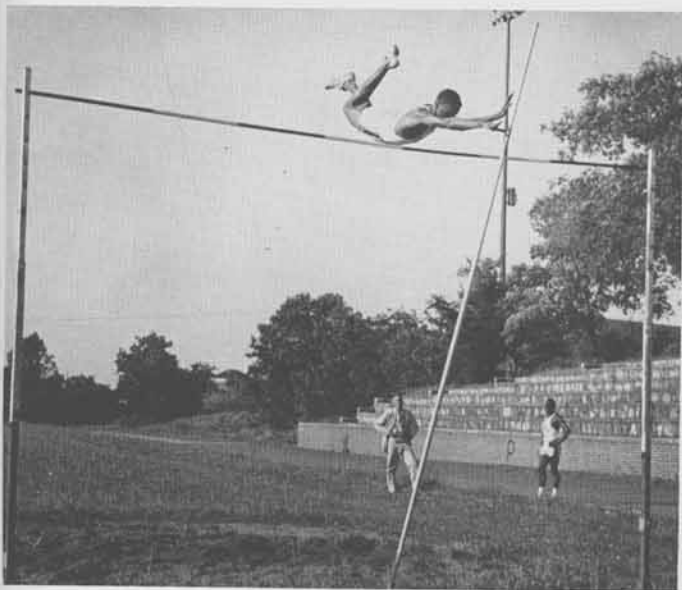

Topping the timbers.



It's fast . . . and it's far.

Senior Tigerclad and three-year letterman Phil Petrie.

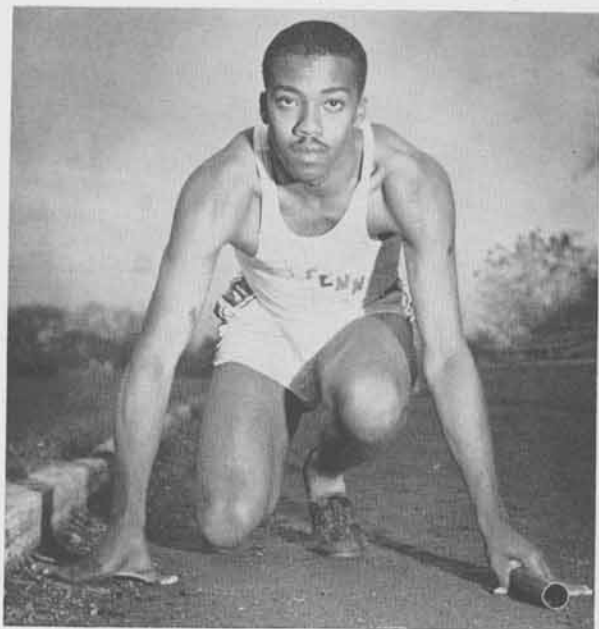

It's WHO's up front that counts.





Coach Ronald Harris explains techniques to his four man team. Left to right: Mahlon Moore, Donald Mayfield, John Harris and Ralph Churchwell.

In facing its strongest schedule in years, the fighting Tennis team proved itself worthy to stand among the great athletic teams at Tennessee State University.

Traveling to Wilberforce, Ohio, the racqueteers teamed to take their second consecutive Mid-Western Championship. Mahlon Moore up-seated a strong Ralph Churchwell 6-3, 8-6, and 6-2 to win the singles. Later, Moore and Churchwell combined to defeat Lincoln University of Missouri in the doubles.

In regular season's play, Coach Ronald Harris' racquetmen captured a triangular meet from Kentucky State and Lincoln in a closely fought game. Following this, A&I's clay-court-wonders stopped in Muncie, Indiana long enough to defeat Ball State College 5 matches to 2.

After this sweet smell of success, the racqueteers barely salvaged a 2-2 tie with Notre Dame University. Defeat finally came to coach Harris' boys at the hands of a powerful Kalamazoo College.

tennis



Ralph Churchwell and Mahlon Moore display trophies won at Mid-Western Championships.



Captured on 35 at slow shutter speed the fast tennis action of John Harris at work comes out in a blur.

It's just a matter of time.

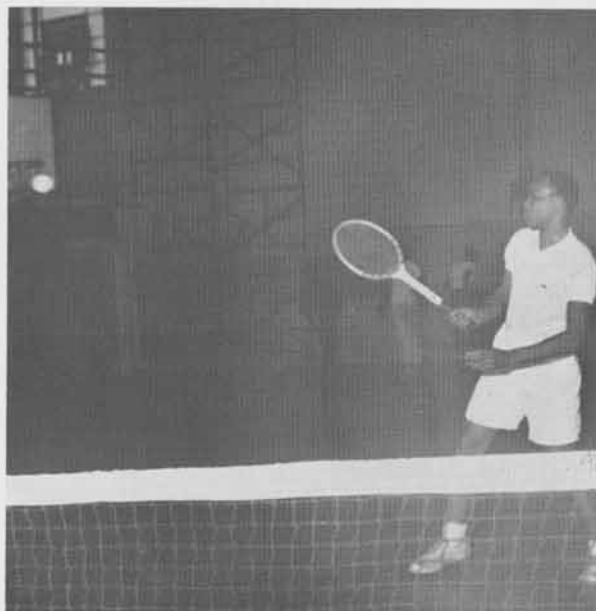

A-C-T-I-O-N. It's Tennis. It's available light. It's 35mm of course.





1958 Baseball Tigers.

NASHVILLE Hampered incessantly by nature's most prominent precipitation, the Tennessee State Baseballers managed to survive season play with a healthy record of 7 wins and 5 losses.

Behind the mentorship of Coach Raymond Whitmon, the diamonders, despite being forced to cancel many of its regularly scheduled games, exhibited sparks of unusual adeptness in enjoying one of its better seasons.

Leading this year's attack, sophomore pitcher Andy Earthman highlighted his season's performance with a one-hit shut-out against Morehouse College. The small righthander repeatedly sparked the mound staff to add depth to the A & I defensive wall.

Enjoying the advantages of two returning senior swatters, Coach Whitmon found himself constantly forced to rely on newcomers to the squad. Along with senior long-ball hitter Earl Mimms, the diamonders' power was supported by stand-outs Charles Rigby, John Wood, Paul Carney, Leon Jamison, and Sam Bowen.

rain-marred season hampered diamonders

This looks like the one I want.





It feels so great to slide in safe.



Senior Earl Mimms, Catcher.

Senior Delmas Jackson, pitcher.



Not enough wood on it.



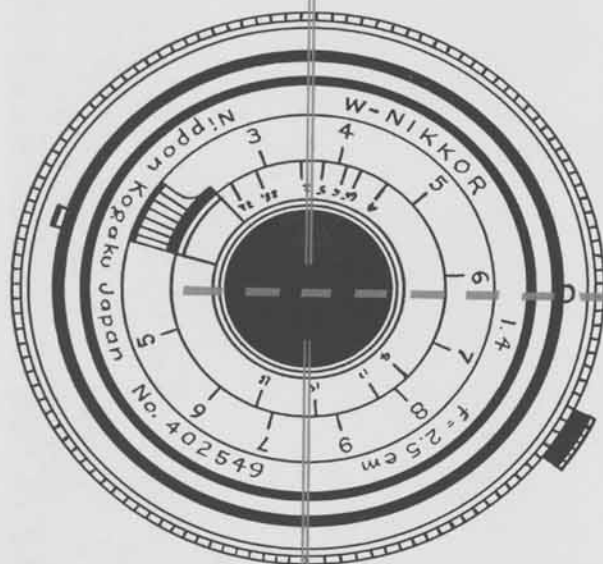

departments



JUDY RAMSEY
Departmental Section Editor



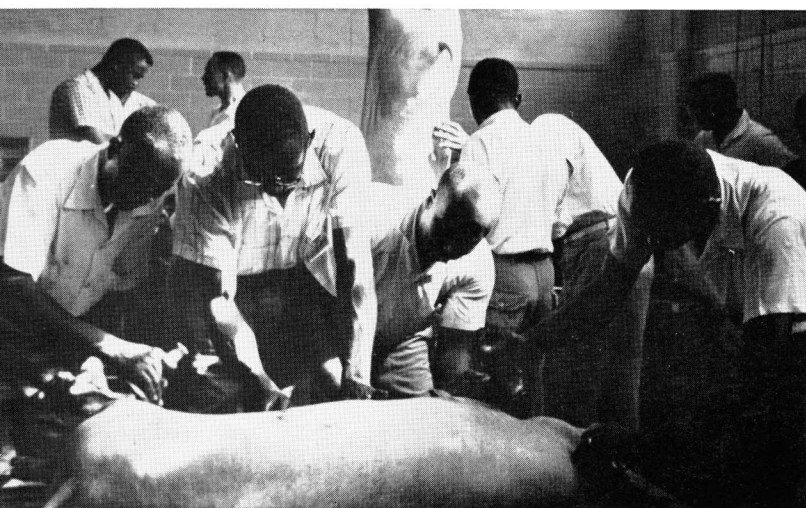

Animal Science lesson in butchering at the Abattoir.

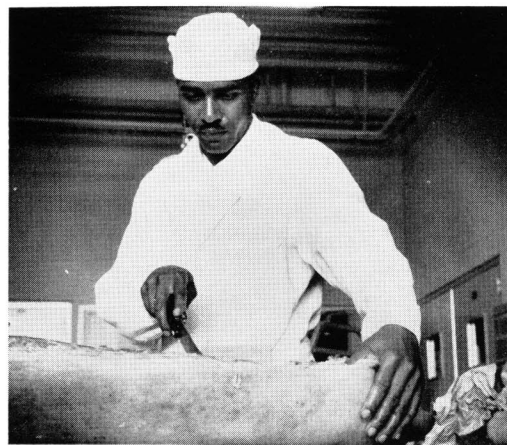

Meat cutting in animal science.

school of agriculture and

Thin slices of bacon being produced in a meat cutting class.





Chicks of all kinds in the poultry husbandry lab.

home economics



Experimentation in biochemistry

school of agriculture

The modern touch in Agriculture—soils testing in the Agronomy Department.



and home economics



Home Economics students studying the nutritive elements of foods.



Getting first hand experience in home furnishings.

Clothing students modeling garments sewn in class.





Team work on a chemistry project.



Close up of a chemical reaction.

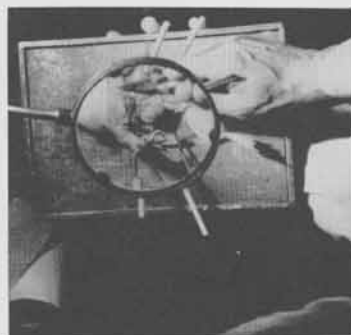

Frog under glass in a biology lab.

school of arts and



Note taking and testing in the Science Education area.

sciences

Keeping a watchful eye on a biological specimen.





Hair-raising experiment in physics.



Left: Learning the fundamentals in a mathematics class.



Right: From the files of a "live" drama production.

In the speech clinic—a voice is recorded and listened to.



school of arts and sciences



A sociology lecture holds the attention of the class.

Studying the country along with the native tongue in a language class.

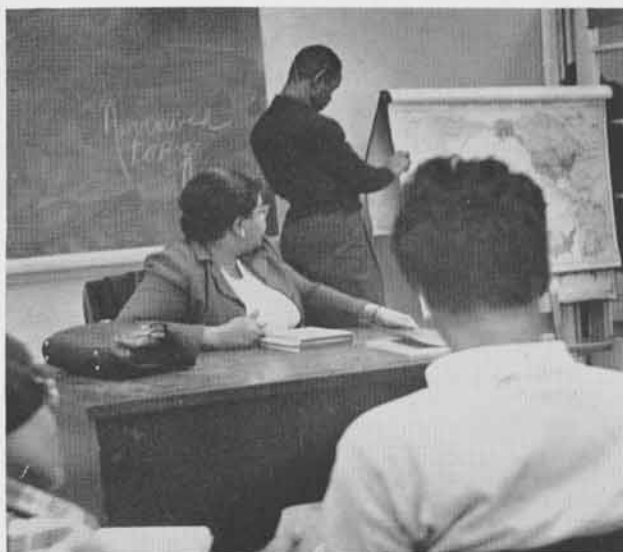



Music appreciation for future teachers.

Art for art's sake and for the sake of the budding teacher.



school of



Mastering techniques in a physical education class.

Left: Bowling for game points and physical education credits.

There's always a quiz of some kind.



education

school of education



After a class in typing.

Before a class in business administration.





A practice teacher on the job.



Meditation in psychology.



Tinkering with architectural engineering tinker toys.



Pre-fab construction on a model.

The finished product of a future architect.



school of engineering



Ingot making in mechanical engineering.

Delving into the intricacies of electrical engineering.



school of engineering



Lathe operation in an industrial education machine shop.



Industry in the carpentry shop.

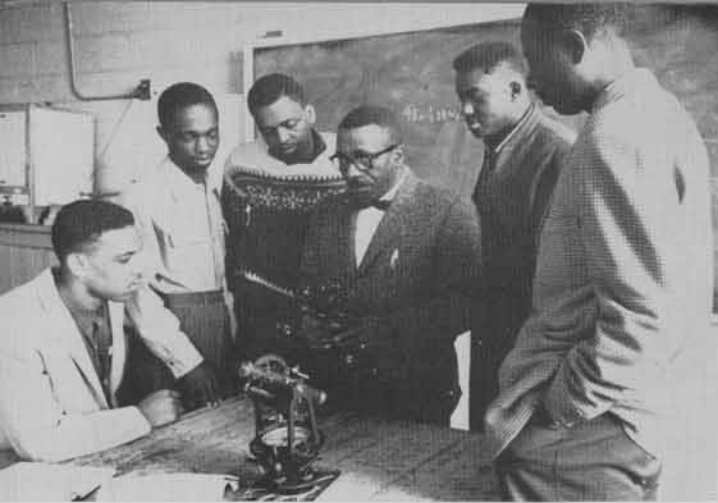

Map making in Civil Engineering.



Leathercraft in Industrial Education.

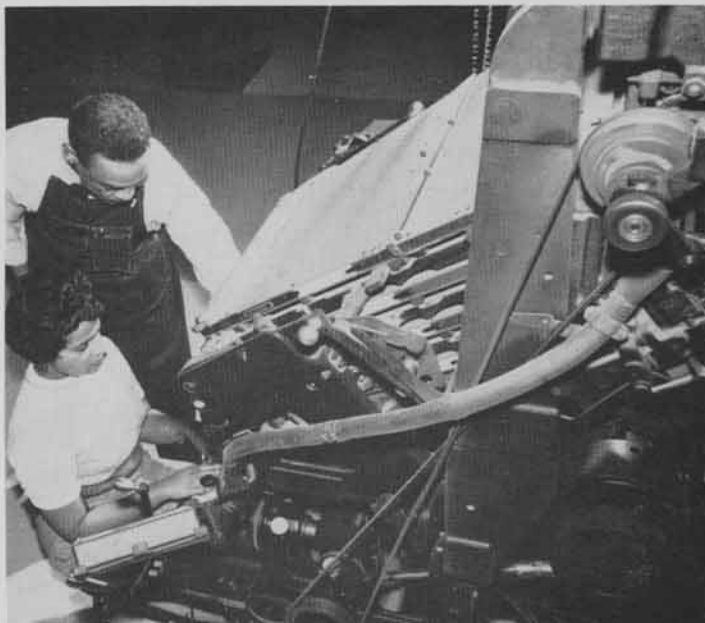

Linotype operation in the printing shop.



Detachment 790—ready for takeoff.

department of air



On a field trip to a SAC base.

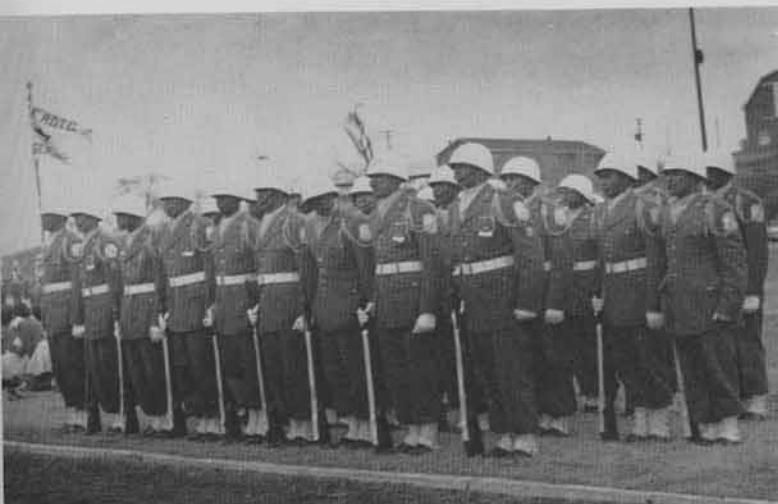

The AFROTC drill team standing by to perform.

Air Force VIP (left to right) PAS Major Claude M. Dixon, Loring Air Force Base Hospital Commander Colonel Vance H. Marchbanks, Jr., and Cadet Lt. Col. Joe Woodrick.



science



C'MERE.



NEVER MIND.

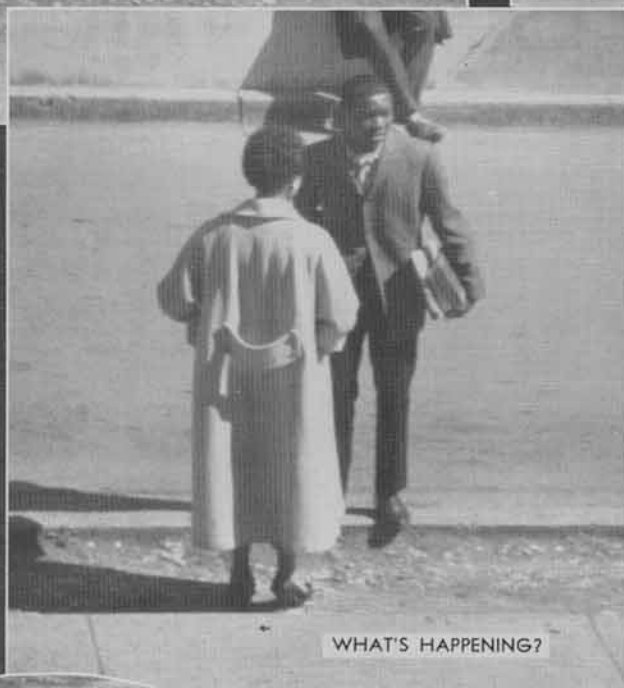

WHAT'S HAPPENING?

WITH TELEPHOTO
LENS FROM
SECOND FLOOR
WINDOW



INCOGNITO



SEE YA.

JUST SNAPSHOTS...

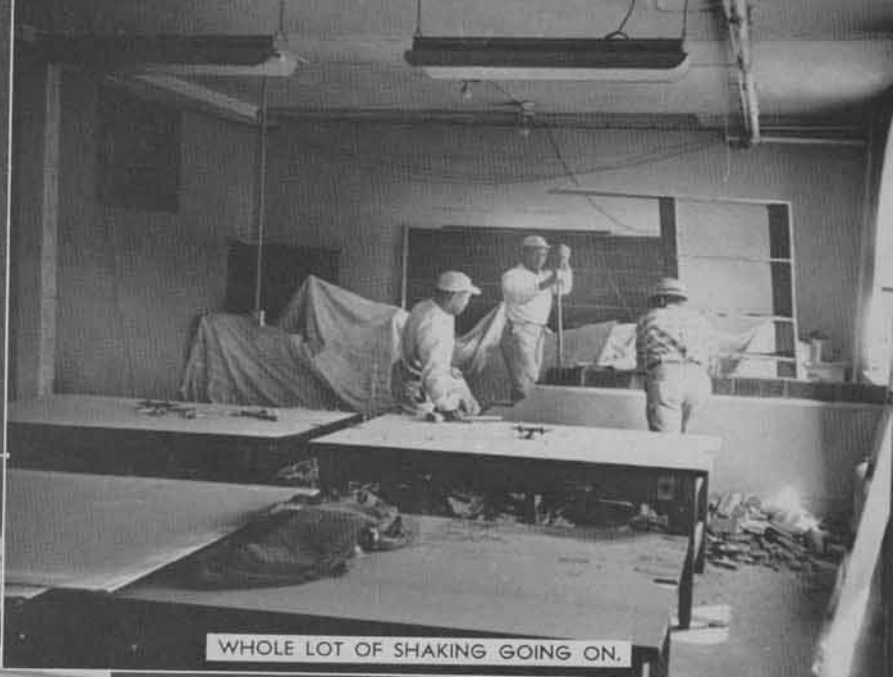

WHOLE LOT OF SHAKING GOING ON.



SHE'S MARRIED. HE'S ENGAGED.



SHE DIDN'T KNOW IT WAS LOADED.



THE TOUCH SYSTEM

THANK YOU.



THAT'S ALMOST GOOD.



JEEPERS IT'S THE LAW.



SOME BRIBE!!

MORE
35 MM



NOT ENOUGH "TOGETHERNESS."



SHE'LL BE COMING 'ROUND THE MOUNTAIN
THE GREYHOUND CARAVAN COMING ON THE SCENE

ADVANCE GUARD DIRECTING THE CARAVAN IN CANTON

WHEN CARS STOPPED, MISSISSIPPIANS CAME RUNNING



BIG DOINGS IN MISSISSIPPI

PEOPLE WHO GOT TO CANTON EARLIER WENT
COON AND POSSUM HUNTING



WHOLE CROWD WENT BY DR DAVIS' MISSISSIPPI FARM TO PUT
ON THE FEED BAG. LONG LINE MOVED ORDERLY



WE HEARD THAT REPORTER BOB CHURCHWELL SAMPLED
ALL THE FOOD AHEAD OF TIME



In November a large contingent of Tennessee Staters converged on the State of Mississippi for the chief purpose of attending the Jackson College-Tennessee State football game. The band, majorettes, cheerleaders, drill team, Angel Flight, Miss Tennessee State and her court, Student Council president, as well as President Davis and a host of chaperons, photographers, and the like made the trip. They traveled by bus, plane, and automobile. Tennessee lost the game but the gang had a lot of fun on the way there, in Mississippi, and on the way back. Here, then, is a pictorial review of Tennessee's trip to Mississippi.

EVERYBODY SHOOK HANDS WITH "DOC"



IT WAS A REGULAR PICNIC



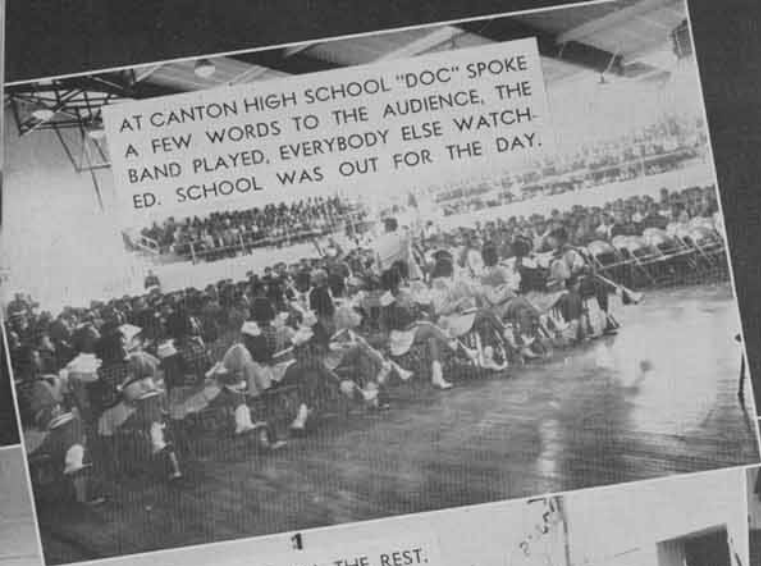

AT CANTON HIGH SCHOOL "DOC" SPOKE A FEW WORDS TO THE AUDIENCE, THE BAND PLAYED, EVERYBODY ELSE WATCHED. SCHOOL WAS OUT FOR THE DAY.



THE DRILL TEAM AND ALL THE REST.



"DOC" CHATTED WITH CANTON'S TOWN MARSHAL...



AFTER THE PARADE CANTON HIGH SCHOOL HOME ECONOMICS CLASSES FED US IN THEIR BEAUTIFUL NEW CAFETERIA.



Miss Tennessee State
THEN CAME THE PARADE THROUGH CANTON WITH MISS TENNESSEE STATE AND COURT...



NEVER SAW SO MANY FOLKS.



... THEN WAVED TO THE PEOPLE AS HE RODE IN THE PARADE.



"DOC" SAW LOTS OF OLD FRIENDS.



THE PARADE STORY WAS REPEATED IN JACKSON WITH THE CHEERLEADERS...

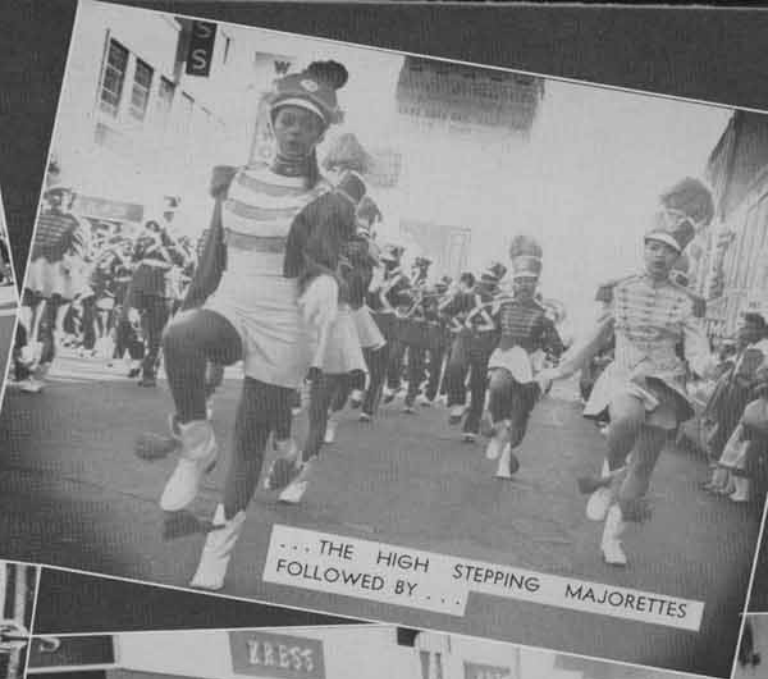

...THE HIGH STEPPING MAJORETTES FOLLOWED BY...



THE ARISTOCRAT OF BANDS...



...AND "STICK MAN" DANIELS WHO DELIGHTED THE CROWD AS USUAL.



THE ANGEL FLIGHT SQUARES A CORNER IN THE HEART OF DOWNTOWN JACKSON, MISSISSIPPI.



FRIEND JOHN CRUMMIE WENT DOWN TOWN TO SEE THE PARADE ENDED UP RIDING IN IT.

THE MISSISSIPPI CAPITOL BUILDING.



Autographs

