

'60 TENNESSEAN '60 TENNESSEAN  
TENNESSEAN '60 TENNESSEAN  
TENNESSEAN '60 TENNESSEAN



THE NINETEEN-SIXTY

TENNESSEAN  
TENNESSEAN

OF TENNESSEE A & I STATE UNIVERSITY

NASHVILLE, TENNESSEE

TENNESSEAN

SHIRLEY PARKER THOMAS • EDITOR

ANN WILLIAMS BELL • ADVISER

EARL S. CLANTON, III • ADVISER ON PHOTOGRAPHY









# EVERYWHERE YOU GO AT TENNESSEE STATE UNIVERSITY EVERYWHERE YOU GO AT TENNESSEE STATE UNIVERSITY EVERYWHERE YOU GO AT TENNESSEE STATE UNIVERSITY EVERYWHERE YOU GO AT TENNESSEE STATE UNIVERSITY

Everywhere you go at Tennessee State, there are dyed-in-the-wool living and breathing Tennessee State University people.

The campus is peopled with people of all descriptions. Their personalities are as varied as the descriptions to which they answer. They hail from hometowns large and small, from communities urban and rural, from families wealthy and not so wealthy. They come from near and far. They are lovers of nature, music and the arts, the sciences, the humanities, mechanics, administrative excellence, space travel, home-making, farm life and what have you. The people at Tennessee State are lovers of many varied things and indulge themselves in many varied activities but they all, faculty members and students alike, share a common pride—the pride of our campus—of being a part of it, of having a hand in its development and progress.

The 1960 TENNESSEAN takes you everywhere on campus that all the people go. It takes all of the Tennessee State people, themselves, over the spots they have been many times before.

Turn the pages and pictorially live again the moments of Tennessee State University 1959-60—a recollection of the immediate past, everywhere you have been and everywhere you will go.





EVERYWHERE YOU GO AT TENNESSEE STATE A&

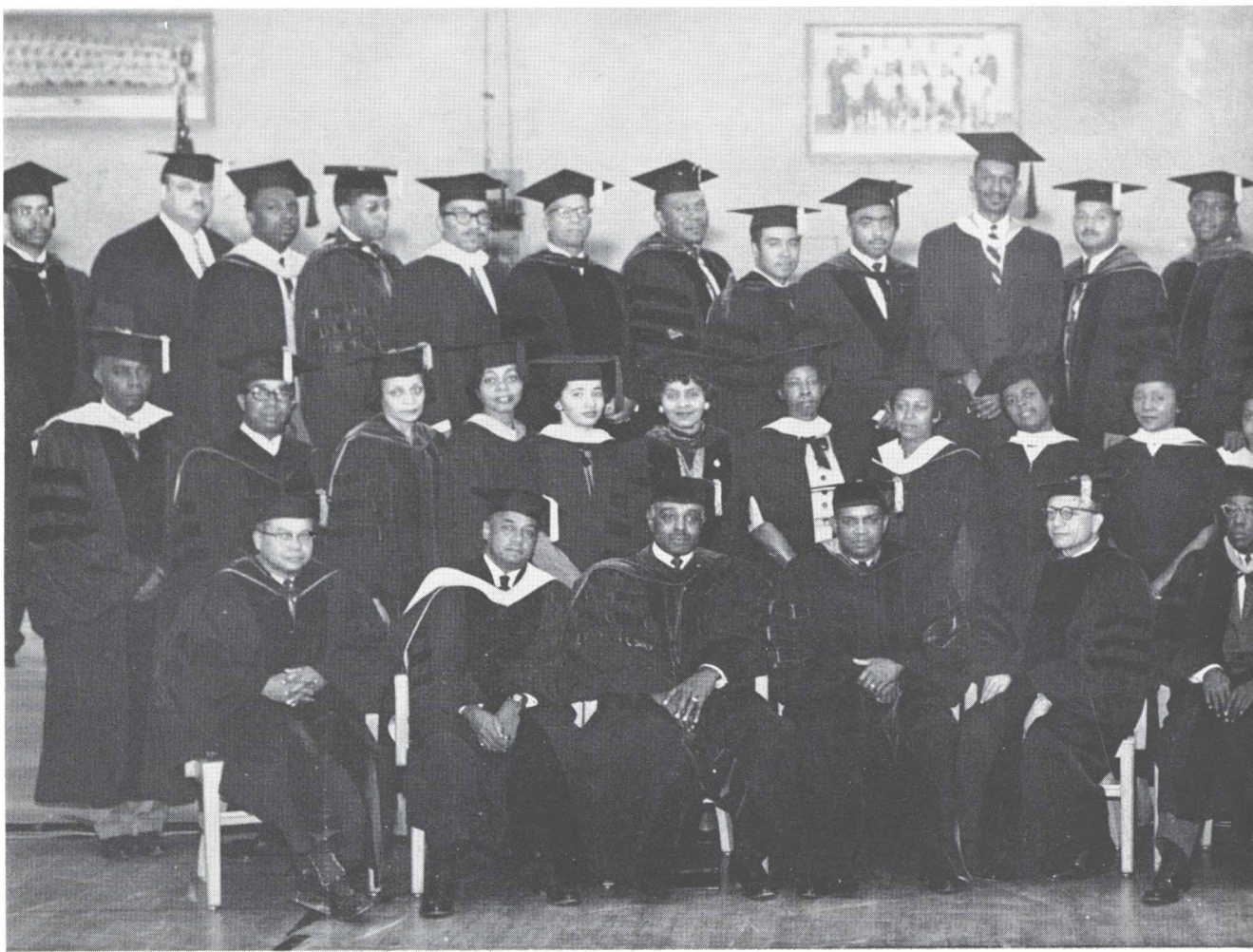



Meet the administration and faculty. Everywhere you go on Tennessee State's campus they appear... a well-rounded crew of well-trained open-minded people dedicated to the molding of young minds. The number of faculty members on campus grows in proportion to the growth of the student body year by year. Significant is the fact that the turnover in faculty employment is small. Our faculty members love Tennessee State University and everywhere you go on campus you will find proof of this love through observation of the various programs of work in which they indulge.

Through the pages of the 1960 TENNESSEAN you will meet the administration and the faculty. You will see samples of their work in picture form. You will have a lasting memento of your favorites among them.

EVERYWHERE YOU GO AT TENNESSEE STATE  
EVERYWHERE YOU GO AT TENNESSEE STATE

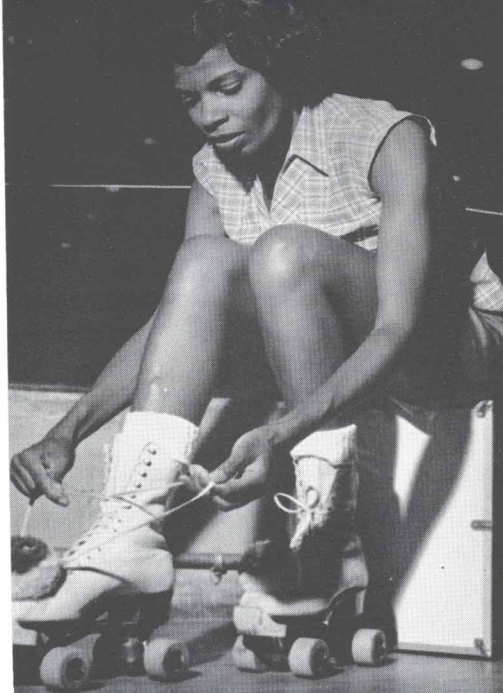

EVERYWHERE YOU GO AT TENNESSEE STATE

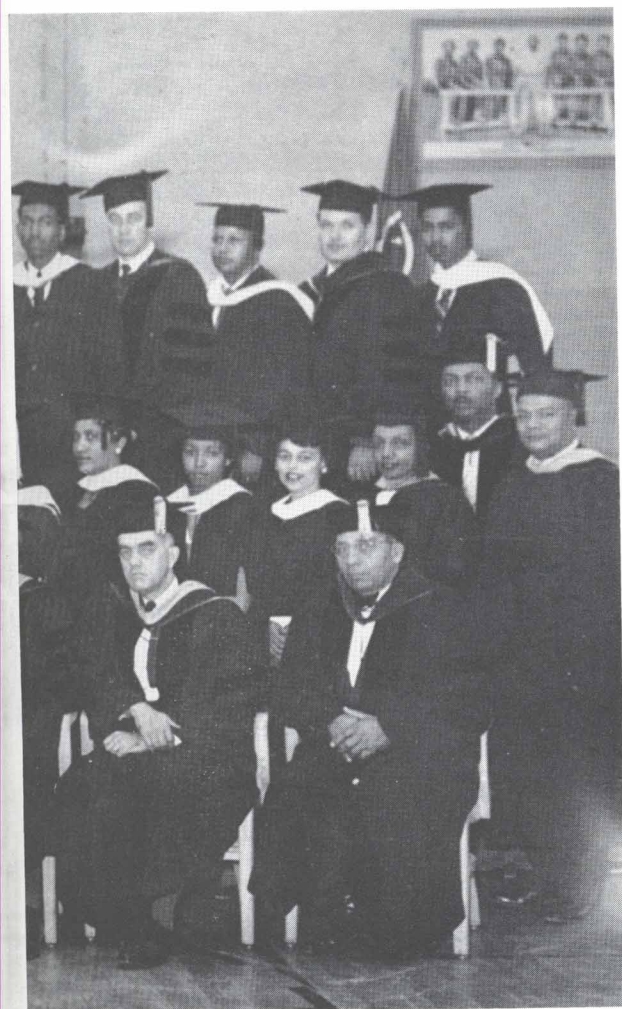



The crux of the whole situation—the student body. Students are everywhere. They dominate the classrooms, the organizations, the campus housing, the food service areas, the sidewalks, the lounges, the recreation areas, in short, they're everywhere you go.

The 1960 TENNESSEAN is a view book of their activities and undertakings, the things they have done all year and will want to remember. It will serve as a thing of joy to behold as each picture is examined and exclaimed about.

In the years to come, the 1960 TENNESSEAN will serve as a memory book of happy times. And whether this thought has crossed their minds or not, everywhere you go at Tennessee State there will be students with their view books, their memory books, packing them for the trip back home.



EVERYWHERE YOU GO AT TENNESSEE STATE



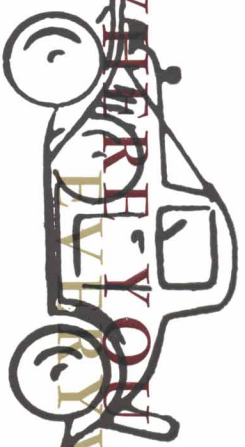

EVERYWHERE YOU GO AT TENN  
EVERYWHERE YOU GO AT TENN  
EVERYWHERE YOU GO AT TENNESSEE STATE

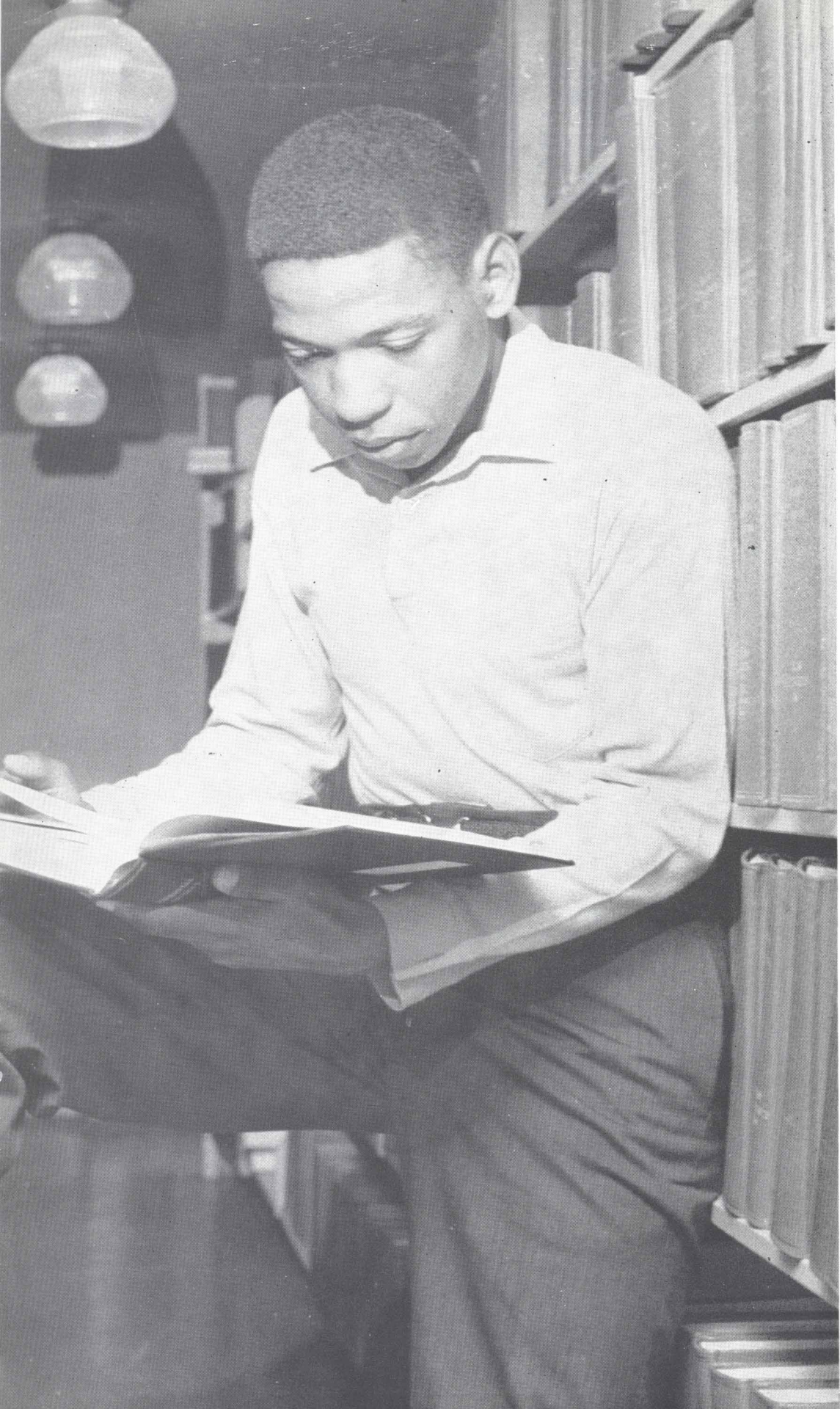



EVERYWHERE YOU GO AT TENNESSEE STATE  
EVERYWHERE YOU GO AT TENNESSEE STATE  
EVERYWHERE



EVERYWHERE YOU GO AT  
EVERYWHERE YOU GO AT  
EVERYWHERE YOU GO AT

Plenty to see. Plenty to do. People to know. Places to go. The hustle and bustle of campus life includes the things you enjoy doing and the things you would prefer not to do but feel that you must do.

From the horse barn to the Education Building, from the Lawson Building to the Heating Plant—everywhere you go at Tennessee State there is this omnipresent thing called campus life. Enjoy it while you may.





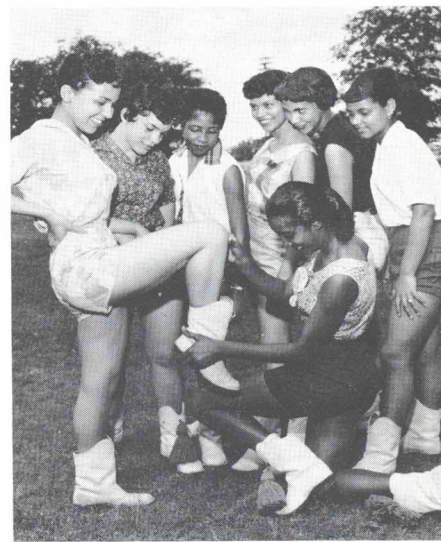





EVERYWHERE YOU GO AT TEN  
EVERYWHERE YOU GO  
EVERYWHERE YOU GO AT TE



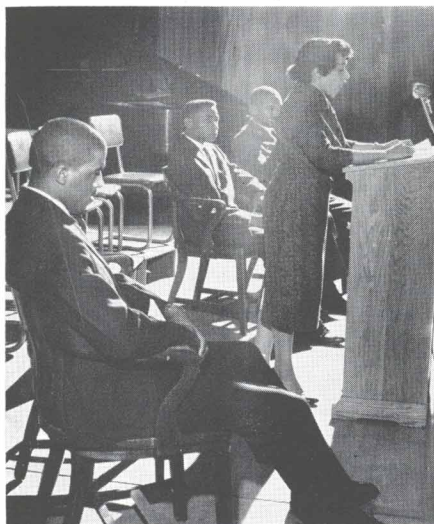

Tennessee State University students are urged to take part in activities outside of the classroom. That is why everywhere you go at Tennessee State people are organizing into club groups or being initiated into already established organizations.

There is an organization on campus to suit every taste. There are religious clubs, social societies, departmental clubs, hometown clubs, dormitory councils, singing groups, instrumental music groups, and journalistic groups. Everybody is encouraged to take his pick and join with the belief that "all work and no play makes Jack a dull boy."

Students learn by doing in the organizations of their own choosing and they experience a much-needed sense of belonging.



TENNESSEE STATE A&I UNIVERSITY



EVERYWHERE YOU GO AT TENNE  
EVERYWHERE





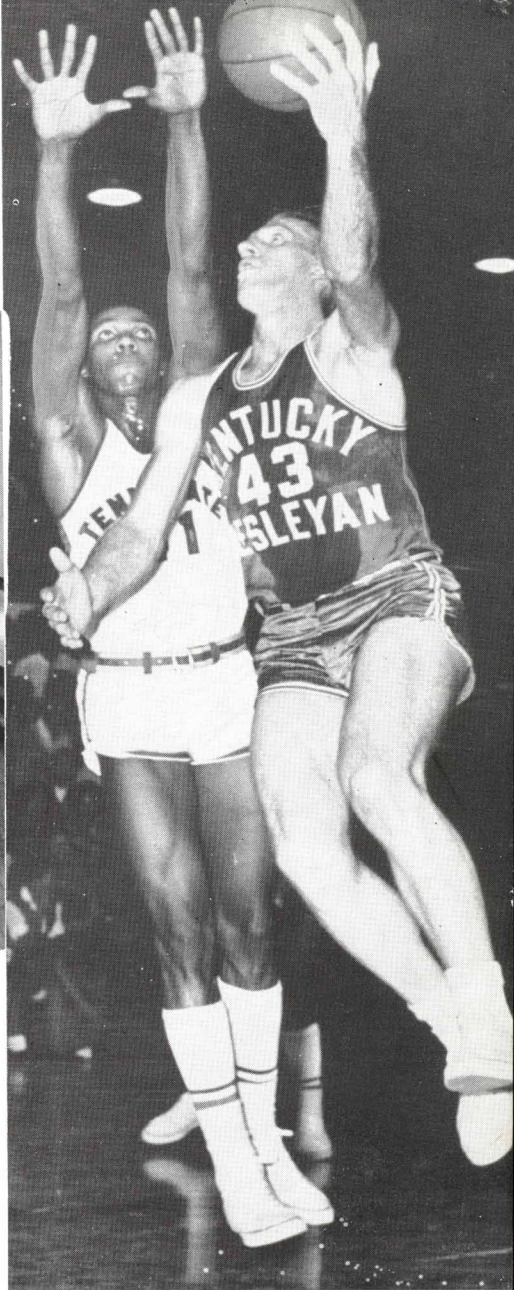
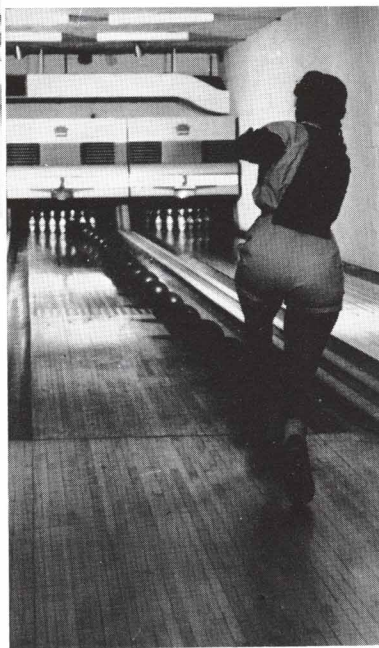

Everywhere you go at Tennessee State University, people are engaging in athletics.

On the intercollegiate level Tennessee State continues to boast a championship football team. Its basketball Tigers are nationally known for the history-making feat of capturing the NAIA tournament championship for three consecutive years and bringing home the third place trophy this year. The Tigerbelles have made names for themselves in the Olympic meets as well as in the Russian-American dual track meets. The men's track team is composed of several individuals whose track and field accomplishments are nothing short of outstanding. The swimming team, time and time again dittoes its record-breaking habits. The baseball and tennis teams are coming more into their own with their skills on the diamond and on the asphalt court.

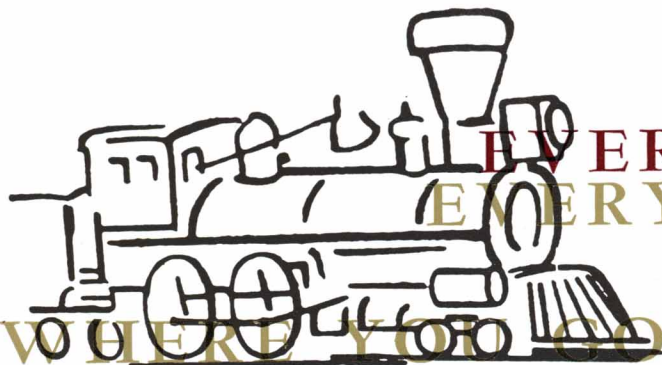

EVERYWHERE YOU  
EVERYWHERE YOU  
EVERYWHERE YOU GO AT TENNESS  
EVERYWHERE YOU GO AT



EVERYWHERE YOU GO AT TENN

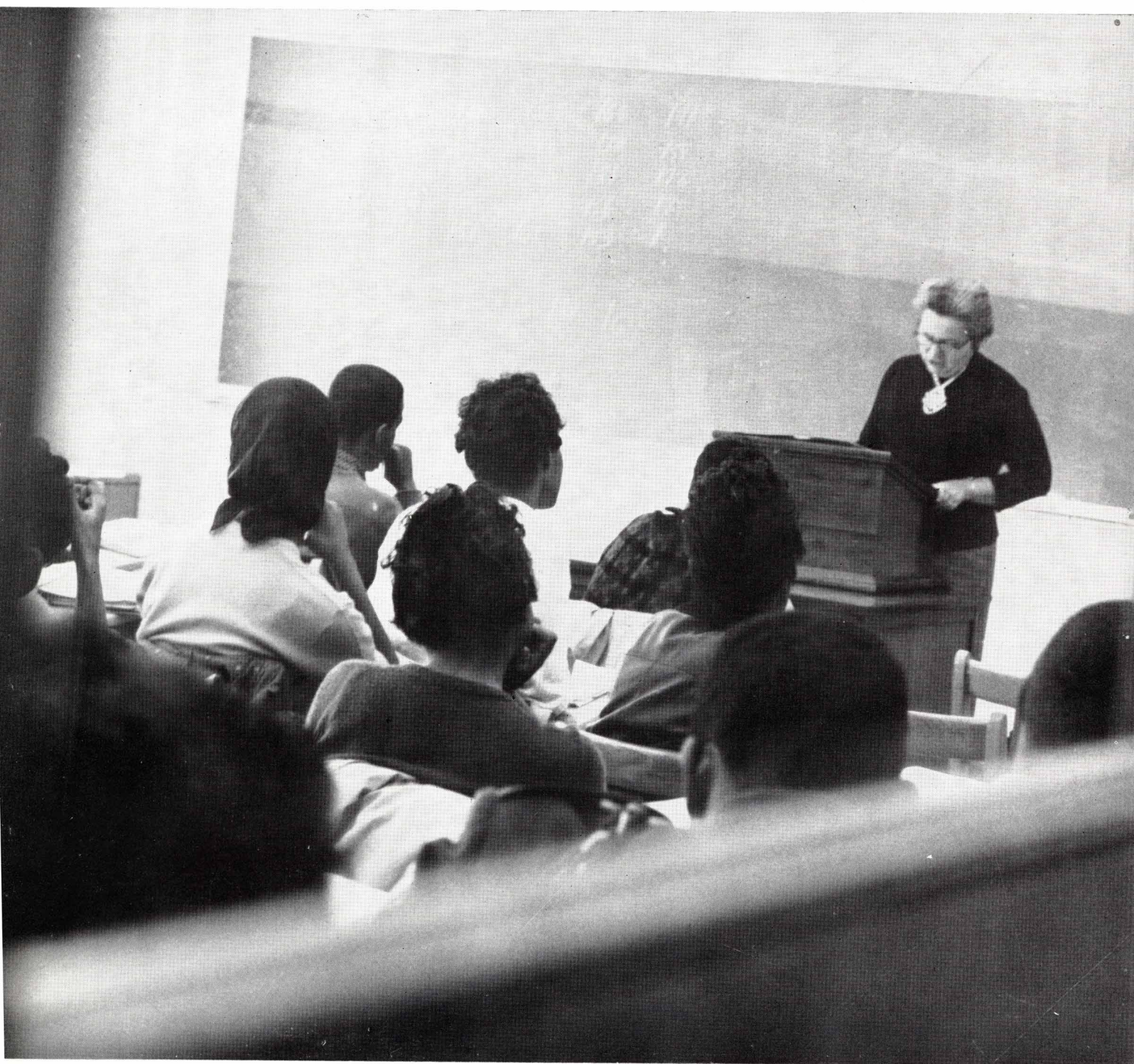



# EVERYWHERE YOU EVERYWHERE EVERYWHERE YOU GO

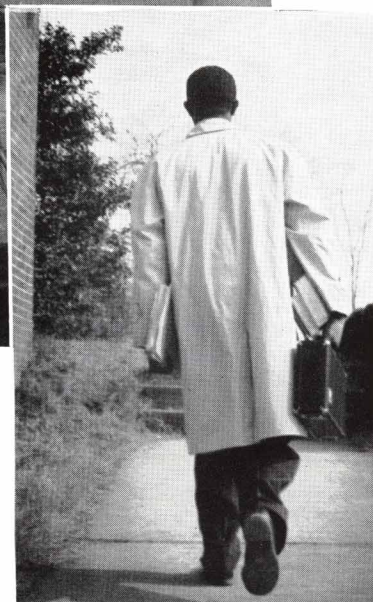
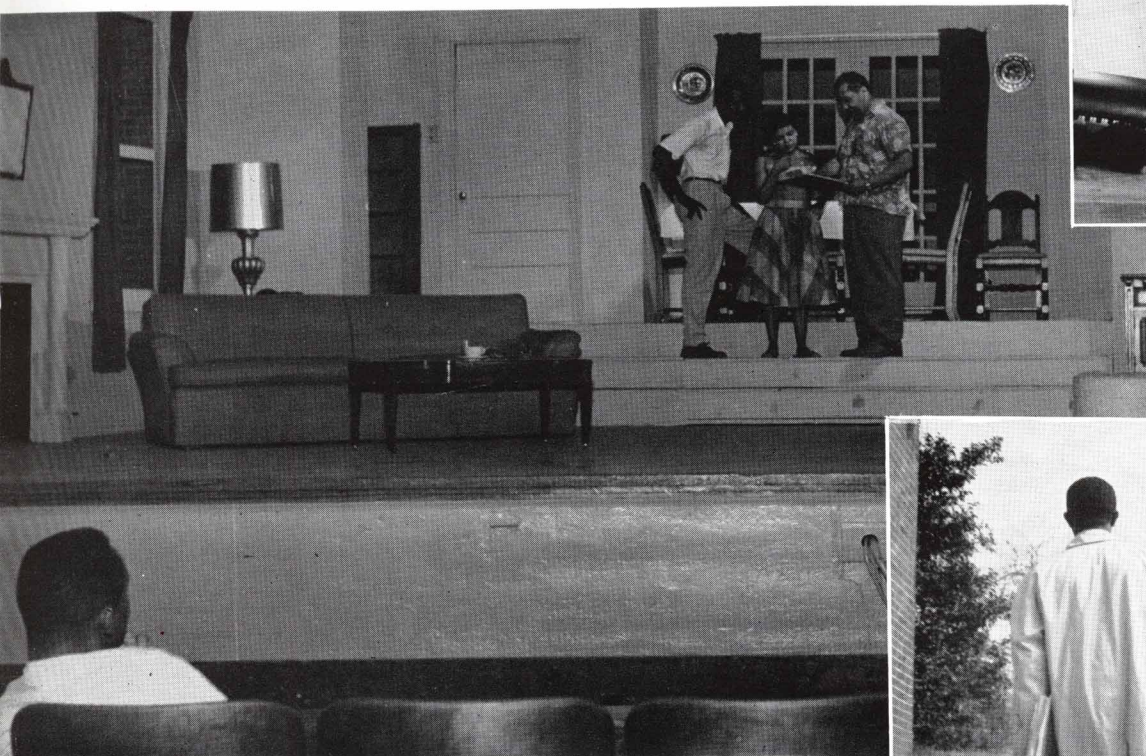
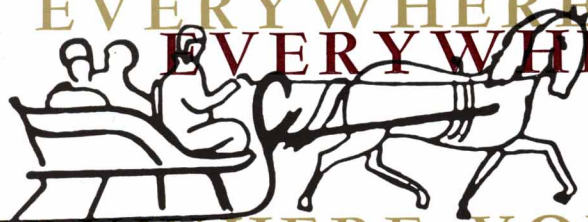

Everywhere you go at Tennessee State, every school, every department within the school, every building, there is classroom activity.

The chief purpose of Tennessee State's being is this classroom activity where students are being trained for various and sundry careers. Out of this activity will come the nation's future teachers, doctors, lawyers, farmers, engineers, musicians, scientists, and homemakers. Theirs is a serious bent as they seek knowledge in the classroom.

Tennessee State University is constantly on the lookout for new and more modern means of equipping the classrooms with whatever materials are necessary for enhancing the classroom activity for the benefit of its students, the classroom attendants, the chief product of the University.

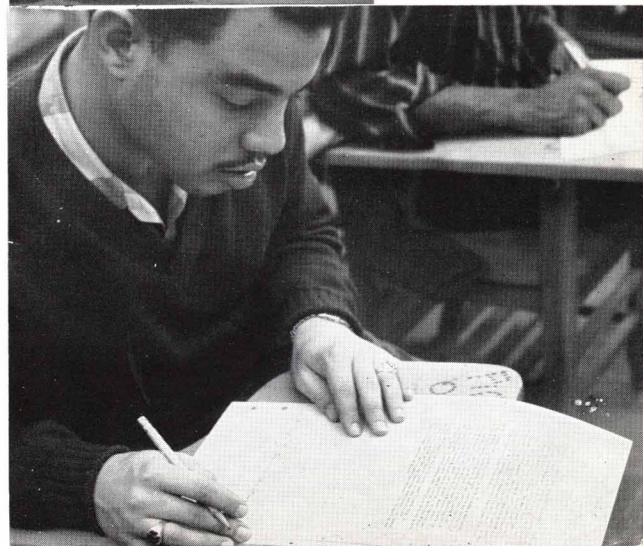



# CONTENTS

Page 18

ADMINISTRATION

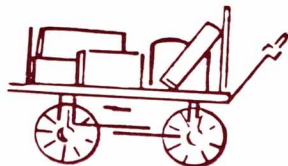

Page 34

GRADUATE SCHOOL

Page 46

AGRICULTURE AND HOME ECONOMICS

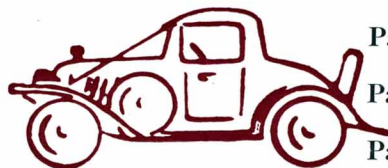

Page 56

SENIOR CLASS

Page 69

GREEKS

Page 86

ARTS AND SCIENCES

Page 106

Page 115

Page 134

JUNIOR CLASS

FAVORITES

EDUCATION



Page 151

SOPHOMORE CLASS

Page 159

SPORTS

Page 180

ENGINEERING

Page 191

Page 199

Page 208

Page 215

FRESHMAN CLASS  
RELIGIOUS, HOME TOWN, DORMITORY, CLUBS

AIR SCIENCE  
ACTIVITIES

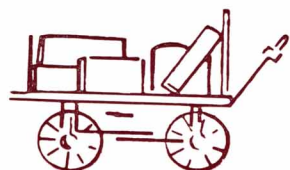

Page 225

YEARBOOK STAFF

Page 234

STAFF ASSISTANTS



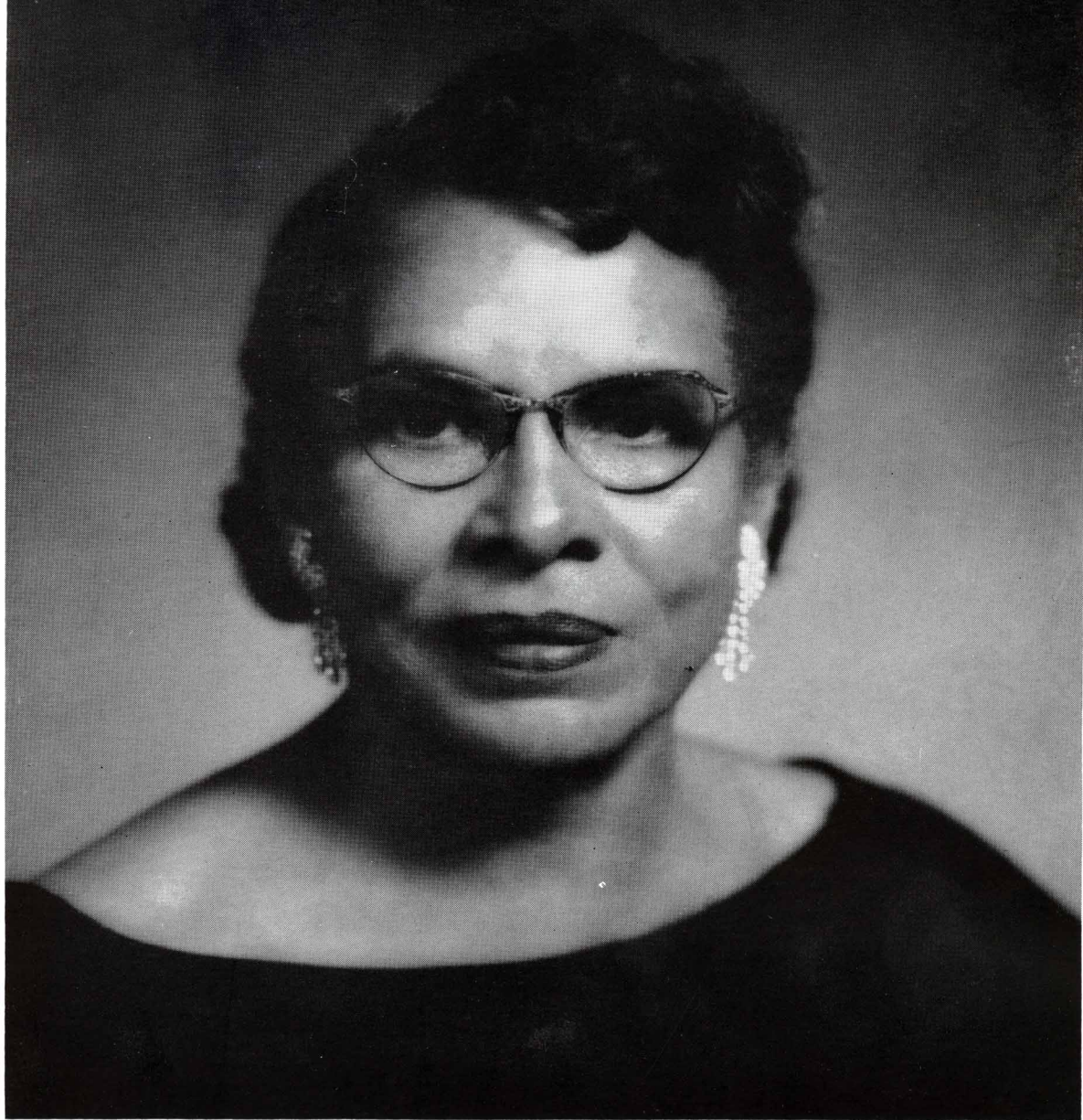

TO MRS. FRANCES AGNEW SANDERS

More than just a holder of two college degrees, this Greensboro, Alabama-born veteran of 34 years of service at Tennessee State University has been and is the motivating spirit in the personal and professional growth of hundreds of young men and women. Having no children of her own she is devoted to "other people's children." She is dedicated to the teaching profession and all it entails. She is concerned for the welfare of those who have become a part of her life whether professionally or personally.

Because of this veteran service, this motivating spirit, this devotion, this dedication, and this concern—this year's TENNESSEAN is respectfully and lovingly dedicated to MRS. FRANCES AGNEW SANDERS.



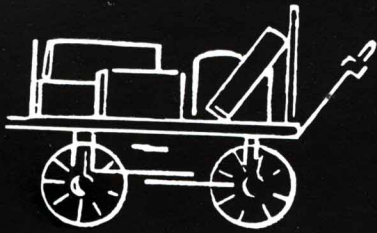

**ADMINISTRA**





**TION**



# THE GOVERNOR OF TENNESSEE

The Governor Speaks



The Governor at his desk







THE HONORABLE BUFORD ELLINGTON  
Governor of the State of Tennessee





DR. W. S. DAVIS,  
PRESIDENT OF  
TENNESSEE AGRICULTURAL AND INDUSTRIAL STATE UNIVERSITY



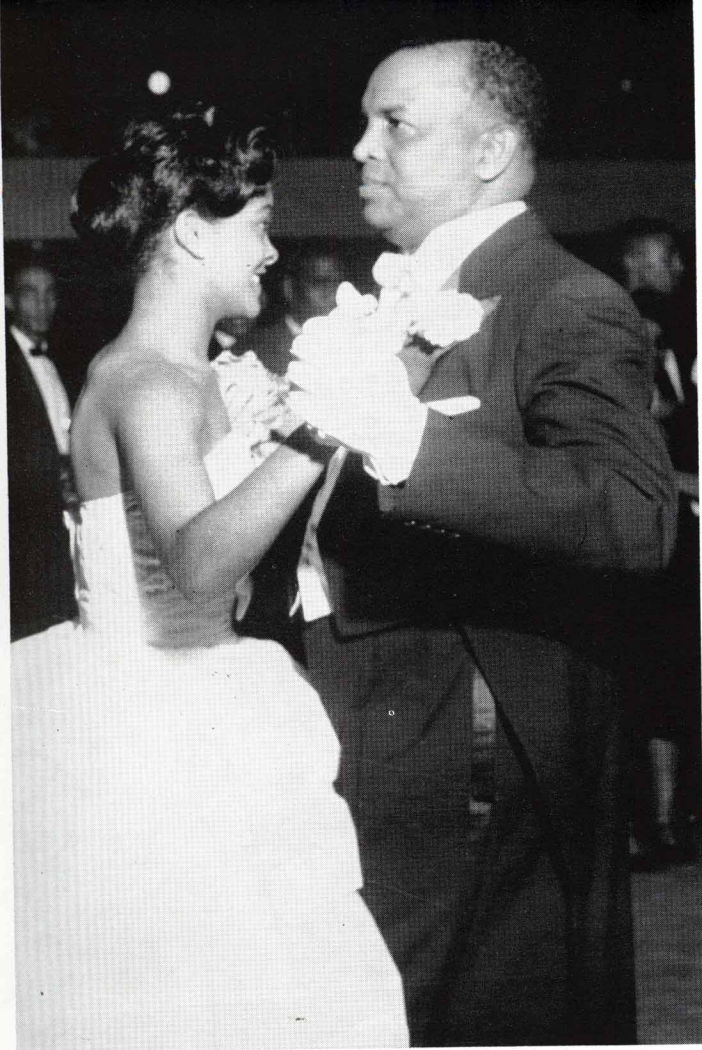

The President waltzes with "Miss Charm!"

## THE PRESIDENT

The President and "first lady" enjoy a basketball game

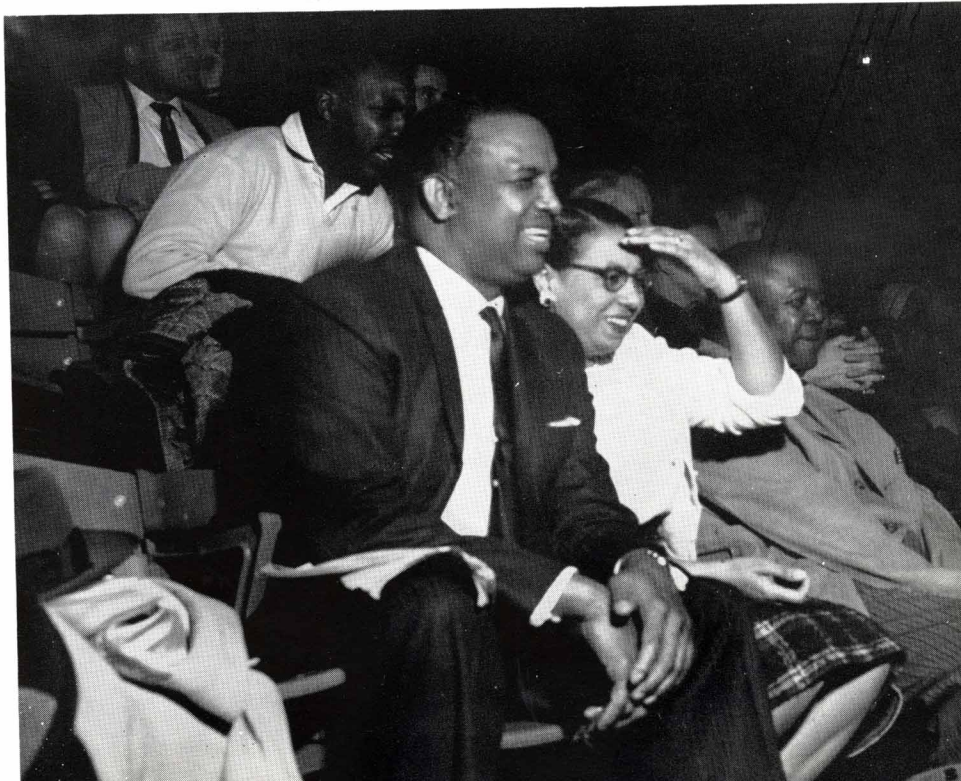





Joe Morgan, Chairman of the State Board of Education and Commissioner of Education.



THE TENNESSEE





## BOARD OF EDUCATION





DR. A. V. BOSWELL

T H E   V I C E - P R E S I D E N T



# DEAN OF THE FACULTY

DR. CARL M. HILL

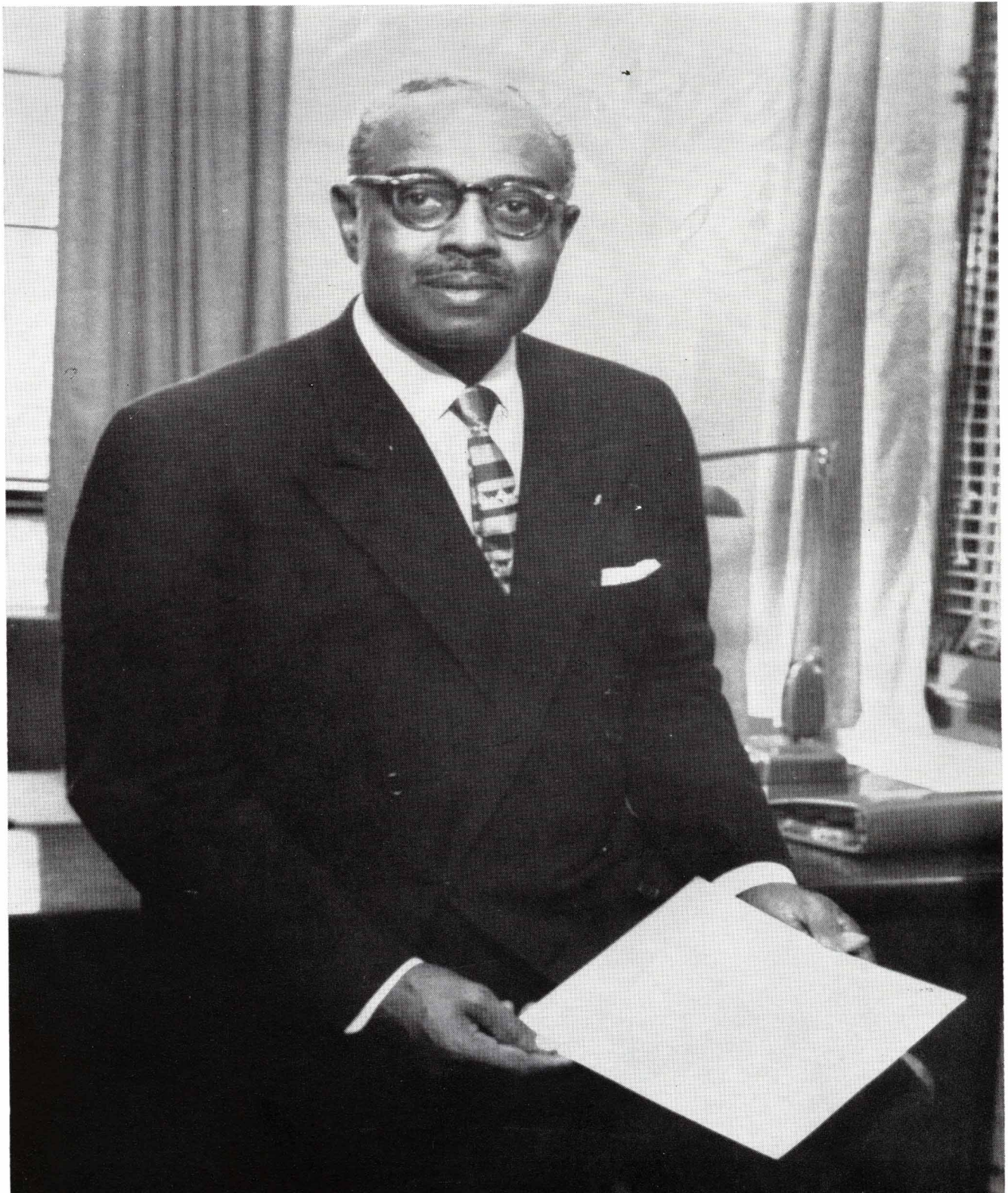





COLONEL HOWARD L. BAUGH, B.S.  
Head, Department of Air Science



MRS. MARY F. CARTER, M.A.  
Assistant Registrar

## THE OFFICERS

MRS. MABEL B. CROOKS, B.S.  
Dean of Women



DR. HUBERT CROUCH  
Dean of the Graduate School

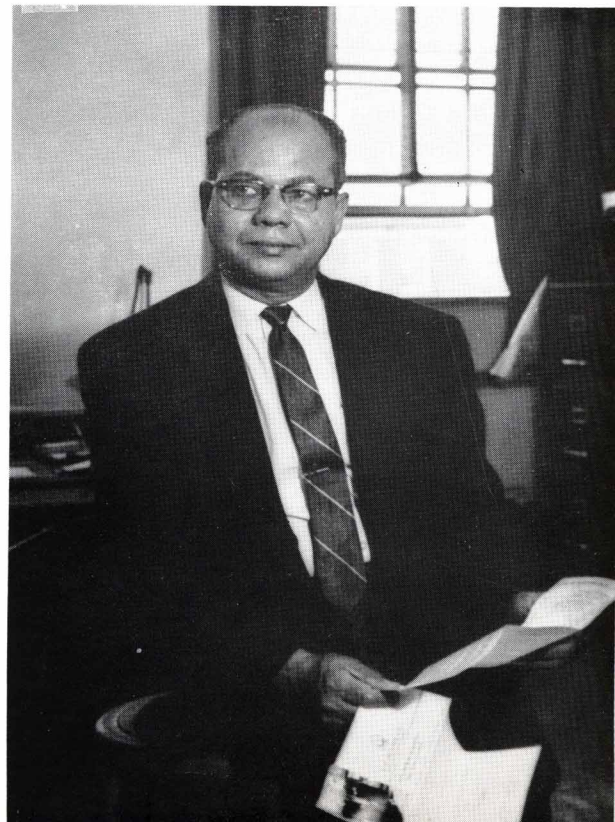





LOIS H. DANIEL, M.A.  
Librarian



DR. WALTER A. FLOWERS  
Director of Field Services and Extension

## OF ADMINISTRATION

NAPOLEON JOHNSON, B.S. in C.E.  
Dean of the School of Engineering

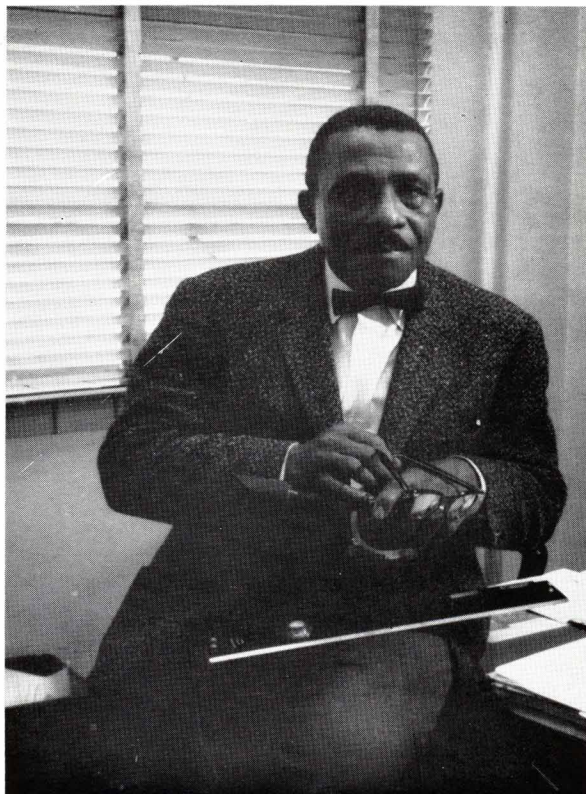

HAYES HOWARD, B.S.  
Director of Physical Plant







RAYMOND H. KEMP, M.A.  
Director of Athletics



PAUL G. KING, B.S.  
Bursar

## THE OFFICERS

DR. FREDERICK J. D. McKINNEY  
Registrar



DR. JOSEPH A. PAYNE  
Dean of Students

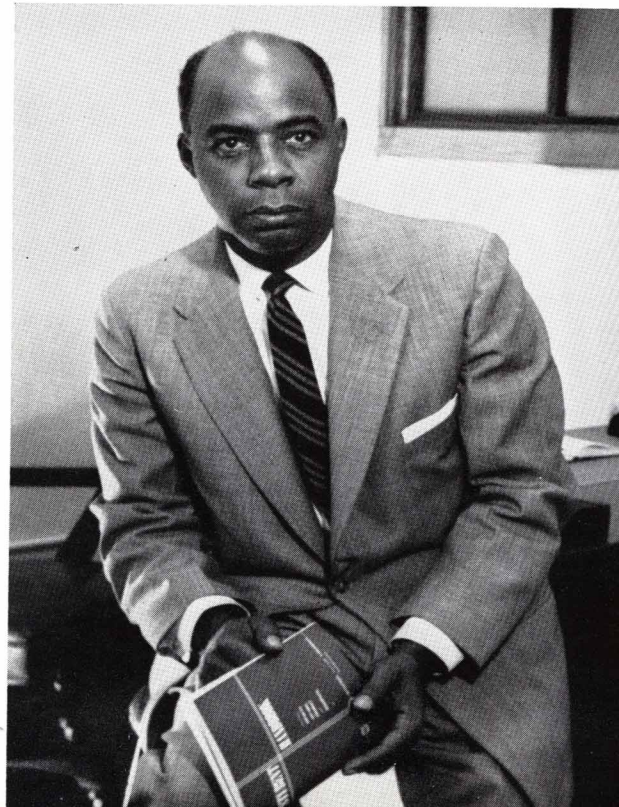





**MRS. ANNIE G. SASSER, M.S.**  
Associate Dean of Students and Director of Placement Bureau

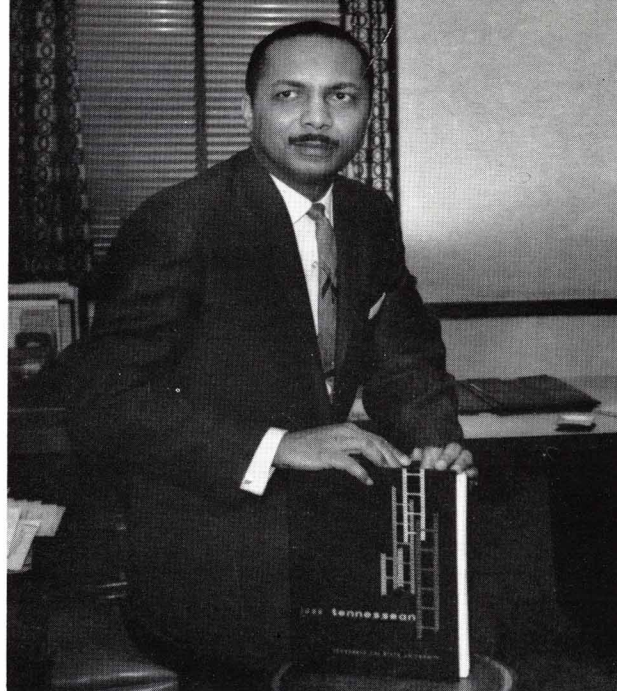

**DR. GRANVILLE M. SAWYER**  
Director of Public Relations and Coordinator of Alumni Affairs

## OF ADMINISTRATION

**CARR A. TREHERNE, M.D.**  
Director of Health Services

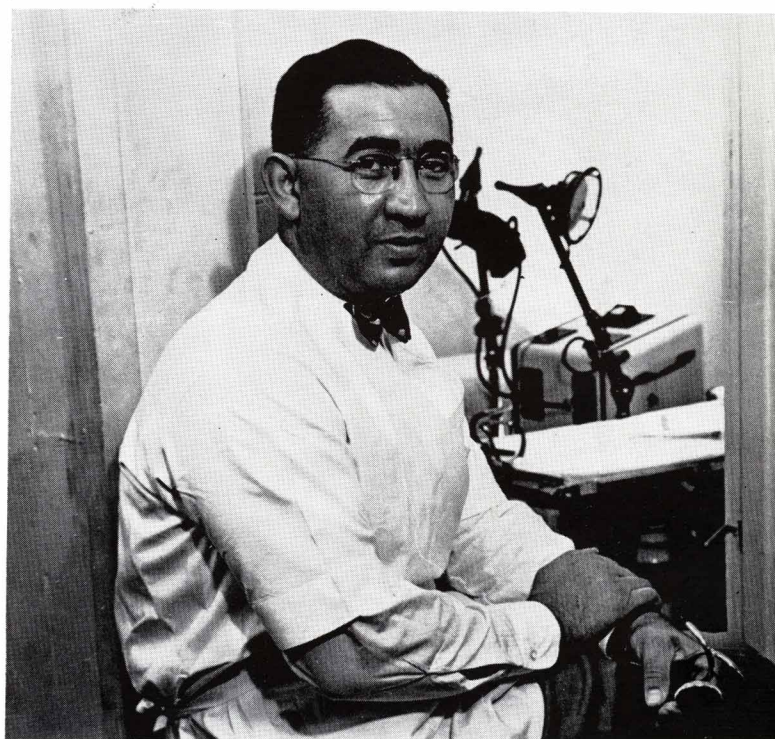

**DR. MAJOR F. SPAULDING**  
Dean of the School of Agriculture and Home Economics





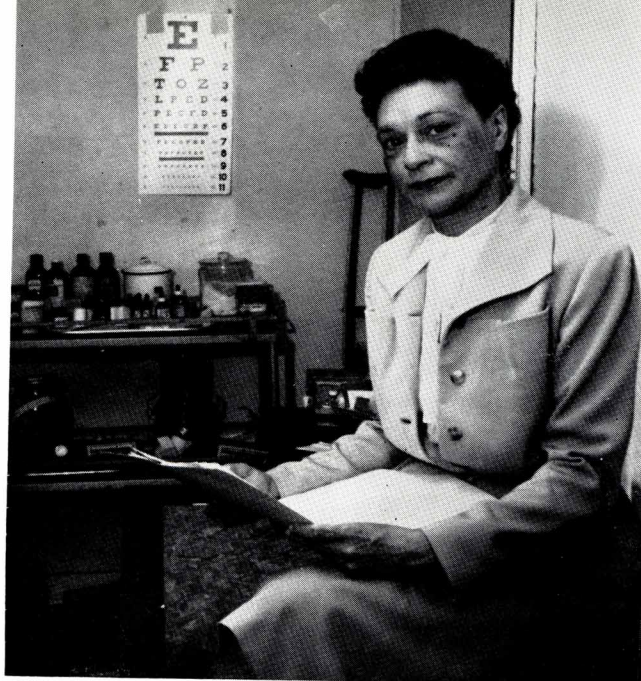

QUEEN WASHINGTON, R.N.  
Head Nurse



EDDIE WILLIAMS, B.S.  
Director of Safety

## THE OFFICERS OF ADMINISTRATION

DR. MALCOLM D. WILLIAMS  
Dean of the School of Education

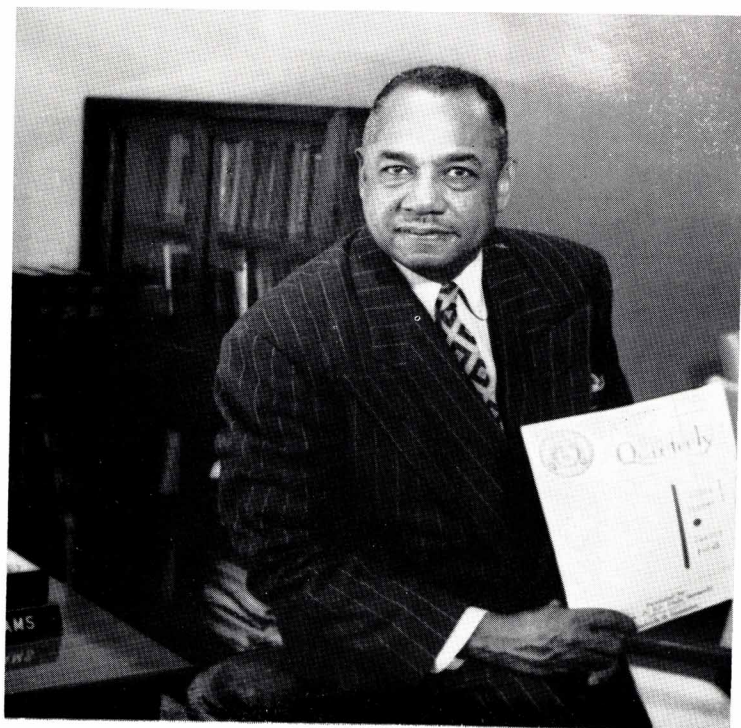









# GRADUATE SCHOOL





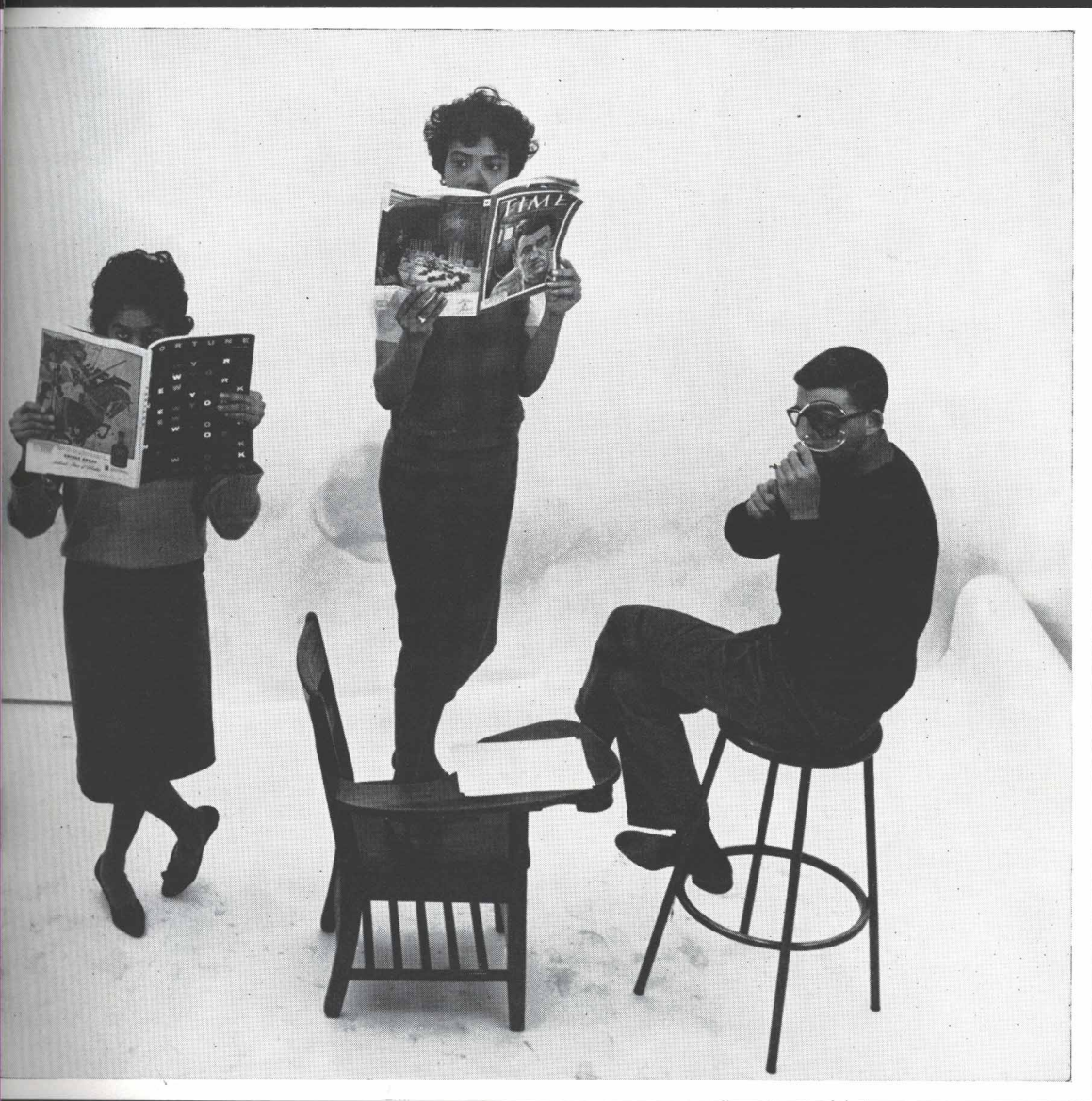



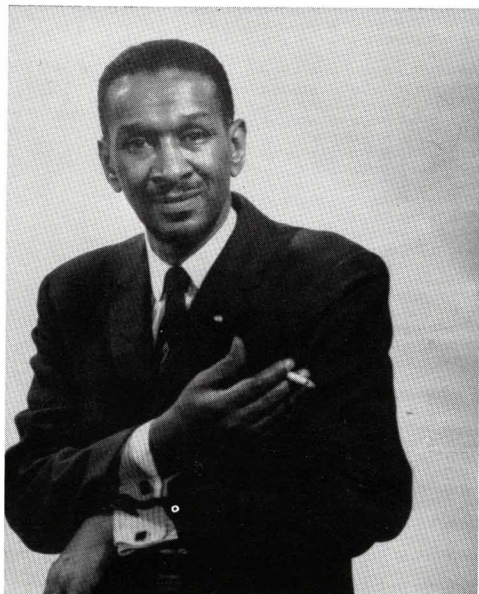

**DR. LEONARD C. ARCHER**  
Professor of English and Speech

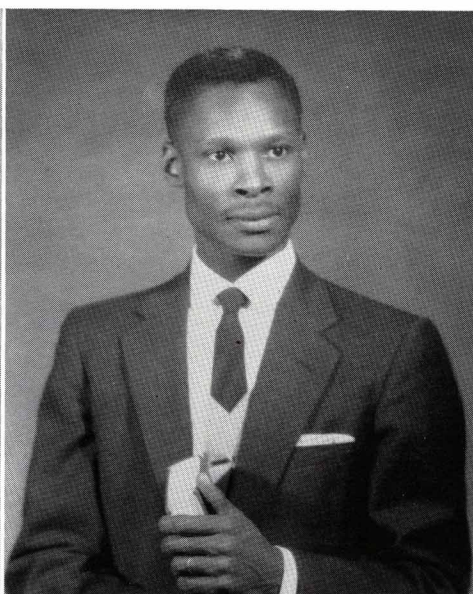

**DR. CALVIN O. ATCHISON**  
Associate Professor of Psychology and Co-ordinator of Graduate Studies and Research in Education.



**DR. HARRY S. BLANTON**  
Associate Professor of Education

## CURRICULUM COORDINATORS AND SUPERVISORS

**DR. KATHRYN A. CALDWELL**  
Assistant Professor of Bio-Chemistry



**DR. ROBERT S. COBB**  
Professor of Health and Physical Education and Coordinator of Graduate Studies and Research in Health and Physical Education.

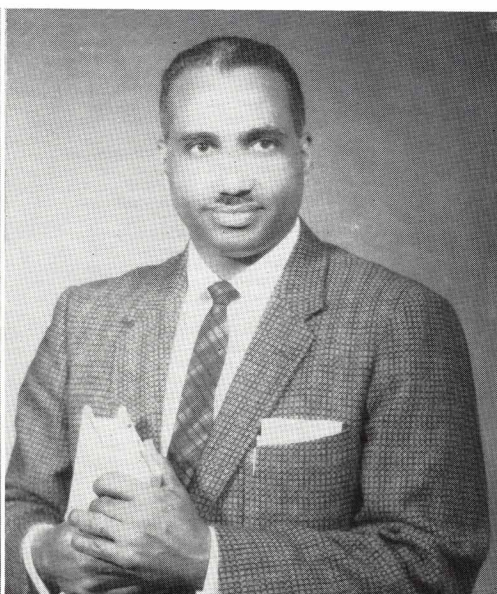

**DR. GEORGE L. DAVIS**  
Professor of History and Coordinator of the Curriculum in Political Science.

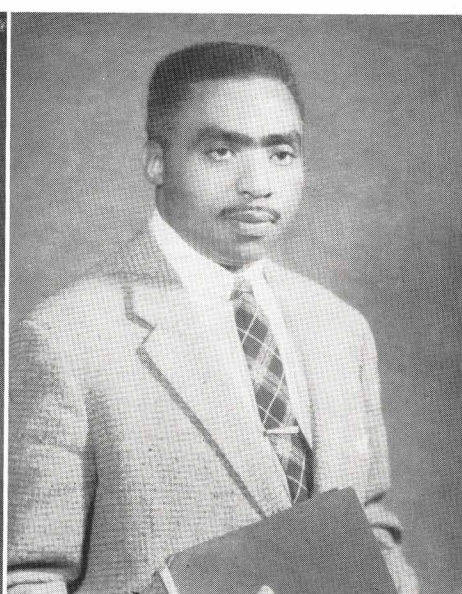





**DR. EDGAR G. EPPS**  
Associate Professor of Sociology



**DR. DAVID A. HAMILTON**  
Associate Professor of Agricultural Education and State Itinerant Teacher-Trainer in Agricultural Education.

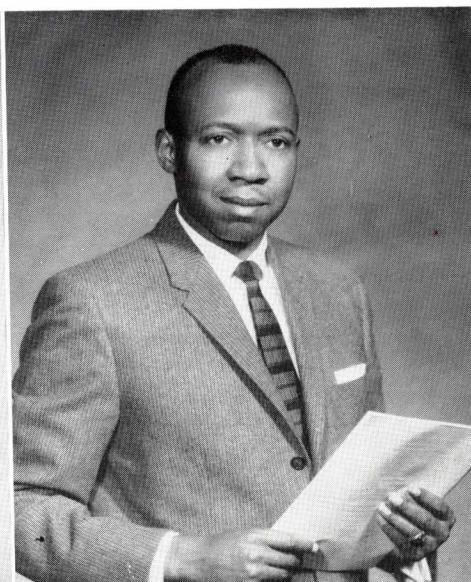

**DR. GEORGE HULL, JR.**  
Associate Professor of Biology and Coordinator of Graduate Studies and Research in the Natural Sciences.

## OF GRADUATE STUDIES AND RESEARCH

**DR. CALVIN E. KING**  
Professor of Mathematics



**DR. KERMIT C. KING**  
Professor of Education and Coordinator of Student Teaching.



**DR. JAMES L. MORRIS**  
Professor of Education

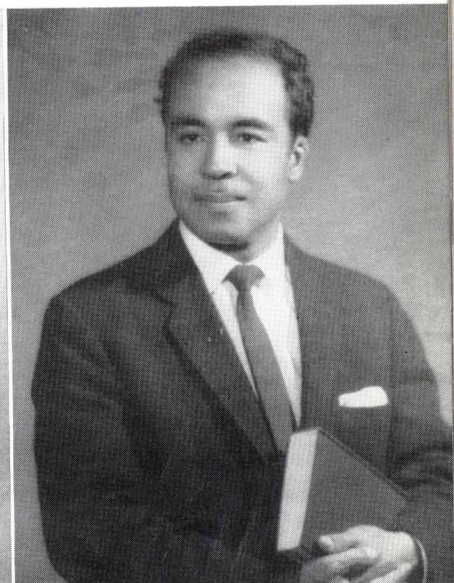





**DR. VIRGINIA S. NYABONGO**  
Professor of French



**DR. SARAH M. PEREIRA**  
Professor of Romance Languages

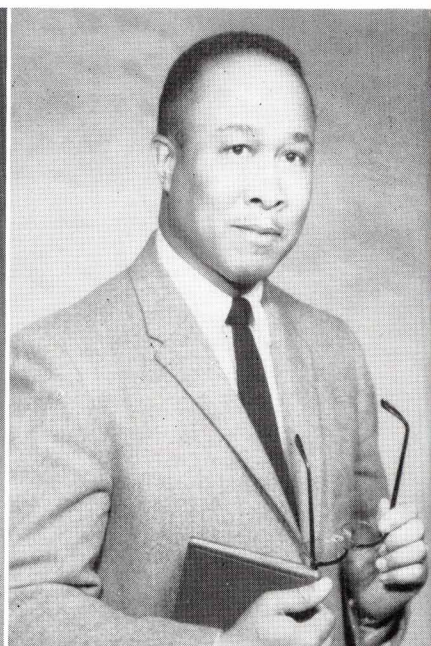

**DR. EUGENE L. RUNYON**  
Professor of Psychology

## CURRICULUM COORDINATORS AND SUPERVISORS

**DR. EARL L. SASSER**  
Professor of English and Coordinator of  
Graduate Studies and Research in the Hu-  
manities.

**DR. RUPERT G. SEALS**  
Associate Professor of Animal Science.

**DR. SOLOMON N. SHANNON**  
Associate Professor of Secondary Education.

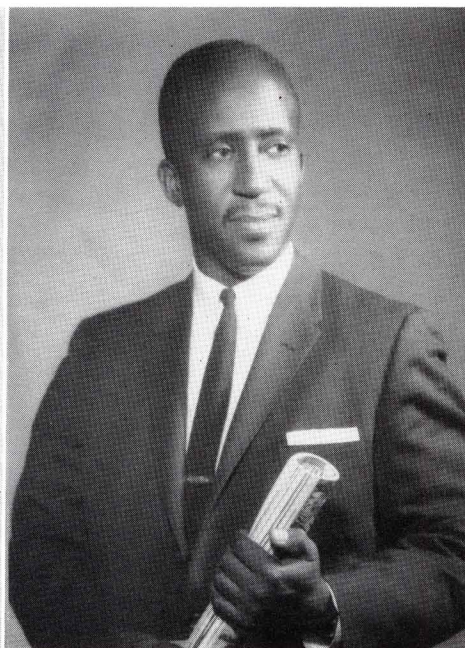
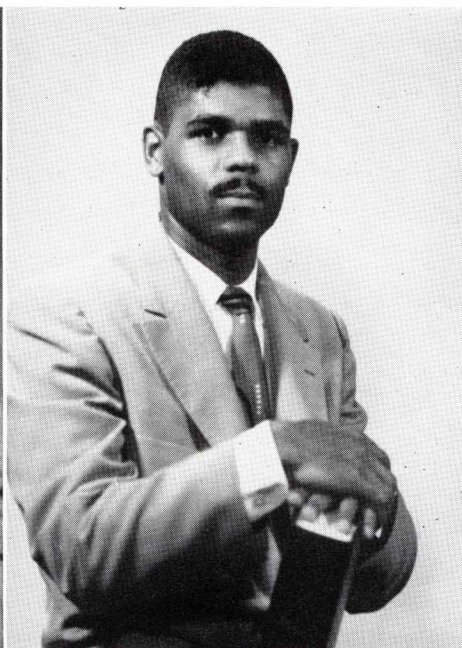
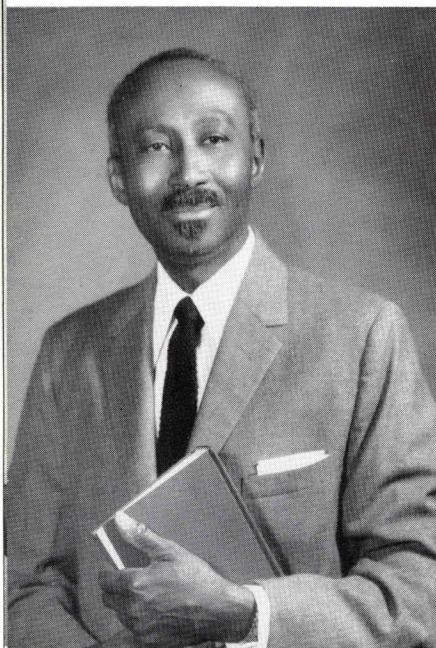



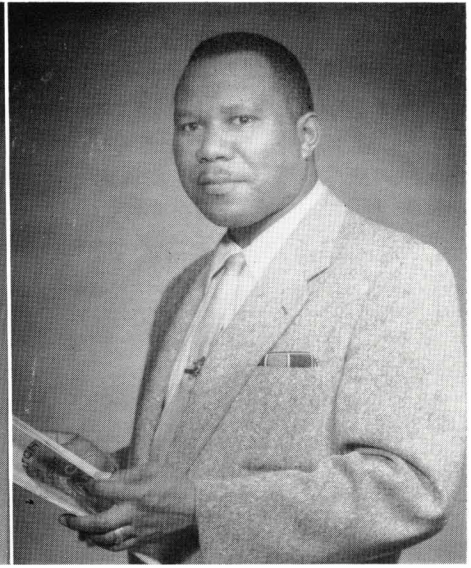
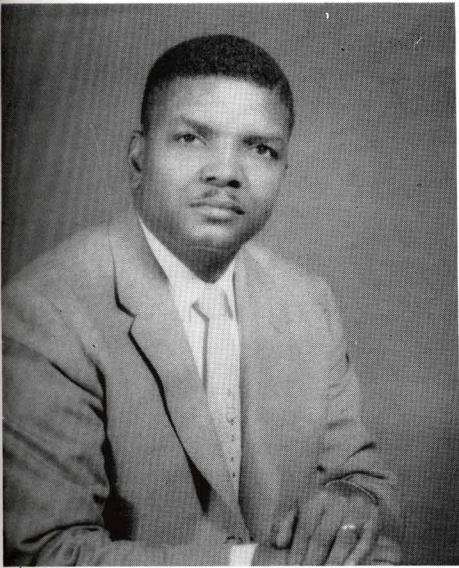

**DR. FREDERICK D. SMITH**  
Professor of Animal Science and Veterina-  
rian.

**DR. WILLIAM O. SMITH**  
Associate Professor of Music

**DR. ALONZO T. STEPHENS**  
Professor of History and Coordinator  
of the Curriculum in History.

## OF GRADUATE STUDIES AND RESEARCH

**DR. JAYME C. WILLIAMS**  
Associate Professor of Speech

**DR. McDONALD WILLIAMS**  
Professor of English

**DR. RALEIGH A. WILSON**  
Professor of History

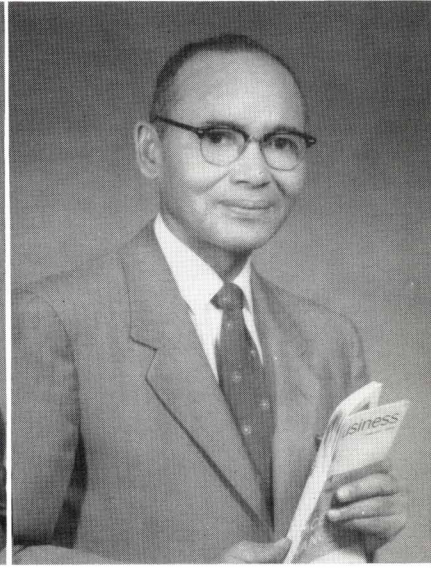
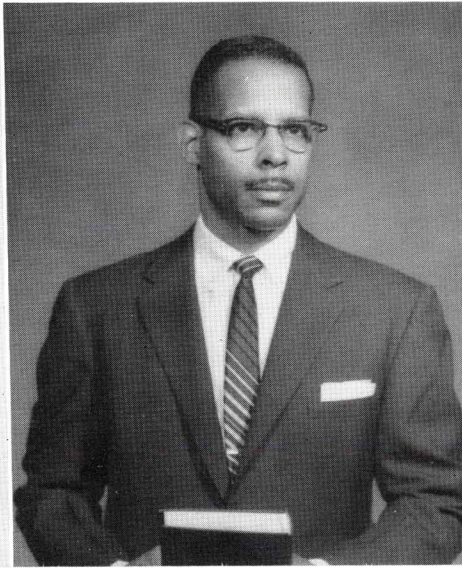



### OFFICERS

*(Top to bottom)*

DANIEL WARD.....*Student Council Representative*  
ROBERT DERDEN .....*Treasurer*  
BEVERLY TAYLOR .....*Secretary*

## GRADUATE CLASS





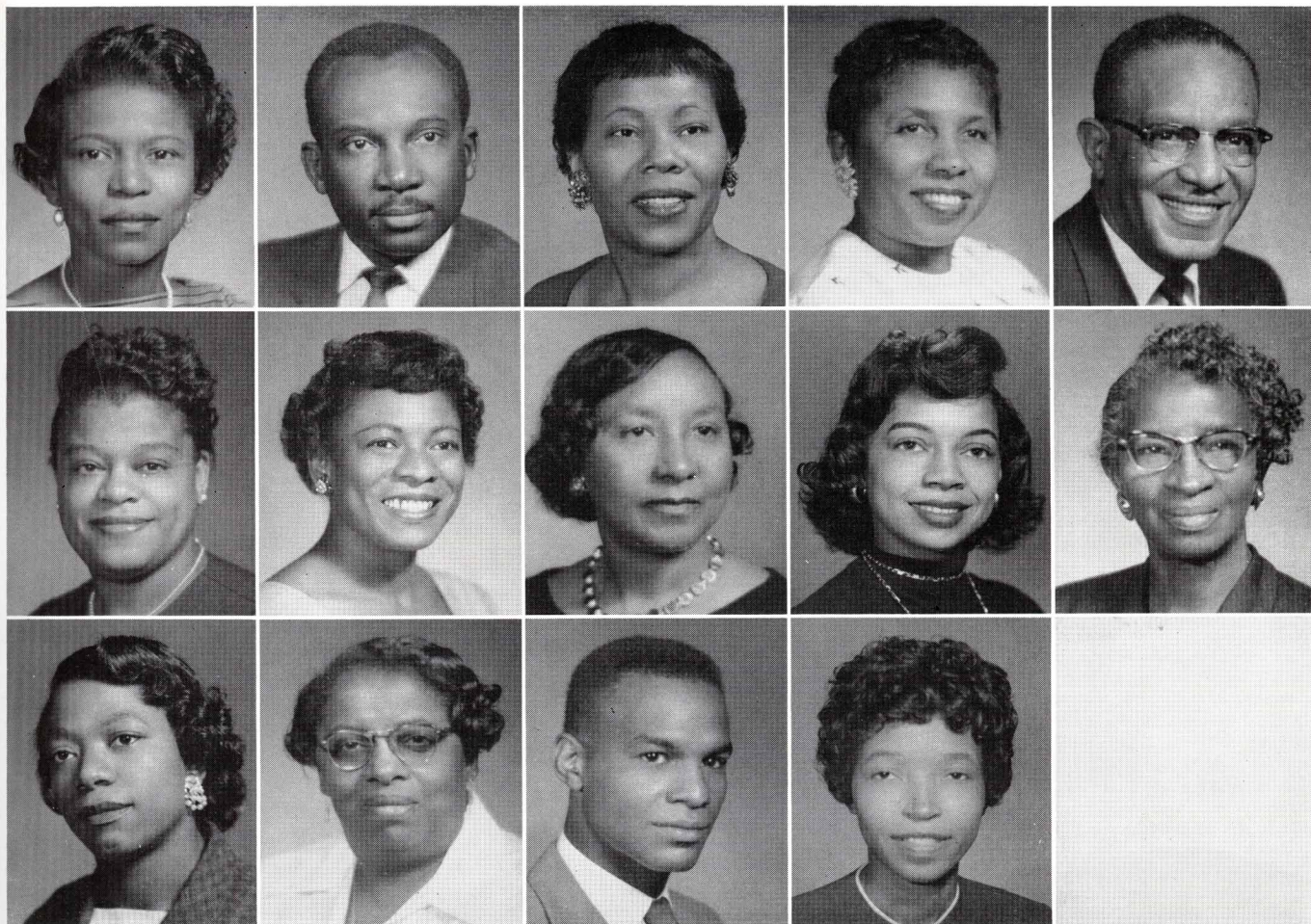

**First Row:**

WILLIE MAE BLACKWELL .....Nashville, Tenn.  
*Elementary Education*

JAMES H. BROWN .. .....Prichard, Ala.  
*Zoology*  
Alpha Phi Alpha Fraternity

MOZELLE E. BROOKS BROWN .....Columbia, Tenn.  
*Science Education*

MARY W. GRAY .....Shelbyville, Tenn.  
*Secondary Education*

GEORGE W. HALL .....Tulahoma, Tenn.  
*Mathematics*

**Second Row:**

GLADYS K. HARDY .....Nashville, Tenn.  
*Home Economics Education*

PAULINE M. JAMES .....Newburyport, Mass.  
*Psychology*

ANNA M. W. LEWIS .....Paris, Tenn.  
*Science Education*  
Alpha Kappa Alpha Sorority

HENRI ALICE LOWERY LOGAN .....Salttillo, Tenn.  
*Psychology*  
Delta Sigma Theta Sorority

NETTIE O. PARHAM .....Sheffield, Ala.  
*Mathematics*

**Third Row:**

MATTIE BELL STRAIN .....Ashland City, Tenn.  
*Elementary Education*  
Sigma Gamma Rho Sorority

MATTIE M. SWONIAGON .....McKenzie, Tenn.  
*Science Education*

PRESTON TAYLOR .....Nashville, Tenn.  
*Education Administration*

LAURA M. TOWNSEND .....Gurley, Ala.  
*Psychology*  
Delta Sigma Theta Sorority

# THE GRADUATE CLASS



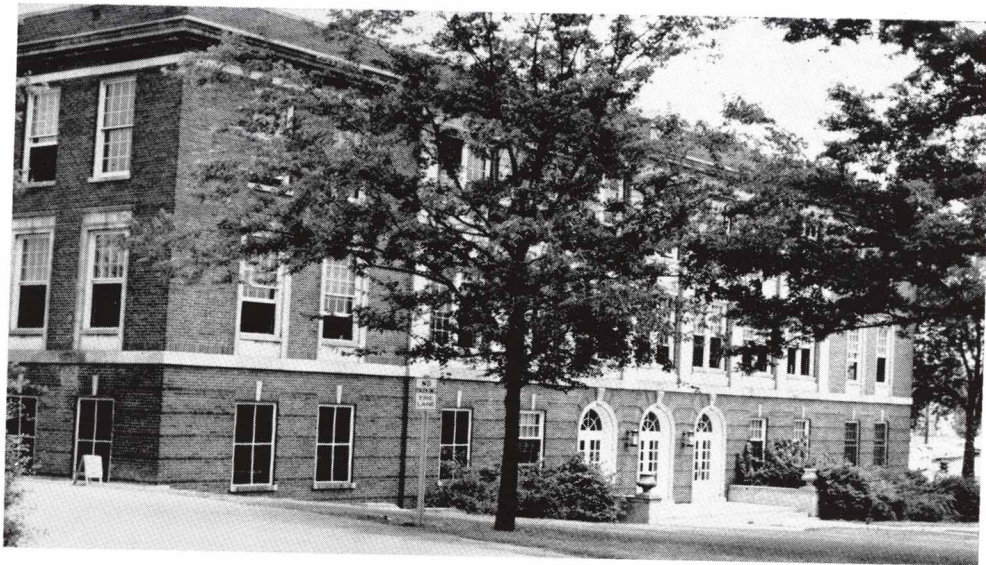

# CAMPUS

HARNED HALL, Science Building



HANKAL HALL, Dormitory for Women



The STUDENT UNION



# S C E N E S

GOODWILL MANOR, President's Home



The ADMINISTRATION BUILDING

The LAWSON BUILDING, Agriculture







HALE HALL, Dormitory for Women



MCCORD BUILDING, Engineering

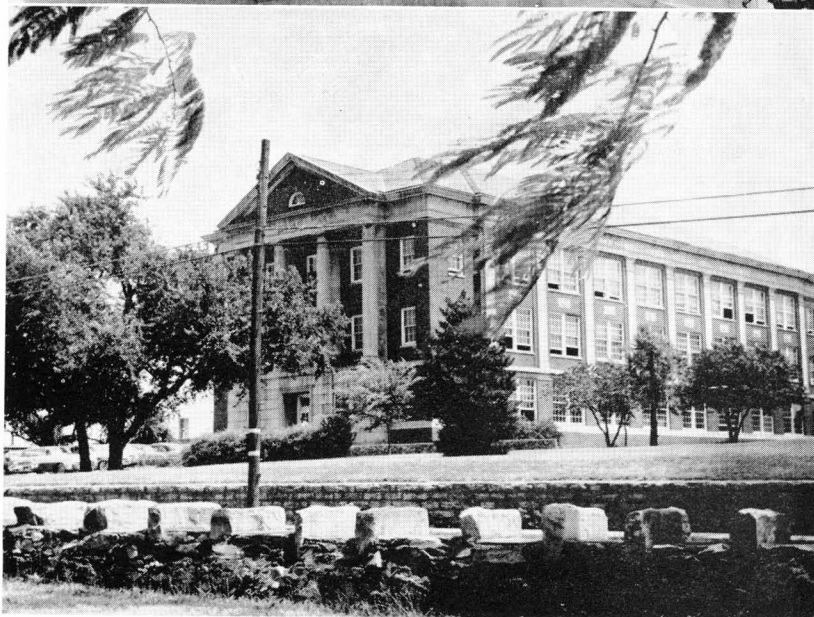

The INDUSTRIAL ARTS Building



# CAMPUS SCENES

MARTHA M. BROWN MEMORIAL LIBRARY  
(side view)

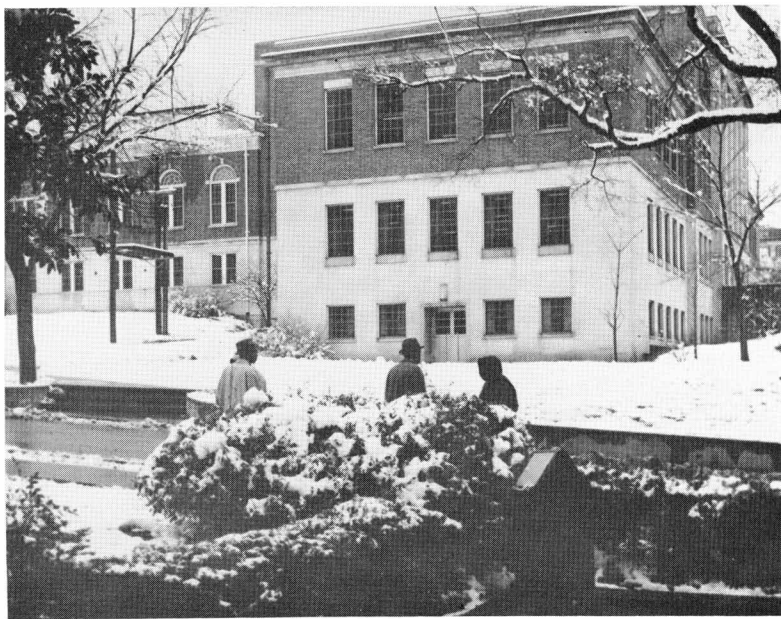

MARTHA M. BROWN MEMORIAL LIBRARY (rear)



KEAN HALL, Health and Physical Education Building





**AGRICULTURE &**



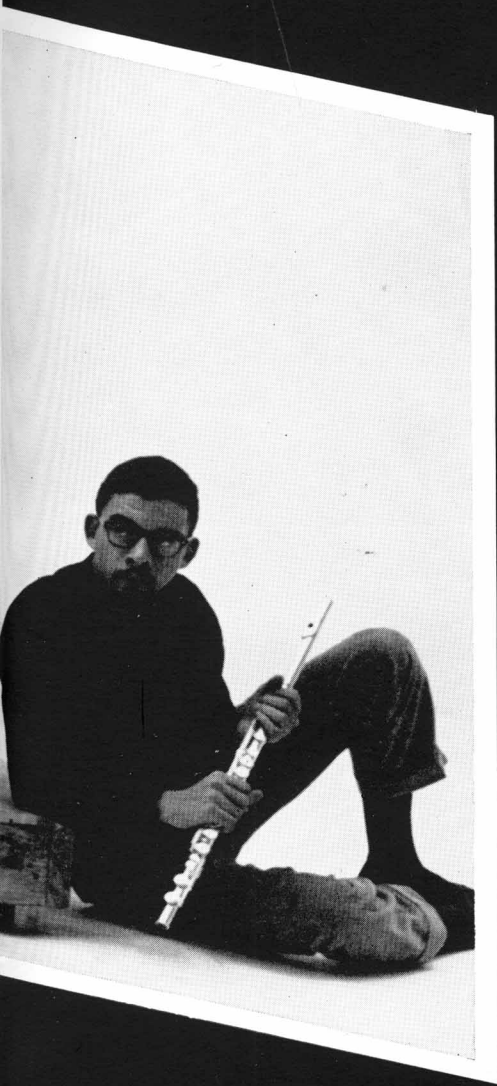
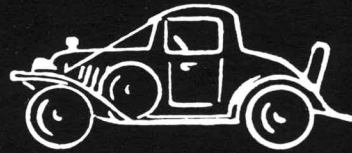

# HOME ECONOMICS



# SCHOOL OF AGRICULTURE AND HOME ECONOMICS

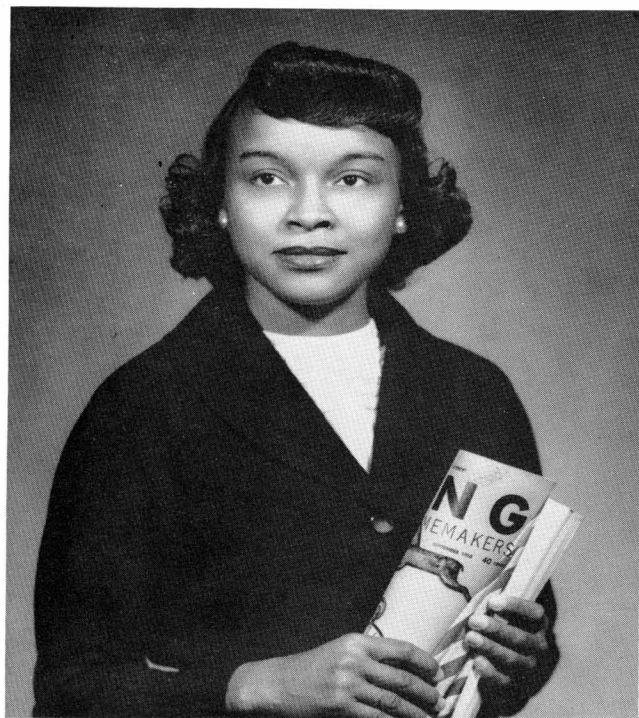

**DR. MIRIAM L. McTEER**  
Professor and Head of the Department of Home Economics

**DR. HENRY L. TAYLOR**  
Professor and Head of the Department of Agricultural Education

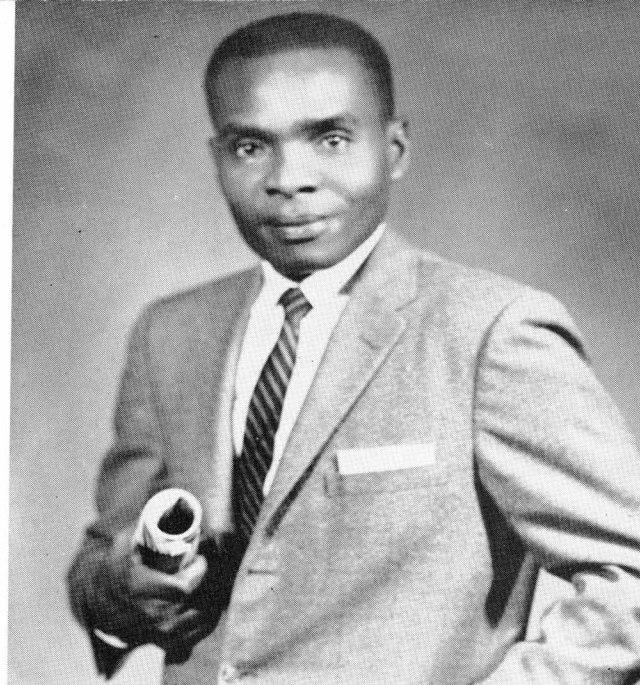
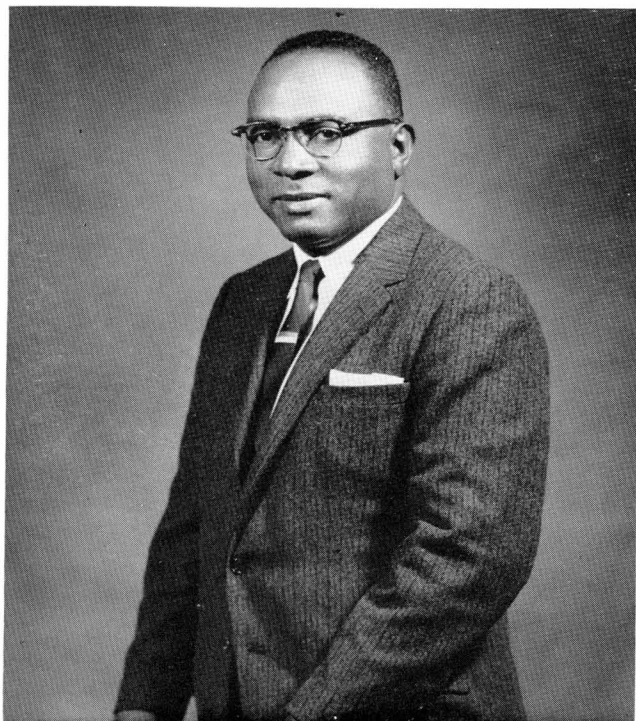

**DR. ROLAND NORMAN**  
Associate Professor and Head of the Department of Animal Science

**DR. FRED E. WESTBROOKS**  
Associate Professor and Head of the Department of Plant Science





# FACULTY

## First Row:

MRS. MILDRED B. COLLINS, B.S., Technician in Home Furnishings.

MRS. AUGUSTINE DARTIS, M.S., Instructor in Foods and Nutrition.

## Second Row:

ARTHUR DAVIS, M.S., Instructor in Animal Science.

MRS. MATTYE C. FLOWERS, M.S., Associate Professor of Home Economics Education.

## Third Row:

LUTHER B. FRANKLIN, M.S., Instructor in Foods and Nutrition.

NEAL McALPIN, M.S., Assistant Professor of Plant Science.

## Fourth Row:

MRS. CATHRYN McKINNEY, M.S., Instructor in Home Economics Education.

MRS. LILLIE B. REDMOND, M.S., Instructor in Home Economics Education.

## Fifth Row:

MRS. MIRIAM TOWNS, M.S., Assistant Professor of Foods and Nutrition.

JOHN T. WHITLOW, B.S., Laboratory Technician in Animal Husbandry.





# DEPARTMENT OF AGRICULTURAL EDUCATION

Students of agriculture study the principles and techniques involved in keeping farm records and accounts.

Interested agriculture majors listen to a lecture on the operation of farming as a business.



Students learn farm shop work to develop skills in the selection, care and use of tools and materials for farm construction and repair.



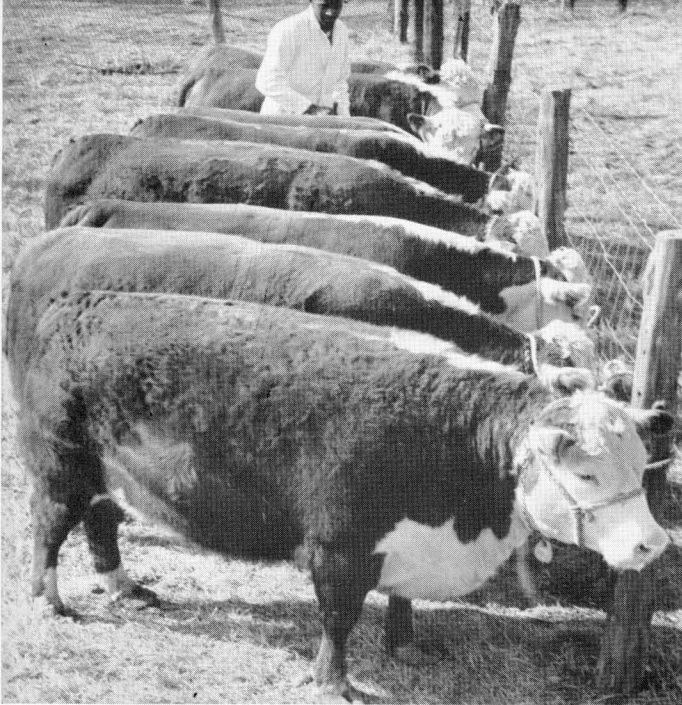

## DEPARTMENT OF ANIMAL SCIENCE

Excellence in dairy farm operation classes at Tennessee State has won for the University recognition for this excellence of its dairy herd throughout the State and nation.



Livestock management is a part of the animal science curriculum.

The curriculum in poultry husbandry has been set up to prepare students for the successful operation of poultry enterprises.

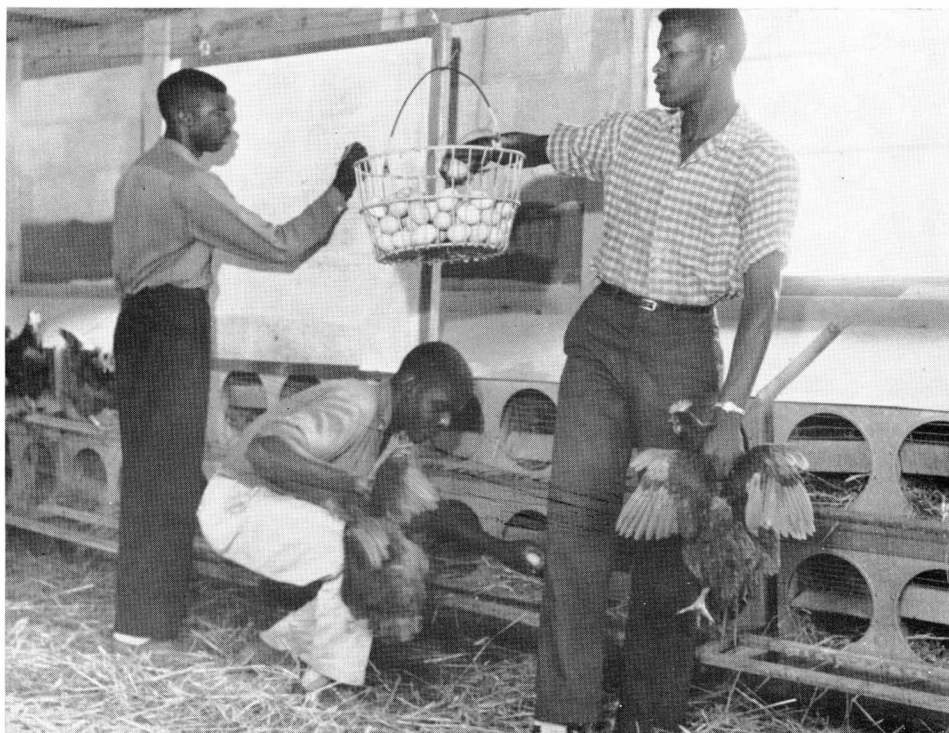



# DEPARTMENT OF HOME ECONOMICS



Students of housing and home furnishing learn drapery making, upholstery and interior decorating.

A beautiful table arrangement is one of the joys of majoring in foods and nutrition.



Clothing and textiles students discover that the key to a smart wardrobe is to make your own.





## DEPARTMENT OF PLANT SCIENCE

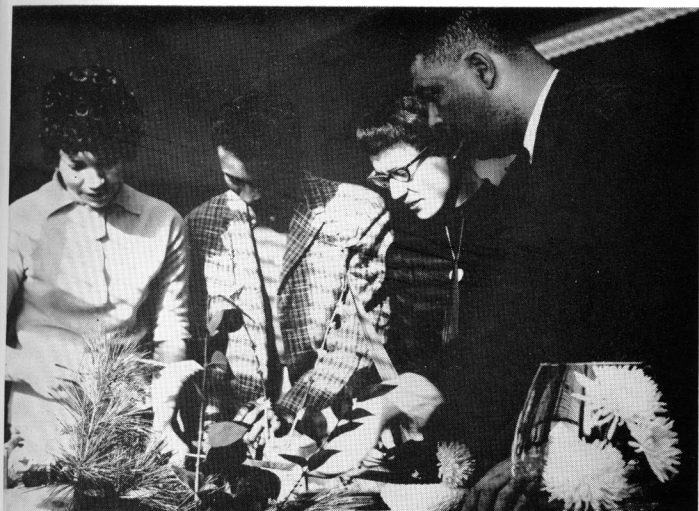

Students of floriculture become adept in the culture of greenhouse crops, commercial flowers and house plants.

In a soils testing lab students study soil factors as related to fertility maintenance and fertilizer practices.



While studying the principles of tobacco culture, agriculture majors also learn about fertilizing, producing, grading, classifying and marketing.



#### OFFICERS

CLEO T. JOHNSON  
*President*

CATHERINE BROWN  
*Vice President*

FRANCES CALLOWAY  
*Secretary*

LEONA QUALLS  
*Treasurer*

MRS. MARY H. GREER  
*Adviser*



The Home Economics Club is an organization of home economics majors and minors interested in professional home economics and in homemaking. Members of Tennessee State's Home Economics Club are organized under their own constitution but are affiliated with the American Home Economics Association.

## HOME ECONOMIC CLUB

## NEW FARMERS OF AMERICA

An organization of agricultural education majors, the New Farmers of America is a non-profit organization which has for its purpose the development of its members in their vocational, social, and recreational life through established local chapters where vocational agriculture is taught. The organization is designed to assist prospective teachers of vocational agriculture in becoming good advisers of local NFA chapters.



#### OFFICERS

HENRY PETTIGREW  
*President*

CURTISS BRUMMER  
*Vice President*

JANE FUTRELL  
*Secretary*

THOMAS TAYLOR  
*Treasurer*

DR. DAVID HAMILTON  
*Adviser*





#### OFFICERS

ROBERT E. WILLIAMS  
*President*

FARHANG RAHNAMS  
*Vice President*

BERRY WRIGHT  
*Secretary*

CHARLES FIELDS  
*Treasurer*

FRED E. WESTBROOKS  
*Adviser*

The Tennessee State University chapter of the American Society of Agronomy is an affiliate chapter of the National body. The Tennessee State chapter of the society is an official organization of the student activities section. Membership is open to students of the department who are interested in the latest developments in the field of agronomy.

## AMERICAN SOCIETY OF AGRONOMY





### OFFICERS

(Top to bottom)

CARLTON PETWAY ..... *President*  
BENNY GRANT ..... *Vice President*  
ODESSA PETERSON ..... *Secretary*  
DONALD LEE ..... *Treasurer*

## THE SENIOR CLASS







**First Row:**

RAMSEY ALEXANDER, JR. .... Murfreesboro, Tenn.  
*Architectural Engineering*  
 Omega Psi Phi Fraternity, National Technical Society, Wesley Foundation.  
 BARBARA JEAN ANDERSON ..... Eads, Tenn.  
*Home Economics Education*  
 Home Economics Club, Baptist Student Union, Student Christian Association.  
 ELIZABETH ANDERSON ..... Memphis, Tenn.  
*Home Economics Education*  
 Home Economics Club, Independent Society.  
 GLADYS ANDERSON ..... Nashville, Tenn.  
*Sociology*  
 Sigma Gamma Rho, Methodist Student Movement.  
 GENEVA ANDREWS ..... Celina, Tenn.  
*Business Education*  
 Sigma Gamma Rho Sorority, Student Christian Association, Future Business Leaders of America, University Choir.



**Second Row:**

EDDIE RAY ARMSTRONG ..... Miami, Fla.  
*Accounting*  
 Future Business Leaders of America, Baptist Training Union.  
 SHIRLEY ASKEW ..... Memphis, Tenn.  
*Social Administration*  
 Zeta Phi Beta Sorority, Baptist Student Union, Student Christian Association, University Choir.  
 MILTON BALTIMORE ..... Indianapolis, Ind.  
*Elementary Education*  
 Alpha Phi Alpha Fraternity, "Mr. Esquire of 1959," Veterans Club, University Counselor.  
 WILLIAM C. BECK ..... Memphis, Tenn.  
*Business Administration*  
 Veterans Club, Future Business Leaders of America, Memphis Club.  
 WILLIE FRANK BENTON ..... Germantown, Tenn.  
*Bio-Chemistry*  
 New Farmers of America, Baptist Student Union.

**Third Row:**

BOBBIE BILLINS ..... Macon, Ga.  
*Biology*  
 Alpha Kappa Mu, Student Christian Association, University Counselor, Methodist Student Movement.  
 BARBARA J. BIRDEN ..... Memphis, Tenn.  
*Physical Education*  
 Women's Intramural Board, Hepermot's Club.  
 MELVIN C. BLACK ..... Nashville, Tenn.  
*History*  
 CAROLYN BLACKWELL ..... Winchester, Tenn.  
*Business Education*  
 LURA BOWEN ..... Memphis, Tenn.  
*Business Education*  
 Pi Omega Pi Honor Society, Memphis Club, Future Business Leaders of America.



# THE SENIOR CLASS

## First Row:

- SONJA BOYD .....Nashville, Tenn.  
*Business Education*  
 Future Business Leaders of America, Student Christian Association.  
 MAE RUTH BRANCH .....Arlington, Tenn.  
*Physical Education*  
 VEZELIA BREWSTER .....Nashville, Tenn.  
*Science Education*  
 Zeta Phi Beta Sorority, Science Education Club, Wesley Foundation.  
 LAWRENCE BROOKS .....Memphis, Tenn.  
*Political Science*  
 CHARLEY MAE BROWN .....Memphis, Tenn.  
*Business Education*  
 Future Business Leaders of America, Student Christian Association.



## Second Row:

- YVONNE N. BRYANT .....Nashville, Tenn.  
*Elementary Education*  
 Alpha Kappa Alpha Sorority, University Counselor, *The Meter* Staff, Kappa Delta  
 Pi Honor Society.  
 ALRUTHEUS TAYLOR BUCHANAN.....Nashville, Tenn.  
*Civil Engineering*  
 Tennessee State University Technical Society, Newman Club.  
 BARBARA J. BULLOCK .....Mt. Pleasant, Tenn.  
*Elementary Education*  
 SYLVIA BUTLER .....Louisville, Ky.  
*Biology*  
 Biology Club, Newman Club, French Club.  
 JOHNNY CARSON, JR. ....Birmingham, Ala.  
*Biology*  
 Psychology Club, Biology Club, Social Studies Club.

## Third Row:

- ANNIE PEARL CARTER .....Nashville, Tenn.  
*History*  
 HERSHELL B. CARTER .....Madison, Tenn.  
*Plant Science*  
 WILLIAM CARTER .....Carthage, Tenn.  
*Civil Engineering*  
 SWAZOO CLAYBON .....Nashville, Tenn.  
*Business Administration*  
 SYVELIA CLAYBROOK .....Gates, Tenn.  
*Elementary Education*  
 Association for Childhood Education International.





#### First Row:

BENNIE R. CLEMENTS ..... Millington, Tenn.  
*Foods and Nutrition*  
 Home Economics Club, Meter Staff, Student Christian Association.  
 SOPHIA E. COGER ..... Memphis, Tenn.  
*Sociology*  
 Sigma Gamma Rho Sorority, Baptist Student Union.  
 BETTYE JEAN CROSS ..... Jackson, Tenn.  
*Business Education*  
 JACQUELINE CROWDER ..... Nashville, Tenn.  
*Physical Education*  
 Sigma Gamma Rho, University Counselor, Majorette, Pepperette.  
 RUSSELLTAZE H. CROWDER ..... Nashville, Tenn.  
*Music*  
 University Band, University Choir.



#### Second Row:

BARBARA CURRY ..... Greenwood, Miss.  
*Biology*  
 Beta Kappa Chi, Delta Sigma Theta Sorority, Miss Tennessee State, Omega Sweetheart 1959-60, Biology Club.  
 ERNESTINE D. DAVIS ..... Memphis, Tenn.  
*Social Administration*  
 Wesley Foundation, Social Science Club, Independence Club.  
 RONALD O. DAVIS ..... Nashville, Tenn.  
*Speech and Drama*  
 Theta Alpha Phi, Alpha Phi Alpha Fraternity, Tennessee State Players Guild, University Counselor.  
 HELEN DEAN ..... Dania, Fla.  
*Physical Education*  
 Delta Sigma Theta Sorority, University Counselor, Hepermots, Intramural Athletic Association.  
 MARGARET N. DEBERRY ..... Humboldt, Tenn.  
*Elementary Education*  
 Association of Childhood Education International.

#### Third Row:

WILLETTA MARIE ELLIOT ..... McAlester, Okla.  
*Home Economics Education*  
 Home Economics Club, Wesley Foundation.  
 REBINA BYRD FARROW ..... Chattanooga, Tenn.  
*Elementary Education*  
 Student Christian Association, Education Childhood Association, University Counselor.  
 DOROTHY Y. FELTON ..... Auburn, Ala.  
*Foods and Nutrition*  
 Home Economics Club, Methodist Student Movement, Young Women's Christian Association.  
 ALICE FENTRESS ..... Bolivar, Tenn.  
*Business Education*  
 Future Teachers of America, Baptist Student Union.  
 BILLIE JEAN FIELDS ..... Memphis, Tenn.  
*Business Education*  
 Hankal Hall Club, Future Business Leaders of America, Baptist Student Association.



# THE SENIOR CLASS

**First Row:**  
 CHARLES FIELDS, JR. .... Atoka, Tenn.  
*Air Science*  
 American Society of Agron, Young Men's Christian Association, Independent Society.  
 PATRICIA E. FIELDS ..... Nashville, Tenn.  
*Elementary Education*  
 Cheerleader Captain, University Counselor.  
 DENNIS G. FOOTE ..... Nashville, Tenn.  
*Biology*  
 Biology Club.  
 DELOLA G. FORD ..... LaGrange, Tenn.  
*Foods and Nutrition*  
 Home Economics Club, Student Christian Association, Methodist Student Movement.  
 ETHEL L. FOSTER ..... Nashville, Tenn.  
*Business Education*  
 Future Business Leaders of America, Student Christian Association.



**Second Row:**  
 HAZEL C. FOSTER ..... Nashville, Tenn.  
*Business Education*  
 Future Business Leaders of America, Student Christian Association.  
 EDDIE L. GRAGG ..... Memphis, Tenn.  
*Physical Education*  
 BENNY GRANT ..... High Point, N.C.  
*Music Education*  
 Omega Psi Phi Fraternity, Newman Club.  
 TAVIS L. GRANT ..... Texarkana, Ark.  
*Accounting*  
 Independent Society, Future Business Leaders of America, Young Men's Christian Association.  
 JOANNA M. GRAY ..... Tuscaloosa, Ala.  
*Secretarial Training*  
 Young Women's Christian Association, Baptist Student Union.

**Third Row:**  
 FREDDIE MAE GREEN ..... Memphis, Tenn.  
*Social Administration*  
 Alpha Kappa Alpha Sorority, Cheerleader.  
 MELODIE GREEN ..... Birmingham, Ala.  
*Elementary Education*  
 Zeta Phi Beta Sorority, Inter-Fraternity Council, Association for Childhood Education, International.  
 DOROTHY A. GRIFFIN ..... Opelika, Ala.  
*English*  
 Literary Guild, Methodist Student Movement.  
 CHARLES E. GUTHRIE ..... Paris, Tenn.  
*Natural Science*  
 Omega Psi Phi Fraternity, American Chemical Society, Arno'd Air Society, Science Education Club.  
 WEATAU A. HALEY ..... Bristol, Tenn.  
*Business Education*  
 Future Business Leaders of America, Hankal Hall Club, Wesley Foundation.





**First Row:**

ADOROTHY HAMPTON ..... Starkville, Miss.  
*Business Education*  
 THERESA HANKERSON ..... Oglethorpe, Ga.  
*Business Education*  
 University Counselor, Baptist Student Union, Future Business Leaders of America.  
 JOHN E. HARDING ..... Nashville, Tenn.  
*Civil Engineering*  
 Sphinx Club, Technical Society of Engineering, Society of Civil Engineers.  
 JESSIE B. HARRIS ..... Memphis, Tenn.  
*Social Administration*  
 Baptist Student Union, Social Science Club.  
 RUBY LUCILLE HAWK ..... Nashville, Tenn.  
*Psychology*  
 Psychology Club.



**Second Row:**

JOSEPH W. HAYGOOD ..... Birmingham, Ala.  
*Music*  
 Omega Psi Phi Fraternity, Band, Choir.  
 SHIRLEY MORENE HILL ..... Rome, Ga.  
*Speech and Drama*  
 Theta Alpha Phi, Student Christian Association, TSU Player's Guild.  
 MAXINE HINTON ..... Chattanooga, Tenn.  
*Home Economics Education*  
 Home Economics Club, Student Christian Association.  
 BETTYE J. HOLLOWAY ..... Mobile, Ala.  
*Business Education*  
 Pi Omega Pi, Alpha Kappa Alpha Sorority, Future Business Leaders of America, Baptist Student Union.  
 MINNIE P. HUNTER ..... Nashville, Tenn.  
*Business Education*

**Third Row:**

CLEO T. JOHNSON ..... Stanton, Tenn.  
*Home Economics Education*  
 University Counselor, Delta Sigma Theta Sorority, Home Economics Club, Student Christian Association.  
 EDYTHE P. JOHNSON ..... Chattanooga, Tenn.  
*Social Administration*  
 Social Science Club, Methodist Student Movement.  
 JEAN LORRAINE JOHNSON ..... Nashville, Tenn.  
*Elementary Education*  
 Alpha Kappa Alpha, Angel Flight, Association for Childhood Education, International.  
 JIMMY JOHNSON ..... New Market, Tenn.  
*Industrial Arts Education*  
 Alpha Phi Alpha Fraternity, Industrial Arts Club, Veterans Club.  
 RUTHIE M. JOHNSON ..... Memphis, Tenn.  
*Home Economics Education*  
 Home Economics Club, Baptist Student Union, Student Christian Association.



# THE SENIOR CLASS

**First Row:**  
 HENRY JOLLY .....Nashville, Tenn.  
*Sociology*  
 LAURA L. JONES.....Baltimore, Md.  
*Sociology*  
 EDWARD R. KEMP .....Atlanta, Ga.  
*Aviation Education*  
 Student Christian Association, National Technical Society.  
 SHIRLEY KENNEDY .....Orlando, Fla.  
*Business Education*  
 Delta Sigma Theta Sorority, Florida Club, Future Business Leaders of America,  
 Hale Hall Dormitory Club.  
 ARENA MAE KING .....Wartrace, Tenn.  
*Accounting*  
 Delta Sigma Theta Sorority, University Counselor, Future Business Leaders of  
 America.



**Second Row:**  
 DONALD A. LEE .....Pittsburgh, Pa.  
*Chemistry*  
 Kappa Alpha Psi, American Chemical Society, Clement Hall Club, Student Christian Association.  
 MAGGIE N. LEE .....Lebanon, Tenn.  
*Physical Education*  
 Hepermots, Women's Intramural Board.  
 ALMA P. LINDSEY .....Springfield, Tenn.  
*Business Education*  
 Future Business Leaders of America.  
 ROBERTA M. LINDSEY .....Memphis, Tenn.  
*Elementary Education*  
 Future Teachers of America, Baptist Student Union, Student Christian Association.  
 CHRISTELLA McCLINE .....Nashville, Tenn.  
*Elementary Education*  
 Alpha Kappa Alpha Sorority, University Counselor, Meistersingers, Student Christian Association.

**Third Row:**  
 THOMAS McCRAVEN, JR.....Memphis, Tenn.  
*Business Education*  
 Phi Beta Sigma Fraternity, Future Business Leaders of America, Baptist Student Union.  
 BARBARA JO McGEE .....Detroit, Mich.  
*Chemistry*  
 Delta Sigma Theta Sorority, American Chemical Society, Michigan Club, Baptist Student Union, Bridge Club, Young Women's Christian Association.  
 CHARLES E. MCKENZIE .....Chattanooga, Tenn.  
*Elementary Education*  
 Future Teachers of America, Baptist Student Union, Association for Childhood Education, International.  
 TYRONE MADDIX .....Atlanta, Ga.  
*Industrial Arts Education*  
 Newman Club, Meter Staff, Industrial Arts Club.  
 GERALDINE McDONALD .....Nashville, Tenn.  
*Elementary Education*  
 Association for Childhood Education, International.





#### First Row:

- MILDRED F. MADRY .....Nashville, Tenn.  
*Elementary Education*  
 Alpha Kappa Alpha Sorority, Kappa Delta Pi Honor Society, Baptist Student Union, Student Christian Association, Association for Childhood Education, International.
- JACQUELINE MANN .....Chattanooga, Tenn.  
*Elementary Education*
- PHEOLA M. MARIAN .....Indianapolis, Ind.  
*Psychology*  
 Psychology Club, Hankal Hall Club, Wesley Foundation.
- AMELIA MARTIN .....Nashville, Tenn.  
*Elementary Education*  
 Delta Sigma Theta Sorority, Wesley Foundation.
- QUINTON D. MASSEY .....Memphis, Tenn.  
*Business Education*  
 Phi Beta Sigma Fraternity, Future Business Leaders of America.



#### Second Row:

- DONALD W. MAYFIELD .....Louisville, Ky.  
*Biology*  
 Kappa Alpha Psi Fraternity, Student Council, Tennis Team, Biology Club, Canterbury Club, Student Christian Association, City Students Club, Young Men's Christian Association.
- ARTHUR MEADOWS .....Pulaski, Va.  
*Business Education*  
 Pi Omega Pi Honor Society, Independent Society, Wesley Foundation.
- ELNORA RUTH MILLENDER .....Chattanooga, Tenn.  
*Business Education*
- CHARLES MOORE .....Morristown, Tenn.  
*Music Education*  
 Independence Society, Wesley Foundation, University Choir.
- MAHLON P. MOORE .....Nashville, Tenn.  
*Mathematics*  
 Arnold Air Society, Tennis Team, Mathematics Club, AFROTC Society.

#### Third Row:

- MARGARET E. MOORE .....Fayetteville, Tenn.  
*Business Education*  
 Angel Flight Honor Society, Future Business Leaders of America, Wesley Foundation.
- PETER MOORE .....Memphis, Tenn.  
*Civil Engineering*  
 Independent Society, Society of Civil Engineers, TSU Technical Society.
- ETHEL B. MOORMAN .....Nashville, Tenn.  
*Business Education*  
 Future Business Leaders of America, University Counselor.
- AMAZIAH P. NALLS .....Fayette, Ala.  
*Psychology*  
 Kappa Alpha Psi Fraternity, Psychology Club, Meter Staff, Student Christian Association.
- WILLIAM G. NEAL .....Reidsville, N.C.  
*Electrical Engineering*  
 TSU Technical Society, Institute of Radio Engineering.



# THE SENIOR CLASS

## First Row:

ELAINE K. NEELY .....Nashville, Tenn.  
*Elementary Education*  
 Kappa Delta Pi Honor Society, Association for Childhood Education, International, Wesley Foundation.  
 ERNEST B. NEWSOM .....Memphis, Tenn.  
*Psychology*  
 Alpha Phi Alpha Fraternity, Young Men's Christian Association, Student Christian Association, Psychology Club.  
 MARY ANNE NOWLIN .....Nashville, Tenn.  
*Elementary Education*  
 RONALD E. PAYNE .....Washington, D.C.  
*Business Administration*  
 Swimming Team.  
 ODESSA PETERSON .....Greenville, S.C.  
*Business Education*  
 Delta Sigma Theta Sorority, Alpha Kappa Mu, Kappa Delta Pi, Pi Omega Pi, University Counselor, Future Business Leaders of America.



## Second Row:

CARLTON H. PETWAY .....Wilson, N.C.  
*Political Science*  
 Omega Psi Phi Fraternity, Interfraternity Council, Town-Hall Association, Student Election Commission.  
 PALACE EVELYN PILLOW .....Nashville, Tenn.  
*Elementary Education*  
 HAZEL F. PORTER .....Mount Pleasant, Tenn.  
*Business Administration*  
 Future Business Leaders of America, University Counselor.  
 MAJORIE PORTER .....Nashville, Tenn.  
*Elementary Education*  
 Angel Flight, Baptist Student Union, Association for Childhood Education, International.  
 ROBERT PRINCE .....Nashville, Tenn.  
*Business Administration*  
 Future Business Leaders of America, Baptist Student Union, Vets Club.

## Third Row:

IRMA LYDIA RAGLAND .....Memphis, Tenn.  
*Health and Physical Education*  
 University Counselor, Hepermots, Women's Intramural Board.  
 WILLIE MAE RAMSEY .....Chattanooga, Tenn.  
*Health and Physical Education*  
 Hepermots Club, University Counselor, Intramural Board.  
 ADELPHA RICHARD .....Wilmington, N.C.  
*Health and Physical Education*  
 Veteran's Club.  
 ROSA PAULINE RICHMOND .....Elizabethton, Tenn.  
*Home Economics Education*  
 Independent Society, Hankal Hall Club, Home Economics Club.  
 ROOSEVELT RILEY .....Buffalo, N.Y.  
*Biology*  
 Omega Psi Phi Fraternity, Biology Club, Student Christian Association, Veterans Dormitory Club.





**First Row:**  
**SANDRA B. ROBERTSON** ..... Chicago, Ill.  
*Social Administration*  
 Bridge Club, Social Science Club, Baptist Student Union.  
**BETTYE JOE ROBINSON** ..... Laurel, Miss.  
*Business Education*  
 Pi Omega Pi, Alpha Kappa Alpha Sorority.  
**HARVEY ROGERS, JR.** ..... Greenville, Tenn.  
*Accounting*  
 Independent Society, Future Business Leaders of America, Young Men's Christian Association.  
**CLAUDINE RUCKS** ..... Lebanon, Tenn.  
*Business Education*  
 Future Business Leaders of America.  
**ALEXANDER SCOTT, JR.** ..... Drew, Miss.  
*Biology*  
 Baptist Student Union, Biology Club, Student Christian Association.



**Second Row:**

**ROBERTA SHERRELL** ..... Pulaski, Tenn.  
*Sociology*  
**ERONEUS SHIPP** ..... Memphis, Tenn.  
*Bio-Chemistry*  
 Phi Beta Sigma Fraternity, Student Christian Association, TSU Players Guild, University Counselor.  
**JACQUELYN SIMS** ..... Memphis, Tenn.  
*Business Education*  
 Future Business Leaders of America, Methodist Student Movement, Meter Staff.  
**DORIS A. SINGLETON** ..... Wartrace, Tenn.  
*Business Administration*  
 Future Business Leaders of America, University Counselor.  
**EDDIE C. SMITH** ..... Friars Point, Miss.  
*Biology*

**Third Row:**

**GEORGIA SMITH** ..... East Gadsden, Ala.  
*French*  
 Methodist Student Movement, Les Amis de la France, Los Buenos Vecinos.  
**CERCELIA SNIPES** ..... Gates, Tenn.  
*Elementary Education*  
**LEE A. SPRINGFIELD** ..... Brownsville, Tenn.  
*Mathematics*  
 Alpha Kappa Mu, Mathematics Club, Future Teachers of America.  
**SPURGEON STAMPS, JR.** ..... McMinnville, Tenn.  
*Sociology*  
 Omega Psi Phi, Social Science Club, Town Hall Club, Student Christian Association.  
**JUNE SQUIRE** ..... Miami, Fla.  
*Biology*  
 Biology Club, Florida Club, French Club.



# THE SENIOR CLASS

**First Row:**  
**LILLIE LOUISE STEELE** .....Birmingham, Ala.  
*Business Education*  
 Pi Omega Pi, Delta Sigma Theta Sorority, Future Business Leaders of America.  
**WILLIE STEWART** .....Millington, Tenn.  
*Physics*  
 Beta Kappa Chi, Independent Society, Vice-President Student Council, Baptist Student Union.  
**FLEMENTENE STONE** .....Memphis, Tenn.  
*Physical Education*  
**ALICE ANITA SUMLER** .....Fort Pierce, Fla.  
*Home Economics Education*  
 Delta Sigma Theta Sorority, Home Economics, Student Christian Association, Meter Staff.  
**BERNICE TATE** .....Fayetteville, Tenn.  
*Mathematics*  
 Alpha Kappa Alpha Sorority, Baptist Student Union, Mathematics Club, Student Christian Association.



**Second Row :**  
**WILLIE TATE, JR.** .....Memphis, Tenn.  
*Business Administration*  
**JAMES D. TATUM** .....Hattiesburg, Miss.  
*Business Administration*  
**FREDERICK R. TAYLOR** .....Northport, Ala.  
*Electrical Engineering*  
 Institute of Radio Engineers, Veterans Club.  
**THOMAS J. TAYLOR** .....Nashville, Tenn.  
*Business Education*  
 Future Business Leaders of America, Literary Guild.  
**JOYCE F. THOMAS** .....Birmingham, Ala.  
*Elementary Education*  
 Future Teachers of America, American Childhood Education Association, International, Baptist Student Union.

**Third Row:**  
**ROBERT THOMAS** .....Nashville, Tenn.  
*Elementary Education*  
 President, Future Teachers of America, President, American Childhood Education Association, International.  
**SHIRLEY PARKER THOMAS** .....Pittsburgh, Pa.  
*Elementary Education*  
 Association for Childhood Education, International, Yearbook Staff, Student Christian Association.  
**BETTYE LOUISE TOMLINSON** .....Clayton, N.C.  
*Social Administration*  
 Delta Sigma Theta Sorority, University Counselor, Social Science Club.  
**LEWIS TRAMMEL** .....Nashville, Tenn.  
*History*  
 Veterans Club.  
**HARRIS T. TRAVIS** .....Nashville, Tenn.  
*Electrical Engineering*  
 Alpha Phi Alpha Fraternity, Institute of Radio Engineers, TSU Technical Society.





**First Row:**

THELMA TRICE ..... Shelbyville, Tenn.  
*Business Education*  
 Future Business Leaders of America.  
 BARBARA WADE ..... Memphis, Tenn.  
*Business Education*  
 Pi Omega Pi, Alpha Kappa Alpha Sorority, University Counselor, Meter Staff,  
 Hankal Hall Dormitory Club.  
 QUILLER WALKER ..... Chattanooga, Tenn.  
*Physical Education*  
 Hepermots, Clement Hall Club.  
 HAZEL WARREN ..... Forrest City, Ark.  
*Physical Education*  
 Alpha Kappa Alpha Sorority, Hepermots.  
 ROBERT WEATHERTON ..... Bristol, Tenn.  
*Biology*  
 Kappa Alpha Psi Fraternity, Biology Club, Student Christian Association, Future  
 Teachers of America.



**Second Row:**

WALTER J. WHITE ..... Chattanooga, Tenn.  
*Civil Engineering*  
 Independent Society, Society of Civil Engineering, Technical Society.  
 WILBERT C. WHITNEY, JR. .... Memphis, Tenn.  
*History*  
 Memphis Club, Baseball Team, Swimming Team, Vice President, History.  
 RUTH G. WIGGINS ..... Memphis, Tenn.  
*Social Administration*  
 JAMES H. WIGGS ..... Nashville, Tenn.  
*Physical Education*  
 Omega Psi Phi Fraternity, Wesley Movement.  
 HENRY W. WILKINS ..... Chattanooga, Tenn.  
*Civil Engineering*  
 Technical Society of Engineers, Society of Civil Engineers.

**Third Row:**

EARL WILLIAMS, JR. .... Okolona, Miss.  
*Music*  
 Band, Choir.  
 ETTA MAE WILLIAMS ..... Lexington, Tenn.  
*Home Economics Education*  
 Home Economics Club, Baptist Student Union.  
 FLORETTA WILLIAMS ..... Arlington, Tenn.  
*Home Economics Education*  
 Student Christian Association, University Counselor, Home Economics Club.  
 NINNIE V. WILLIAMS ..... Gates, Tenn.  
*Elementary Education*  
 American Childhood Education Association, International.  
 PELHAM C. WILLIAMS ..... Ocala, Fla.  
*Civil Engineering*  
 Society of Civil Engineers, TSU Technical Society.



# THE SENIOR CLASS

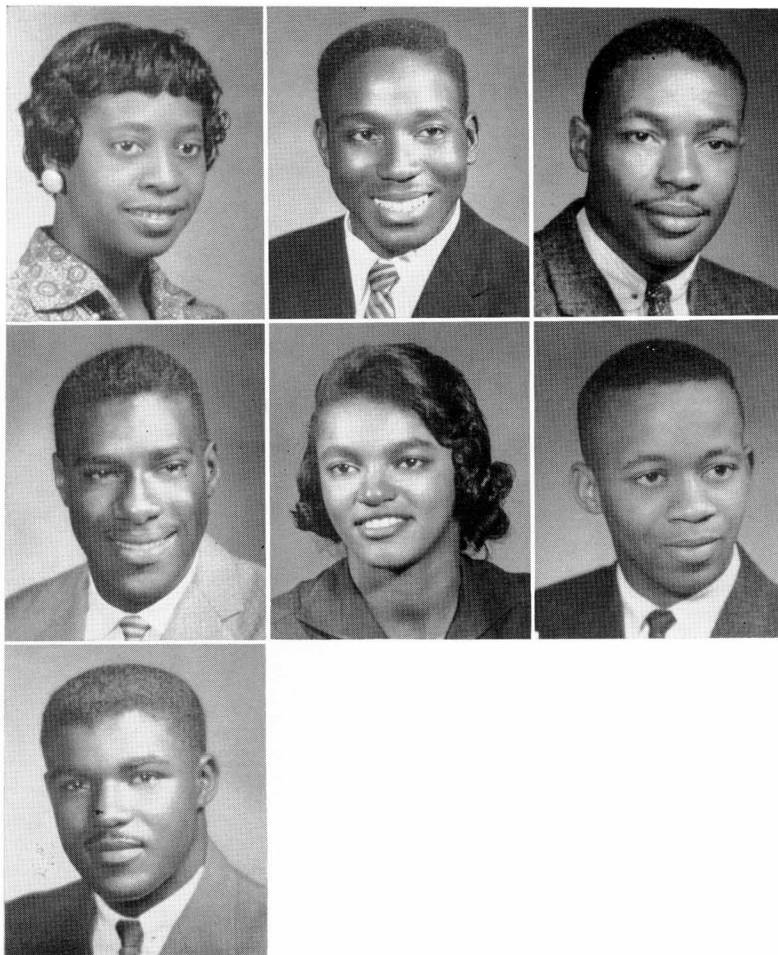

## First Row:

GWENDOLYN WINGFIELD .....Chattanooga, Tenn.  
*Elementary Education*  
Alpha Kappa Alpha Sorority, Association for Childhood Education, International,  
Future Teachers of America.

ELVIN A. WOODRUFF .....Nashville, Tenn.  
*Agricultural Education*  
Phi Beta Sigma Fraternity, American Society of Agronomy.

JOHN H. WOODS, JR. ....Nashville, Tenn.  
*Civil Engineering*  
Society of Civil Engineers, Technical Society, Baseball Team, Independent Society.

## Second Row:

BERRY WRIGHT .....Brighton, Tenn.  
*Animal Husbandry*  
American Society of Agronomy, New Farmers of America.

BESSIE LEE WRIGHT .....Lincolnton, Ga.  
*Elementary Education*  
Future Teachers of America, Baptist Student Union, Association for Childhood  
Education, International.

THOMAS E. YARBROUGH .....Memphis, Tenn.  
*Biology*  
Social Science Club, Psychology Club, Biology Club.

## Third Row:

CLEVE YOKLEY, JR. ....Nashville, Tenn.  
*Agricultural Education*  
New Farmers of America, American Society of Agronomy, Player's Guild.



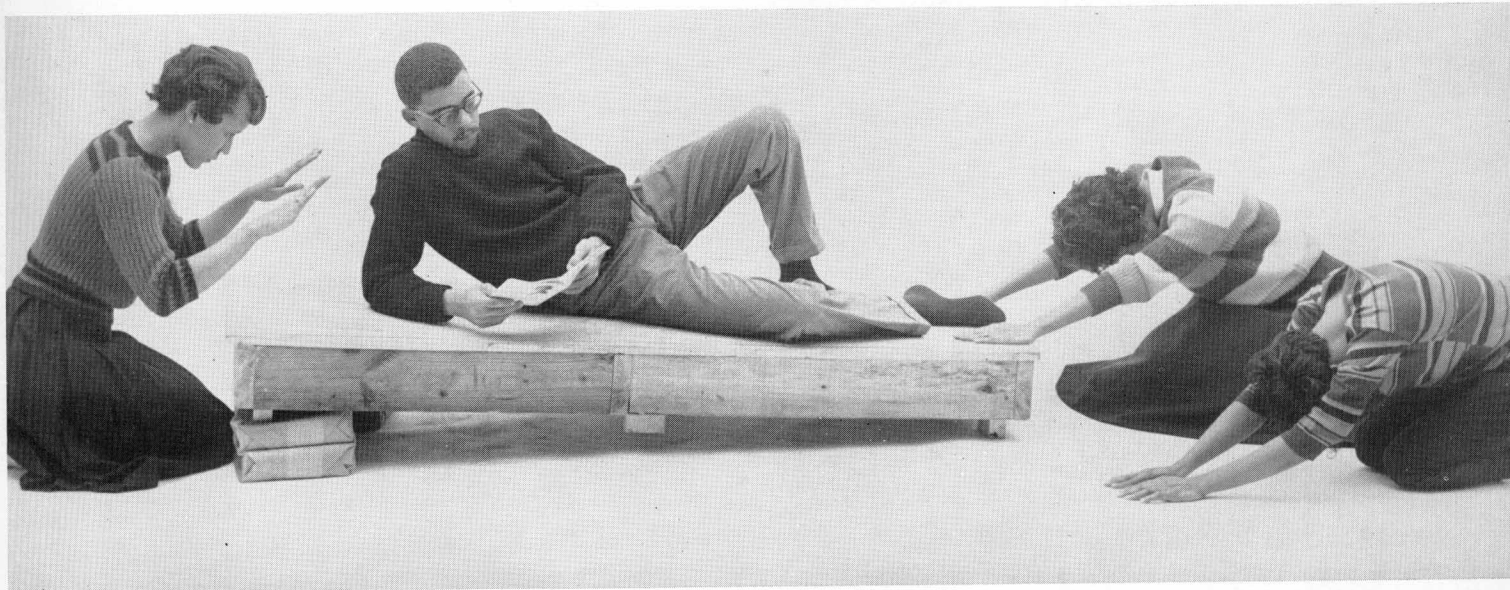

# THE GREEKS





**First Row:** Carole Baltimore, Mattie P. Bland, Gwendolyn Boykin, Juliette Brooks, Terry J. Bryant, Yolande Bryant, Yvonne Bryant, Lucille Carter, Ophelia Cotton.

**Second Row:** Jo Ann Comer, Mildred Cooper, Peggy Cox, Maxine Cunningham, Gloria Demire, Louise Dickerson, Gwendolyn Etherly, Mary Ellen Forrester, Faye D. Gardner.

**Third Row:** Amelia Gordon, Foster Graham, Freddie Green, Juanita Greer, Sylvia Hamilton, Bettye Holloway, Alva J. Jamison, Minerva Johnican, Annette Jones.

**Fourth Row:** Barbara P. Jones, Jeannell Lawson, Janet Lee, Thelma Lemmons, Alfrances Lyman, Anita Merritt, Elaine Moore, Gloria Mosley, Ernestine Reeves.

**Fifth Row:** Annie Reynolds, Yvonne Roberts, Bettye Robinson, Jo Ann Sampson, Nancy D. Smith, Mary E. Spencer, Antionette Sprott, Lonia Strong, Doretha Sturgis.

**Sixth Row:** Lavonia Summerise, Bernice Tate, Beatrice Temple, Alice J. Valentine, Barbara Wade, Eleanor Walker, Hazel Warren, Doris Ann White, Gloria Williams.

**Seventh Row:** Joan E. Williams, Virginia Williams, Gwendolyn Wingfield, Brenda Yeager.



## ALPHA PSI CHAPTER

## ALPHA KAPPA ALPHA

### OFFICERS

TEQUILLA LOTT .....	<i>Basileus</i>
ANNETTE JONES .....	<i>Anti-Basileus</i>
PEGGY COX .....	<i>Grammateus</i>
BETTY JOE ROBINSON .....	<i>Anti-Grammateus</i>
GWENDOLYN WINGFIELD .....	<i>Tamiochus</i>
ANITA MERRITT .....	<i>Epistoleus</i>
HAZEL WARREN .....	<i>Sentinel</i>
MINERVA JOHNICAN .....	<i>Hodegus</i>
GLORIA WILLIAMS .....	<i>Dean of Pledges</i>
ALVA JAMISON .....	<i>Assistant Dean</i>
ALFRANCES LYMAN .....	<i>Parliamentarian</i>
MISS MODESTINE YOUNG .....	<i>Advisor</i>
MISS PEARLIE GASAWAY .....	<i>Advisor</i>

First Row, left to right: Annette Jones, Gloria Williams.  
Second Row: Peggy Cox, Gwendolyn Wingfield.



AKA



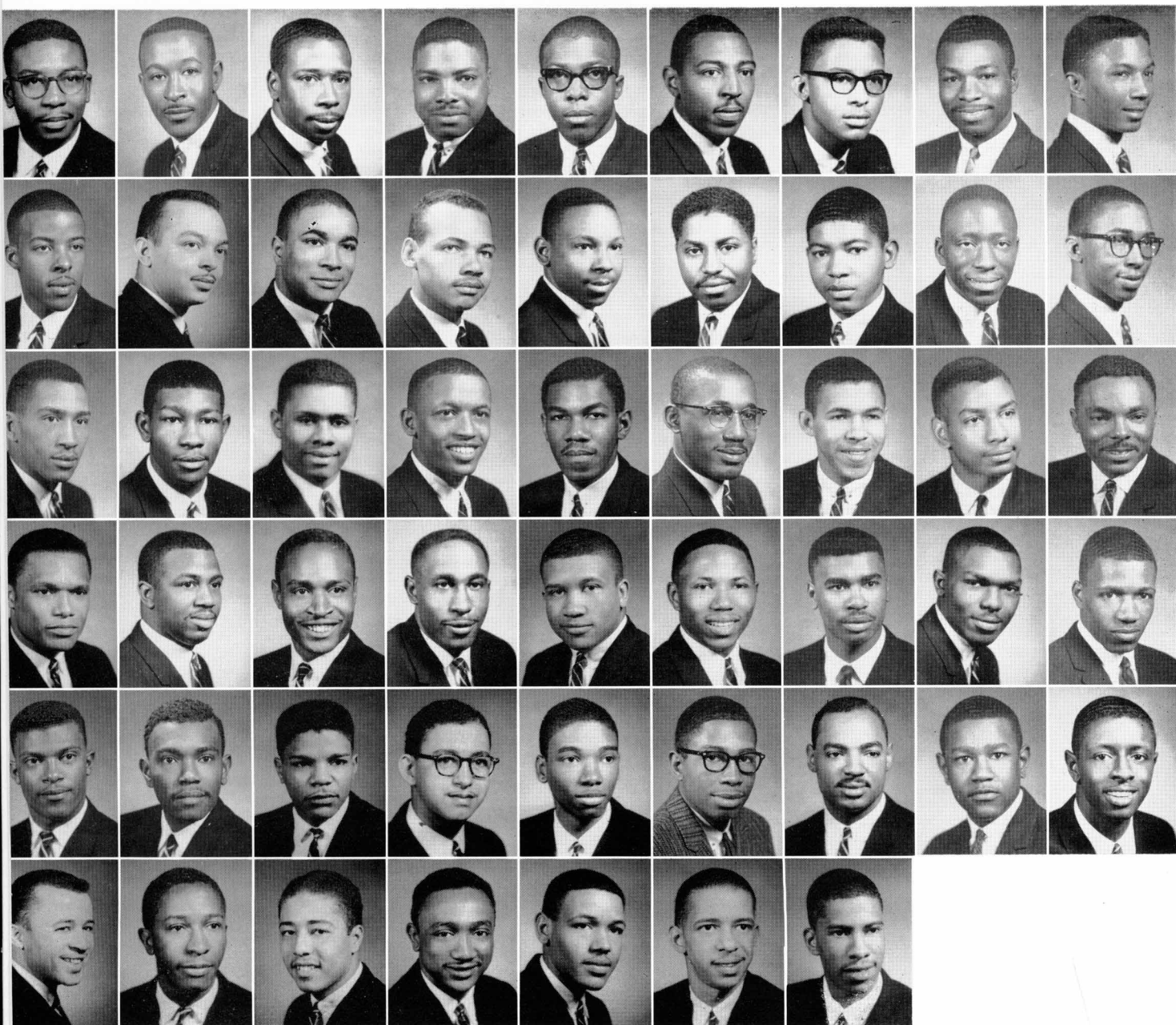

**First Row:** John Aldridge, Jethro J. Alexander, James Allen, Lytle E. Allen, Cornelius Askew, Lee Adkins, Rufus Bardwell, William W. Boglin, John H. Boykin, III.

**Second Row:** J. D. Bradford, Harvey Brinson, David J. Brooks, Bruce P. Coman, James Davis, Ralph Dortch, Gilbert M. Fisher, Cicero Gaines, Robert Gibson.

**Third Row:** Orlando Greene, Robert Greer, Ernest Gunn, Eddie Harris, Roosevelt Hill, Harold E. Jackson, Robert Jamison, Charles Johnson, Jimmy Johnson.

**Fourth Row:** Matthew A. Jones, William Jones, William T. Lampkin, Tommy Lindsey, Frederick McCuiston, Claude Moon, Ernest Morgan, Albert G. Mosley, Ernest B. Newson.

**Fifth Row:** Joe S. Osborne, Artee Payne, Ronnie C. Peebles, Richard P. Preet, Fred Pruitt, Herman L. Reese, Lonnie Reid, John W. Rogers, Frank Russell.

**Sixth Row:** Ronald Sheffield, Abraham Shelton, Carl D. Smith, Theodore Stephens, Walter Tardy, Robert Wesley, David E. Williams.



## BETA OMICRON CHAPTER

## ALPHA PHI ALPHA

### OFFICERS

DAVID E. WILLIAMS .....*President*  
 JOHN MOORE .....*Vice President*  
 ERNEST NEWSOM .....*Recording Secretary*  
 GEORGE BROWN, JR .....*Corresponding Secretary*  
 WILLIAM F. JONES .....*Treasurer*  
 JOE OSBORNE .....*Chaplain*  
 ROBERT JAMISON .....*Program Director*  
 DAVID EVANS .....*Social Director*  
 LYTLE ALLEN .....*Athletic Director*  
 LEE A. ATKINS, II .....*Dean of Pledges*  
 FRED McCUISTON .....*Co-Dean of Pledges*  
 ROOSEVELT HILL .....*Musician*  
 MATTHEW JONES .....*Musician*  
 LONNIE REID .....*Sergeant at Arms*  
 HARVEY BRINSON .....*Associate Editor to Sphinx*  
 JOHN BOYKINS .....*Parliamentarian*  
 ROBERT GREER .....*Public Relations*

First Row, left to right: David E. Williams, John W. Moore. Second Row: George Brown, William F. Jones.



AΦA





**First Row:** Fredericka Allen, Christine Boykin, Doris L. Lee, Julia Ann Burrows, Ann C. Craighead, Sandra Craighead, Barbara J. Curry, Helen Dean, Elaine Fain.

**Second Row:** Irene Finley, Charlene Folsom, Gladys Gardenhire, Brenda Gupton, Sarah Hamler, Margo Harland, Mary J. Hawthorne, Jewelene Hawkins, Jeanette Hicks.

**Third Row:** Cleo Johnson, Carroll Kean, Shirley Kennedy, Arena M. King, Jacqueline King, Minnie King, Bobbie J. Kuykendall, Mary J. Lacy, Barbara Lamb.

**Fourth Row:** Llana L. Lenoir, Barbara Mathis, Bobby J.

McCraven, Barbara J. McGee, Dorothy Mindingall, Norma J. Moody, Etta J. Moore, Carrie E. Nelson, Mildred Patton.

**Fifth Row:** Odessa Peterson, Bobbie J. Poole, Margaret A. Porter, Ruby M. Price, Mildred Prickett, Gwendolyn Reeves, Yvonne Rodgers, Theresa J. Smith, Lillie L. Steele.

**Sixth Row:** Jeanette L. Stewart, Juanita Stewart, Janice Suggs, Alice Sumler, Harriet Taylor, Beryle H. Thomas, Betty L. Tomlinson, Ruby J. Toney, Anita Weston, Leota Williams.



## ALPHA CHI CHAPTER

## DELTA SIGMA THETA

### OFFICERS

CARROLL KEAN .....*President*  
 FREDRIKA ALLEN .....*Vice President*  
 JULIA BURROWS .....*Secretary*  
 MARGO HARLAND .....*Treasurer*

First Row, left to right: Carroll Kean, Fredericka Allen.  
 Second Row: Julia Burrows, Margo Harland.



Δ Σ Φ





**First Row:** Nathaniel Anderson, Frank Ballard, Vernon Beard, Leo O. Bennett, Alvin J. Cato, Jr., Alvin Crawford, Donald Everette.

**Second Row:** Charles Ferguson, Moses Freeman, James Gailey, Gloria D. Gardner, James Garrett, Melvin Garrett, Edward L. Graves.

**Third Row:** Harold Green, Tyrone Hickman, Horace Howard, Ernest Jones, Donald Mayfield, Edward Nicholson, Curtis L. Prince.

**Fourth Row:** Ronnie Payne, Willie Rivers, Don R. Tate, Shelton Walker, Julius Whigham, James Wilder, Alphonzo Woodard.

**Fifth Row:** Marion Young.



## ALPHA THETA CHAPTER

## KAPPA ALPHA PSI

### OFFICERS

HAROLD GREEN ..... *Polemarch*  
 WILLIE RIVERS ..... *Vice Polemarch*  
 RONNIE PAYNE ..... *Keeper of Records*  
 ALVIN CRAWFORD ..... *Keeper of Exchequer*  
 DONALD LEE ..... *Corresponding Secretary*  
 JAMES GARRETT ..... *Strategus*  
 JOHNNY NOBLES ..... *Lt. Strategus*  
 DONALD GARDNER ..... *Historian*  
 JAMES GAILEY ..... *Journalist*  
 CURTIS SMITH ..... *Chaplain*  
 JAMES WILDER ..... *Dean of Pledges*  
 NATHANIEL ANDERSON ..... *Assistant Dean of Pledges*  
 MOSES FREEMAN ..... *Parliamentarian*  
 LEO BENNETT ..... *Musical Director*

First Row, left to right: Harold Green, Ronnie Payne.  
 Second Row: Alvin Crawford, Donald Lee.



K A Ψ



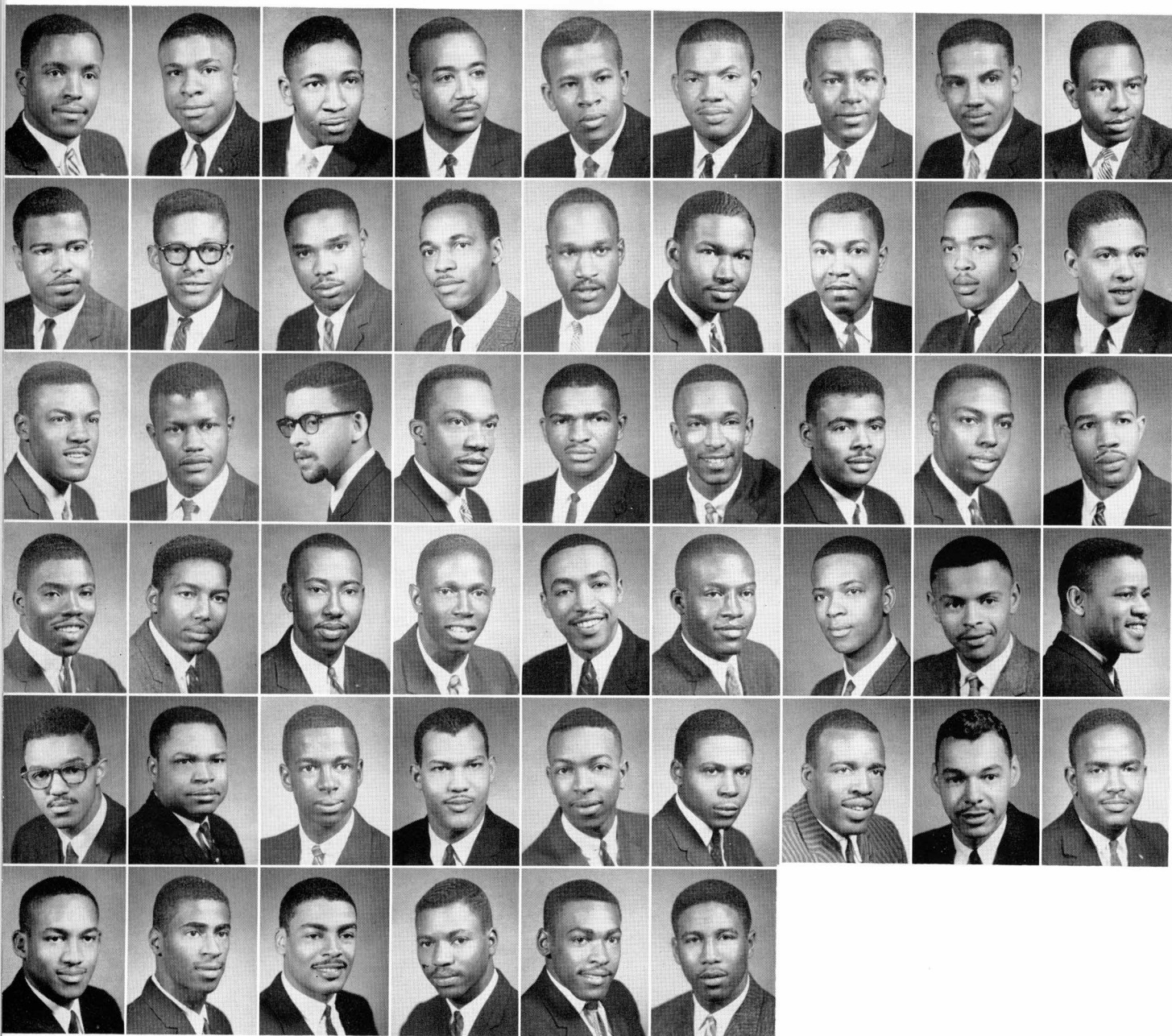

**First Row:** David M. Alexander, Edward Bell, Joe T. Bridgemon, Joseph A. Bryant, Bobbie L. Cain, Bennie Clay, Nathaniel Cobb, Walter A. Collins, Wadell Cummings.

**Second Row:** Roy A. Everett, Gene A. Fentress, Melvin S. Ford, Kenneth E. Frazier, Philmore Graham, Benny Grant, Charles Guthrie, Larry H. Hackney, John C. Hatcher.

**Third Row:** Joseph W. Haygood, Joe W. Hester, Carl W. Hines, Harold Houston, Melvin R. Ingram, Bertram A. Lee, Willie Lee, Jr., Edward Lott, Willie McCloud, Jr.

**Fourth Row:** Henry Mingo, Curtis R. Murphy, Kenneth Owens, Stan Payne, Carlton H. Petway, Clinton J. Pitts, William H. Rhodes, Booker T. Rice, Roosevelt Riley.

**Fifth Row:** Richard D. Shepard, Alex J. Smith, Maurice B. Smith, Spurgeon D. Stamps, William M. Suggs, Rossie L. Thompson, Robert C. Walker, Wilfred J. Walker, Phillip W. Wood.

**Sixth Row:** Leonard E. Wellington, Joseph White, Jr., James Wiggs, II, Thomas Williams, Samuel Williamson, Aubrey J. Winston.



## RHO PSI CHAPTER

### OFFICERS

BENNY GRANT ..... *Basileus*  
 LEONARD E. WELLINGTON ..... *1st Vice Basileus*  
 SPURGEON STAMPS ..... *2nd Vice Basileus*  
 EDWARD L. LOTT ..... *Keeper of Records and Seal*  
 ALEX SMITH ..... *Keeper of Finance*  
 SAMUEL W. WILLIAMS ..... *Dean of Pledgees*  
 GENE FENTRESS ..... *1st Asst. Dean of Pledgees*  
 WILLIAM RHODES ..... *2nd Asst. Dean of Pledgees*  
 WILLIAM M. SUGGS ..... *Chapter Editor*  
 ROBERT OSBORNE ..... *Chaplain*  
 KENNETH E. FRAZIER ..... *Director of Music*  
 JOSEPH HAYGOOD ..... *Asst. Director of Music*  
 GEORGE DAVE ..... *Director of Athletics*  
 CARLTON H. PETWAY ..... *Parliamentarian*  
 JOE HESTER ..... *Keeper of Peace*

First Row, left to right: Benny Grant, Spurgeon Stamps.  
 Second Row: Alex Smith, Edward Lott.

## OMEGA PSI PHI



Ω Ψ Φ





**First Row:** Zack E. Avent, James Bogan, Samuel Bufford, Herbert Byars, Jr., Richard Donaldson, Moses Gunn.

**Second Row:** Andrew Huff, Elijah Jackson, Freddie Jeffries, Wallace A. McCutchen, Lester McKinnie, James E. Robertson.

**Third Row:** Eroneus Shipp, Lemuel Tarrell, Lewis Tatem, Anthony Thomas, Bruce Trice, Charlie Webb.

**Fourth Row:** Bobby G. Webster, Robert Williams.



## ZETA ALPHA CHAPTER

### OFFICERS

ELIJAH JACKSON, JR. ....*President*  
 BOBBY WEBSTER.....*Vice President*  
 FREDDIE JEFFERIES .....*Treasurer*  
 MOSES GUNN .....*Secretary*  
 LEWIS W. TATEM .....*Parliamentarian*  
 ROBERT WILLIAMS .....*Dean of Pledgees*  
 ANTHONY THOMAS .....*Programmes Chairman*

First Row, left to right: Elijah Jackson, Bobby Webster.  
 Second Row: Freddie Jeffries, Robert Williams.

## PHI BETA SIGMA



ΦΒΣ



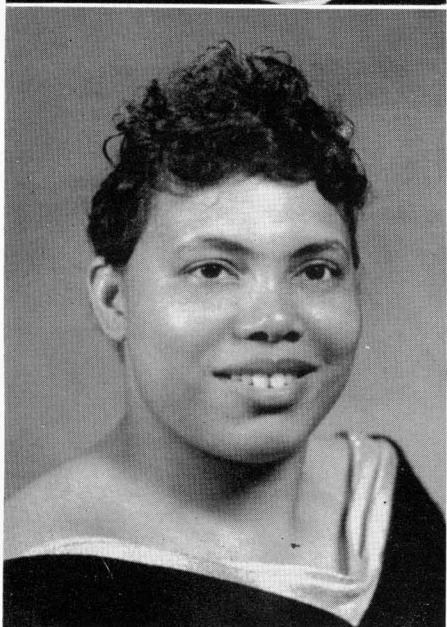

First Row: Phyllis Black, Sophia Coger, Jacqueline Crowder.  
Second Row: Annie Ruth Jackson, Susie Jenkins.



## ALPHA BETA CHAPTER

### OFFICERS

ANNIE L. JACKSON ..... *Basileus*  
 JACQUELINE CRAWDER ..... *Anti-Basileus*  
 SUSIE JENKINS ..... *Grammateus*  
 SOPHIA E. COGER ..... *Tamiochus*

First Row, left to right: Annie Jackson, Jacqueline Crowder. Second Row: Sophia E. Coger, Susie Jenkins.

## SIGMA GAMMA RHO



ΣΓΡ





**First Row:** Shirley Askew, Doris Carpenter, Ella Dickerson, Rachel Edmondson.

**Second Row:** Melodie Green, Grace Hogg, Alice Hughes, Louise Matthews.

**Third Row:** Roberta Sherrill, Barbara Simmons, Doris Williams.



# ZETA PHI BETA

## OFFICERS

MELODIE GREENE ..... *Basileus*  
 BARBARA SIMMONS ..... *Anti-Basileus*  
 SHIRLEY ASKEW ..... *Grammateus*  
 ALICE HUGHES ..... *Tamias*

First Row, left to right: Melodie Green, Barbara Simmons.  
 Second Row: Shirley Askew, Alice Hughes.



ZΦB





**ARTS**



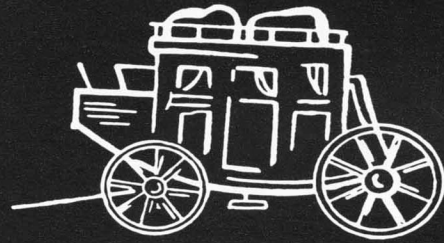

**& SCIENCES**



# SCHOOL OF ARTS AND SCIENCES

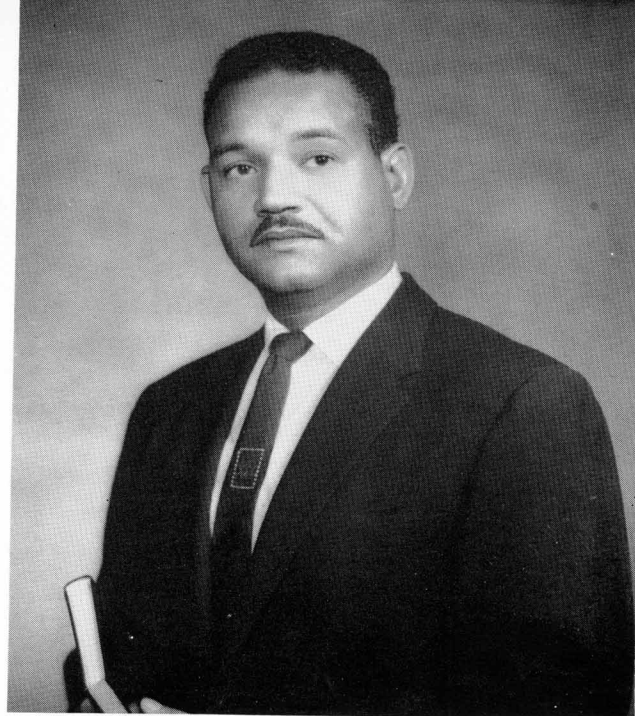

**DR. RUTHERFORD H. ADKINS**  
Professor of Physics and Head of the Department of Physics and Mathematics.

**DR. WILLIAM N. JACKSON**  
Professor and Head of the Department of Science Education.

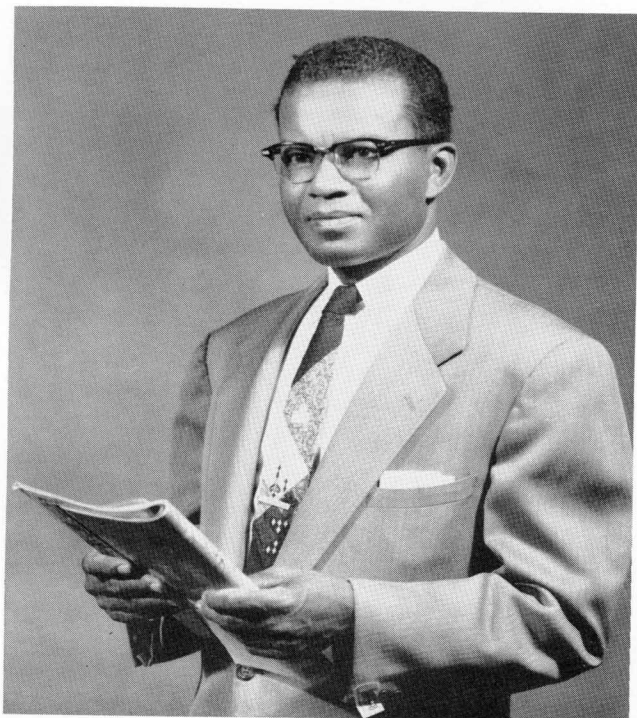

**DR. CRAWFORD B. LINDSAY**  
Professor and Head of the Department of English.

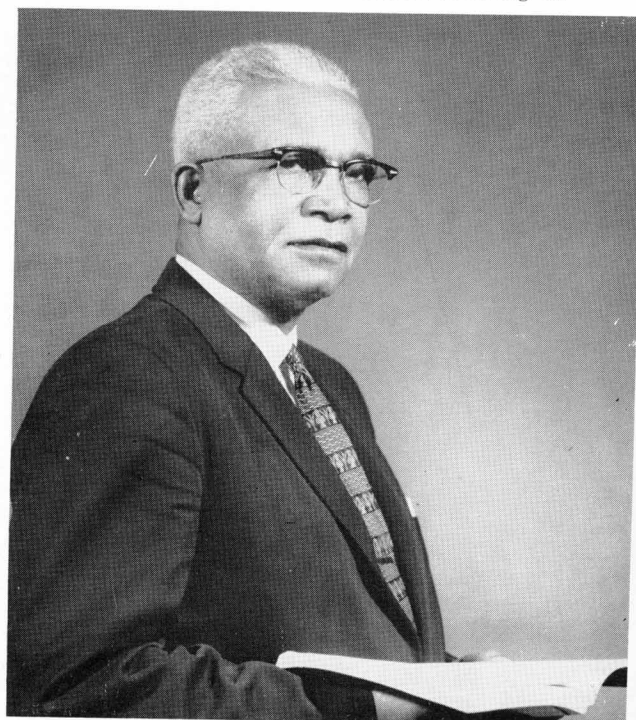





**DR. ALMA T. WATKINS**

Professor and Head of the Department of Modern Foreign Languages.



**DR. THOMAS E. POAG**

Professor and Head of the Department of Speech and Drama.

**DR. MYRON B. TOWNS**

Professor and Head of the Department of Chemistry.



**DR. HENDERSON K. WOOD**

Professor and Head of the Department of Biology.







#### First Row:

MRS. GLADYS ADAMS, M.S., Assistant Professor of Biology.  
 ARTHUR S. CARY, M.A., Associate Professor of Physics.  
 MRS. HELEN COTTON, M.S., Instructor in English.  
 JIMMUIR COTTON, M.S., Instructor in Geography.  
 W. DURY COX, M.A., Assistant Professor of Speech and Drama.  
 DR. MERL R. EPPSE, M.A., Professor of History.  
 MRS. DOROTHY S. EXUM, M.S., Instructor in Biology.  
 DAVID C. GANDY, M.S., Associate Professor of Chemistry.

#### Second Row:

PEARLIE M. GASAWAY, M.A., Associate Professor of Mathematics.  
 JUANITA E. HORNER, M.A., Assistant Professor of English.  
 LONNIE HAYNES, M.S., Instructor in Chemistry.  
 HENRY H. HYMES, M.S., Assistant Professor of Geography.  
 ERNA J. JACKSON, M.A., Instructor in English.  
 EDMOND T. JENKINS, M.A., Instructor in Speech and Drama.  
 LeROY L. JOHNSON, M.S., Technician in Chemistry and Physics.  
 GRACE C. JONES, M.A., Assistant Professor of Psychology.

#### Third Row:

MRS. MARY ALICE LOVE, M.S., Instructor in Mathematics.  
 ANNIE B. MARTIN, M.S., Instructor in Social Administration.  
 NORA L. ROY, M.A., Assistant Professor of Sociology and Social Administration.  
 MRS. DOROTHY SAMUEL, M.A., Associate Professor of French.  
 HORACE C. SAVAGE, M.A., Assistant Professor of History.  
 MRS. NETTIE H. SEABROOKS, A.M.L.S., Instructor in Library Science.  
 GILBERT W. SENTER, M.S., Assistant Professor of Chemistry.  
 MINGO SCOTT, M.S., Instructor in History.

#### Fourth Row:

MRS. JESSIE SMITH, M.A., Instructor in Library Service, School of Arts & Sciences.  
 EDWARD S. TEMPLE, M.S., Instructor in Social Administration.  
 MRS. RUBY TORREY, M.S., Assistant Professor of Chemistry.  
 ALEXANDER WELLS, M.S., Laboratory Instructor.  
 MRS. VESTA R. WHEATON, M.A., Instructor in English.  
 SAMUEL R. WHITMON, M.S., Instructor in Biology.  
 RUDOLPH WOODBERRY, M.S., Technician in Chemistry and Physics.

## FACULTY . . . ARTS AND SCIENCES



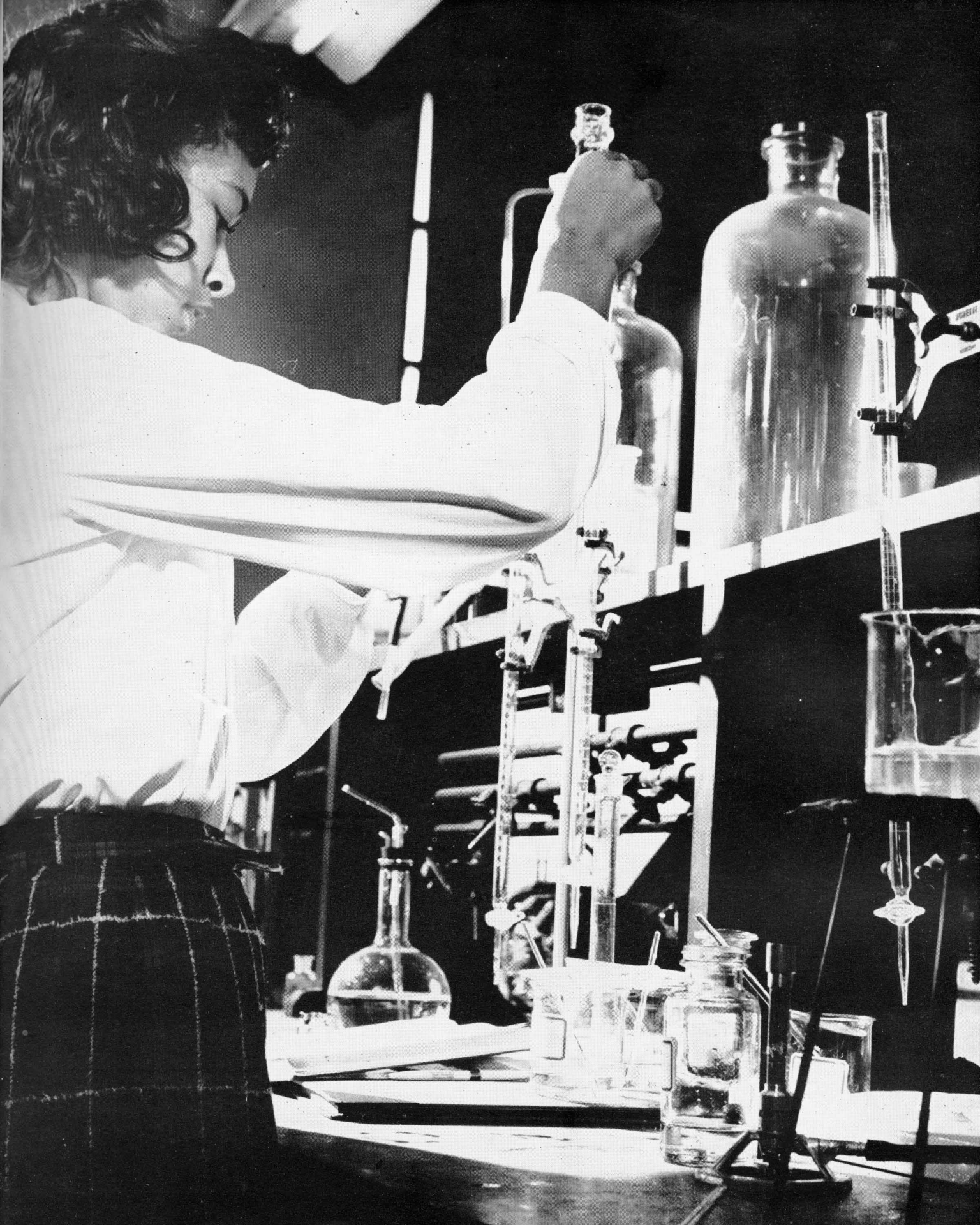



Students learn the fundamentals of speech and speech correction through the theory and practice of voice usage as related to effective speech.

## DEPARTMENT OF SPEECH AND DRAMA

Students of speech and drama study and practice the fundamentals of acting technique.



A study of the fundamentals of design for the theatre and the stage as well as stage makeup is learned in a theatre class.





Specimen under glass in the biology lab.

## DEPARTMENT OF BIOLOGY

It's in the biology lab too that future nurses and doctors first learn the principles and techniques involved in checking the blood pressure.



Delving into the age-old biological custom of dissecting a frog.



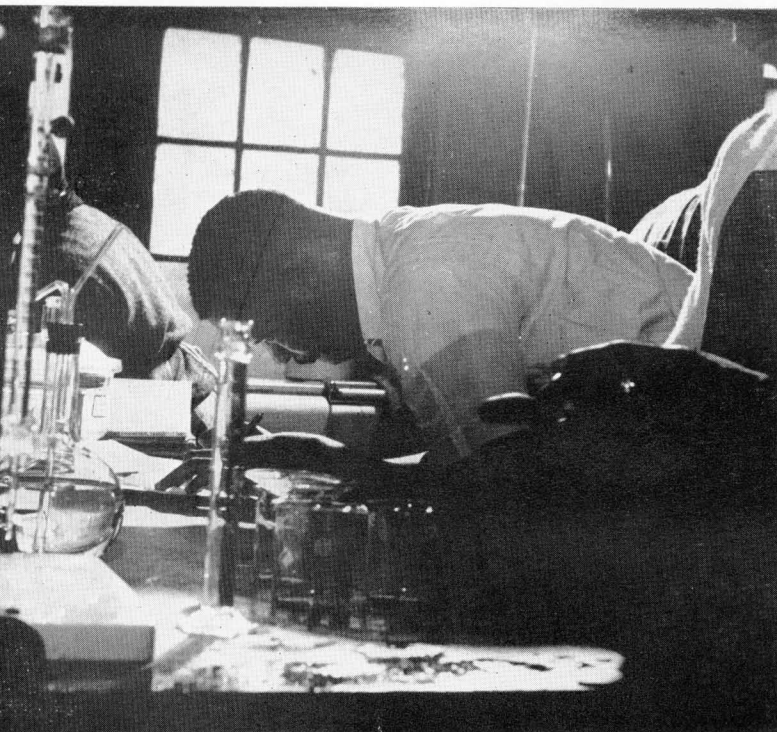

In the chemistry lab careful note-taking is a must.



A systematic study of the solubility and class reactions of the principal classes of organic compounds is made in the chemistry lab.

## DEPARTMENT OF CHEMISTRY

Learning the elementary study of the fundamental laws and theories of chemistry.

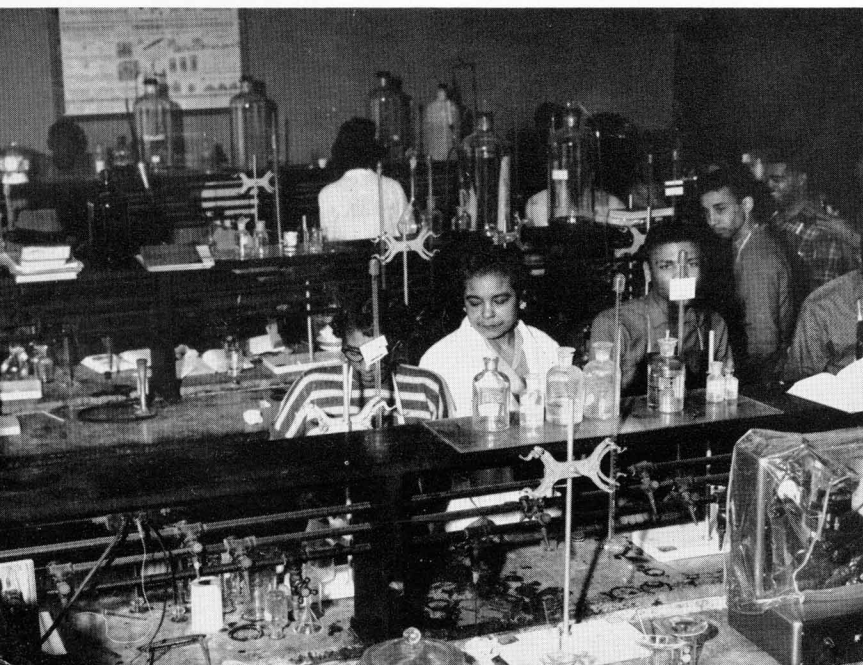





From recitations in English literature . . .



. . . to lectures on the fundamentals of composition.

## DEPARTMENT OF ENGLISH

. . . to thought provoking sessions in journalism.





In a Spanish class stress is placed on ability to read as well as conversation.

French classes become acquainted with recent developments in methods, materials and texts for teaching the language.



## DEPARTMENT OF MODERN FOREIGN LANGUAGES

Courses in German are designed to develop the ability to read and understand German by building up a functional vocabulary and by stressing the essentials of grammar.

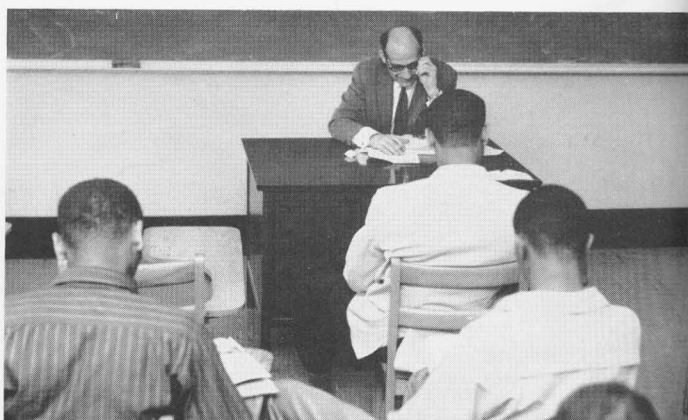





The theory of electrical circuits is studied in the physics lab where the student gains experience in the handling of electrical measuring instruments.

## DEPARTMENT OF PHYSICS AND MATHEMATICS

The math instructor often is called upon to give demonstration lectures with the blackboard as a visual aid.

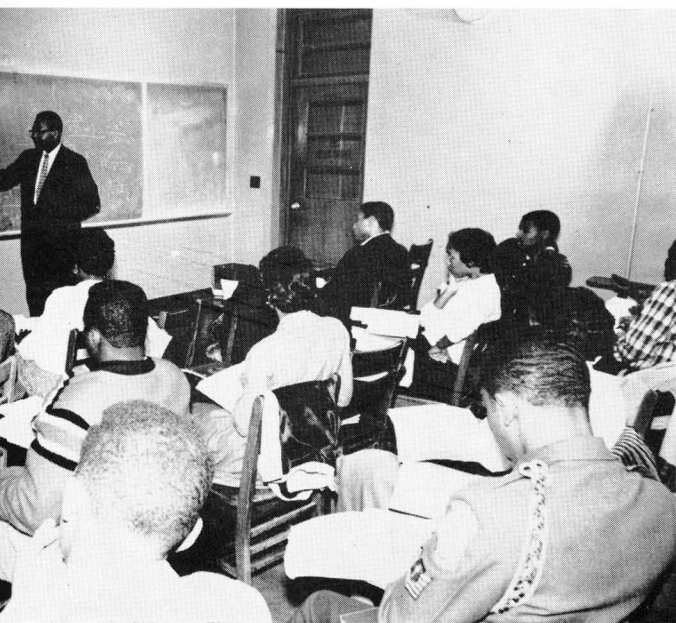

Sometimes for the mathematics teacher, the class is the problem.





Materials and methods suitable for use in junior and senior high schools are stressed in a science education class.

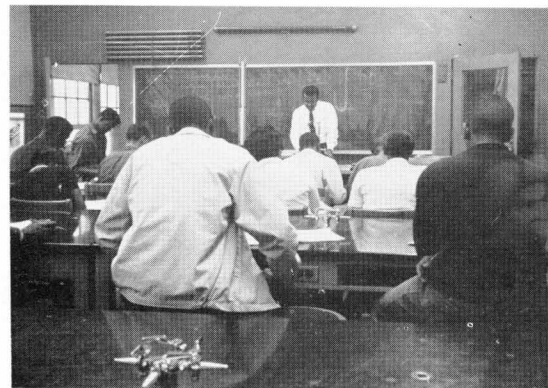

Majors devote time and energy to selected experiences in areas of astronomy, geology, physics and chemistry.

## DEPARTMENT OF SCIENCE EDUCATION

Students consider evidence and logic upon which contemporary scientific concepts rest.

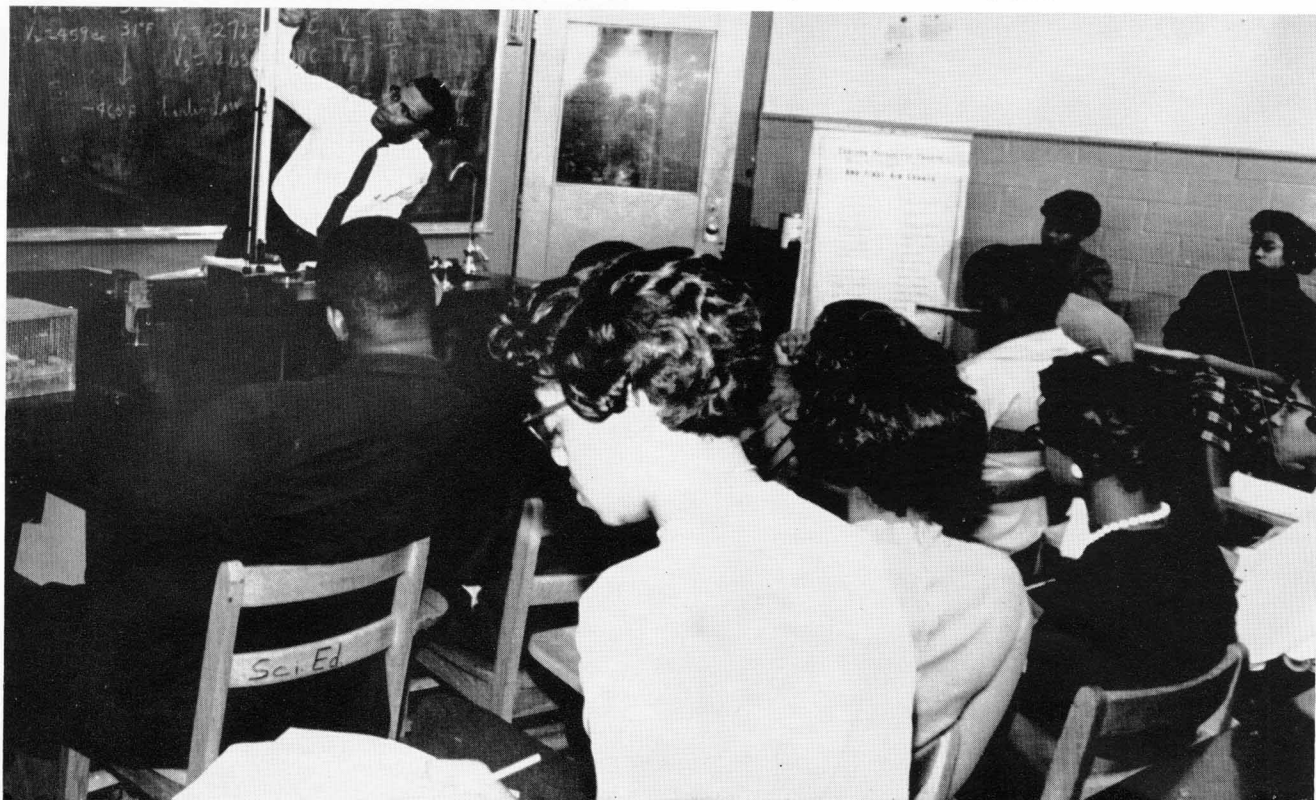



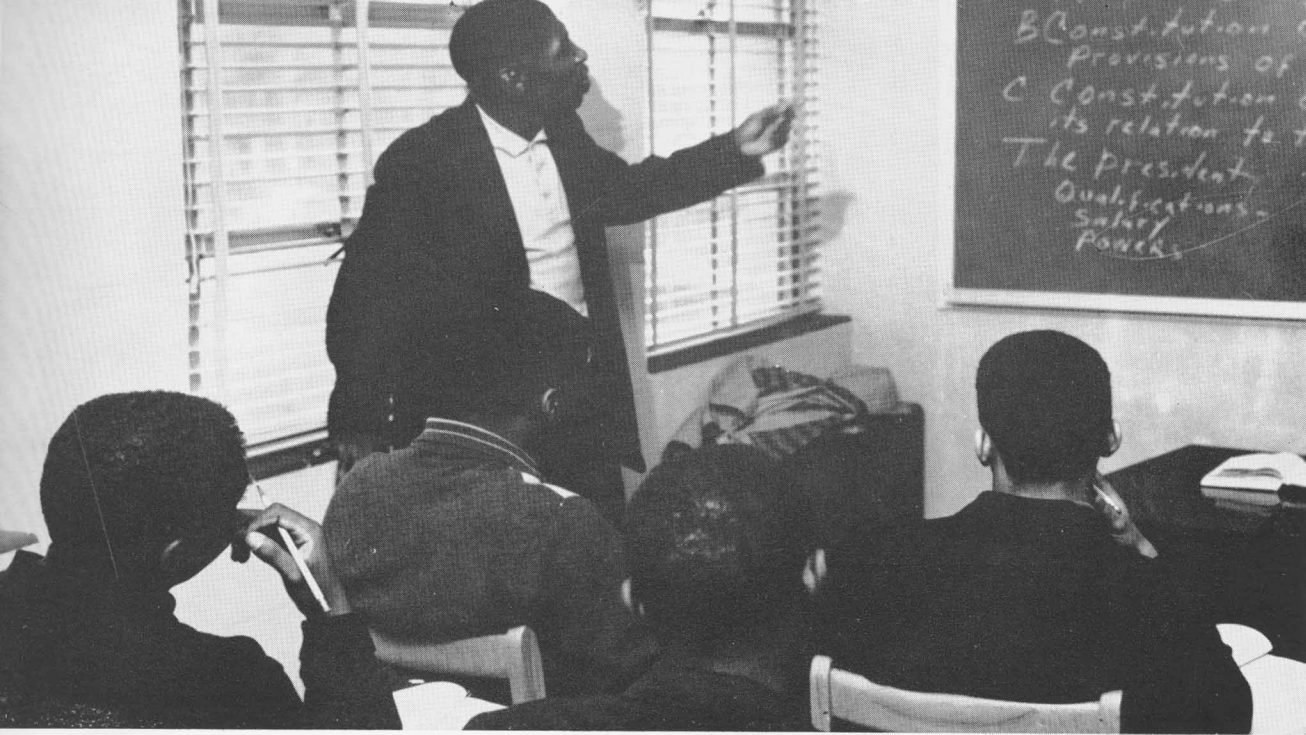

Students of history learn about the United States constitution.

ocial science classes find audio-visual materials a boon to their activities.

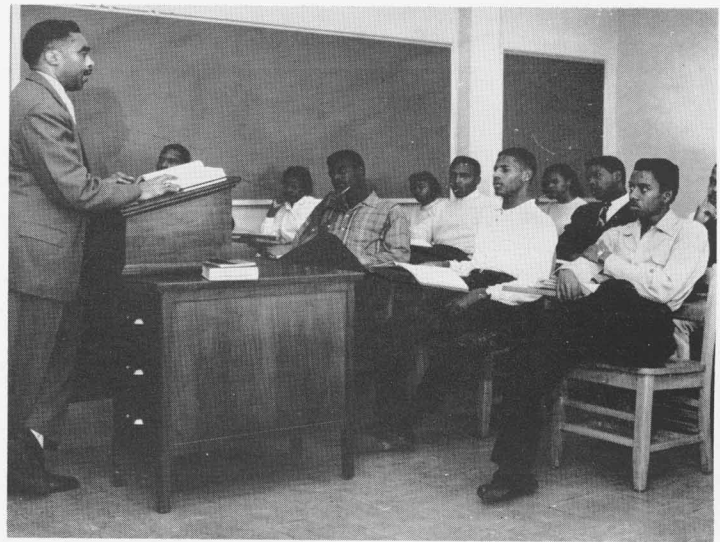

In a History lecture class a real life story unfolds.

## DEPARTMENT OF SOCIAL SCIENCE

#### OFFICERS

STEPHEN C. GOODWIN  
*President*

LEWIS TATUM  
*Vice President*

CHARLES WILLIAMS  
*Secretary*

JAMES C. COUSIN  
*Treasurer*

MR. HORACE SAVAGE  
*Adviser*



Sigma Rho Sigma Honor Society membership consists of majors in the field of social science and history. It is primarily interested in high scholarship and the increasing of knowledge and interest in the Social Sciences.

## SIGMA RHO SIGMA

## SIGMA DELTA PI

Sigma Delta Pi, National Honor Society for students outstanding in Spanish, exists to promote a "Good Neighbor" policy and a cultural interest in Spanish speaking people. At Gamma Eta Chapter, members are selected on the basis of scholarship.



#### OFFICERS

YOLANDE BRYANT  
*President*

MARGARET WHITFIELD  
*Secretary*

MRS. JOAN BELL PRYOR  
*Treasurer*

DR. ALMA T. WATKINS  
*Adviser*





#### OFFICERS

RONALD O. DAVIS  
*President*

ROBERT L. STEVENSON  
*Vice President*

MADELYN E. HOUSTON  
*Secretary*

HIRAM GORDON  
*Treasurer*

DR. THOMAS POAG  
*Adviser*

Theta Alpha Phi is a national honorary fraternity which makes its appeal to those persons who excel in dramatic and allied arts. Membership in Epsilon Chapter on the Tennessee State University campus is open to students and faculty members.

## THETA ALPHA PHI

## AMERICAN CHEMICAL SOCIETY

A pre-professional organization of undergraduate chemistry majors, the American Chemical Society at Tennessee State University is a student affiliate of the national organization dedicated to the furthering of research and a general interest in the field of chemistry.

#### OFFICERS

THERESSA J. MOSBY  
*President*

DONALD LEE  
*Vice President*

MARY A. TAYLOR  
*Secretary*

MRS. RUBY P. TORREY  
*Adviser*



OFFICERS  
 ALVIN CRAWFORD  
*President*  
 JOHN ALDRIDGE  
*Vice President*  
 BARBARA CURRY  
*Secretary*  
 JESSE NANCE  
*Treasurer*  
 R. A. HOGG  
*Adviser*  
 DR. GEORGE HULL  
*Adviser*  
 MRS. DOROTHY EXUM  
*Adviser*  
 MRS. GLADYS ADAMS  
*Adviser*



The Biology Club consists of majors and minors in the field of Biology. The club was organized to give these students in the department the opportunity to broaden experiences and knowledge in biological concepts outside the classroom.

## BIOLOGY CLUB

## LES AMIS DE LA FRANCE

Les Amis de la France is an organization of majors and minors in French. The organization each year contributes toward food baskets for the needy during Christmas time. They enjoy the fellowship of meeting for the purpose of conversations in French and discussions of French social customs.



OFFICERS  
 STEPHEN GOODWIN  
*President*  
 ETTA JENEENE MOORE  
*Vice President*  
 WALTER TARDY  
*Secretary*  
 WALTER TARDY  
*Treasurer*  
 MRS. MARY E. JOHNSON  
*Adviser*  
 MRS. DOROTHY J. SAMUEL  
*Adviser*



### OFFICERS

CHARLENE FOLSOM  
*President*

GLADYS BAKER  
*Vice President*

LUCILLE CARTER  
*Secretary*

INEZ GRIFFEN  
*Treasurer*

MISS LAURA M. AVERITTE  
*Adviser*

The purpose of the Literary Guild is to give English majors an opportunity for active participation in discussions on classical literature. Chief aims of the organization are to promote a bond of genial fellowship among the members; to deepen the students' acquaintance with an appreciation of the world's most outstanding personages and products of the field of literature; to encourage an interchange of talents with the members of all organizations identified with the communication arts.



## LITERARY GUILD

## LOS BUENOS VECINOS

### OFFICERS

JAMES BODDIE  
*President*

GEORGIA SMITH  
*Vice President*

CHARLENE FOLSOM  
*Secretary*

ANN WALKER  
*Treasurer*

DR. A. T. WATKINS  
*Adviser*

Los Buenos Vecinos is the University Spanish club open to all students of the University who have an interest in Spanish civilization and culture.



### OFFICERS

LEE. A. SPRINGFIELD  
*President*

RUBY PRICE  
*Vice President*

ALVA JAMISON  
*Secretary*

LEMUEL DARRELL  
*Treasurer*

MISS PEARLIE GASAWAY  
*Adviser*

DR. RUTHERFORD ADKINS  
*Adviser*



The Mathematics Club stresses the importance of mathematics in other fields of study. Its members discuss mathematical books and other literature as well as present day developments in the field. These activities help the mathematics student to enjoy mathematics more fully and affords the opportunity for counsel along academic and non-academic lines.

## MATHEMATICS CLUB

## TSU PLAYERS GUILD

A laboratory in the Department of Speech and Drama, the Tennessee State Players Guild is open to majors and minors in the department as well as to other students who have an interest in dramatic art. The group presents at least four major productions each year. This year members of the Guild were selected by the USO to perform for American servicemen stationed in the Arctic Circle area.

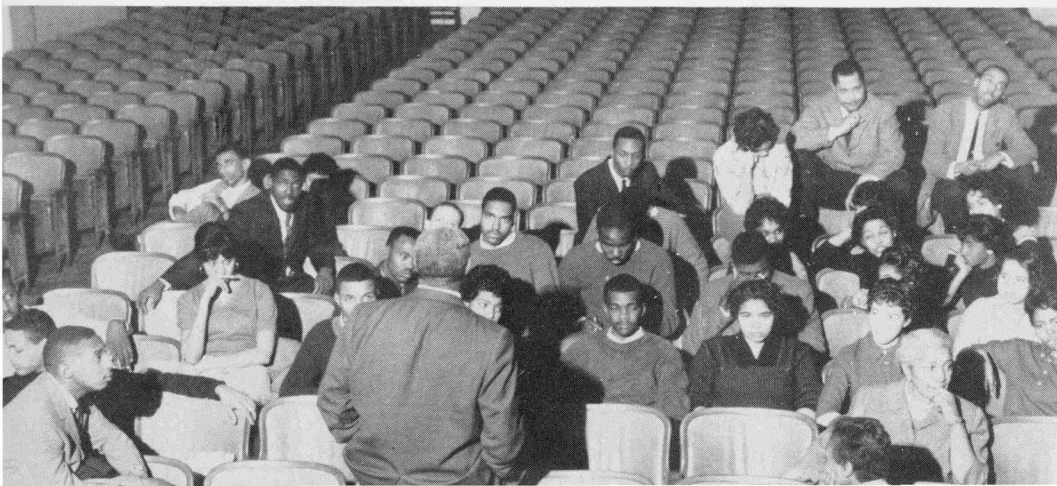

### OFFICERS

JOAN BELL PRYOR  
*President*

CURTIS SMITH  
*Vice President*

SHIRLEY HILL  
*Secretary*

DON LEE  
*Treasurer*

DR. THOMAS POAG  
*Adviser*





#### OFFICERS

W. JAMES STEWART  
*President*

ALVIN CRAWFORD  
*Vice President*

BARBARA CURRY  
*Secretary*

DR. MAJOR SPAULDING  
*Treasurer*

DR. R. H. ADKINS  
*Adviser*

MRS. MARY HILL  
*Adviser*

The purpose of Beta Kappa Chi is the promotion of scholarship and the motivation of interest in the areas of science. Its members are majors in the fields of Biology, Chemistry, Physics, and the other sciences.

## BETA KAPPA CHI

## PI DELTA PHI

#### OFFICERS

YVONNE A. ROBERTS  
*President*

BRENDA GUPTON  
*Vice President*

CARROLL KEAN  
*Secretary*

MARGARET WHITFIELD  
*Treasurer*

MRS. M. E. JOHNSON  
*Adviser*

Pi Delta Phi is a national honor society for students and other individuals who have shown proficiency in the study and the elevation of the French language by academic achievement or otherwise. It is recognized on more than sixty-three college campuses throughout the nation. Beta Omicron Chapter was initiated on this campus in 1955-1956.



## OFFICERS

(Top to bottom)

RONNIE PAYNE ..... *President*  
WILLIAM RHODES ..... *Vice President*  
LLANA LENOIR ..... *Secretary*  
BARBARA WILKINS ..... *Treasurer*

## JUNIOR CLASS





# JUNIOR CLASS

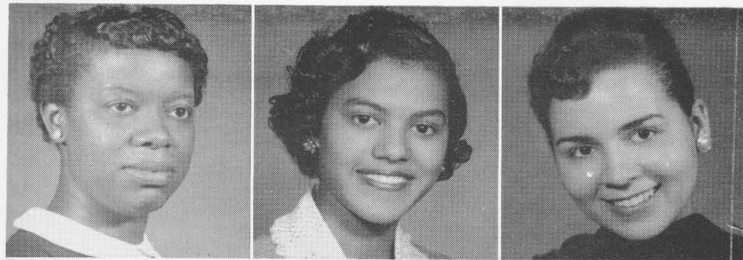

WYNELL ADAMS

GWYNDOLYN C. AGNEW

CAROLE BALTIMORE

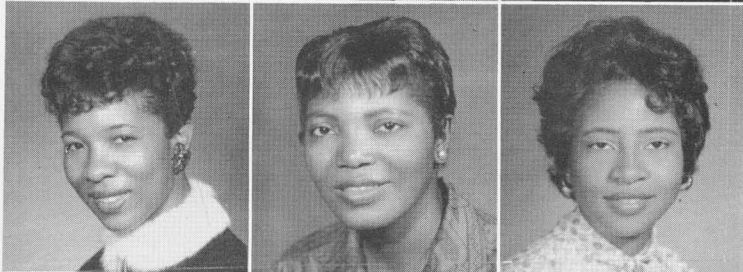

BARBARA JEAN BATES

EULA MacLEVONNE BATTLE

NANNIE BLAKLEY

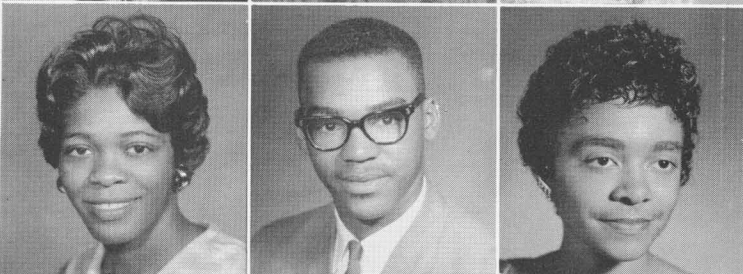

PIDA BINGHAM

JAMES E. BODDIE

CONSTANCE BOONE

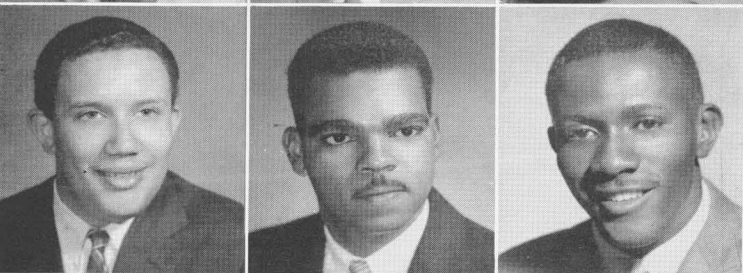

ALGER W. BOSWELL, JR.

LARRY BOWDEN, JR.

ANTHONY LEROY BROWN

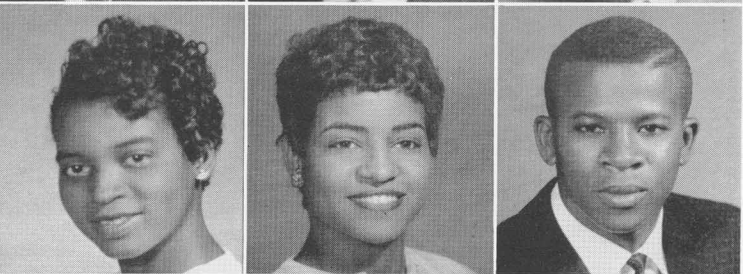

JOHNNIE MAE BRYANT

YOLANDE T. BRYANT

BOBBIE CAIN

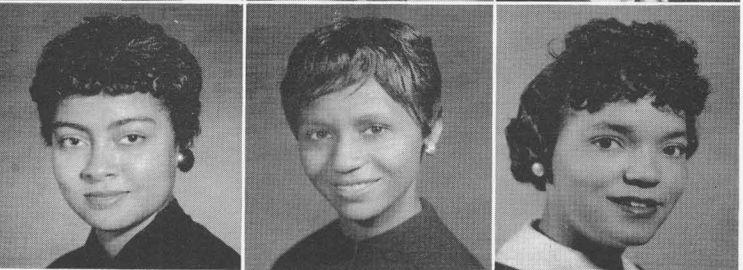

ANITA MARIE CALDWELL

FRANCES E. CALLAWAY

LUCILLE CARTER

# JUNIOR CLASS

ELEANOR CHAPPELL

MARIE COOPER

MATTIE IRENE COUCH

CAROLE JEAN CRUSOE

WILLIAM CUNNINGHAM

ADELAIDE CYRUS

CLIFFORD M. DeBERRY

BRADY DEVEREAUX

MARY ETHEL DOYLE

ERMA DUNLAP

LIZZIE DYER

SIMMYE EDWARDS

GWENDOLYN ETHERLY

HORTENSE FERGUSON

SARAH D. FLOYD

CAROLYN L. FORT

DORIS G. M. FRANK

TOMMIE L. FULLER

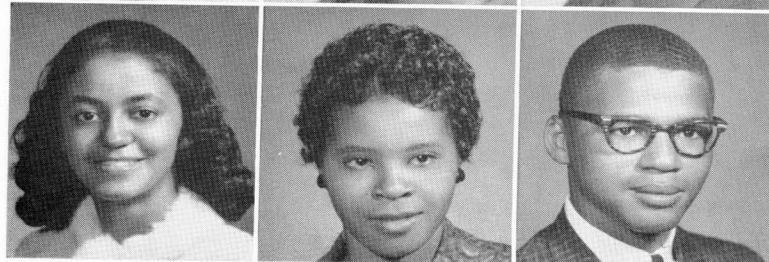
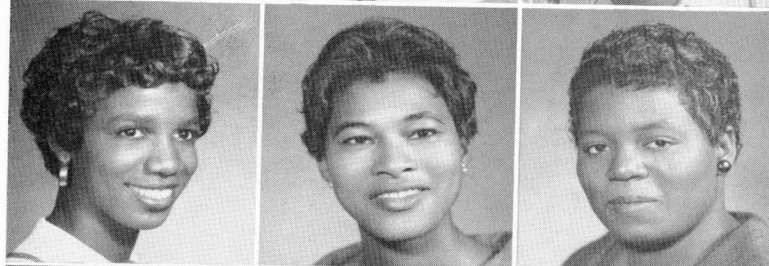
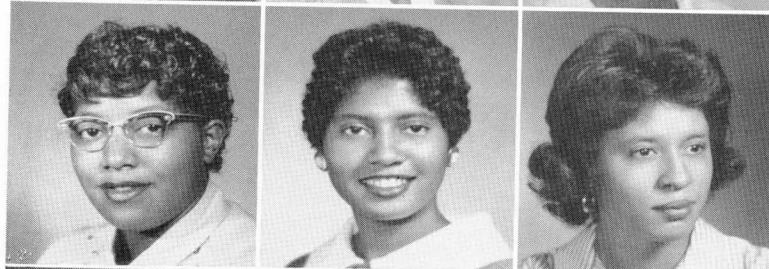
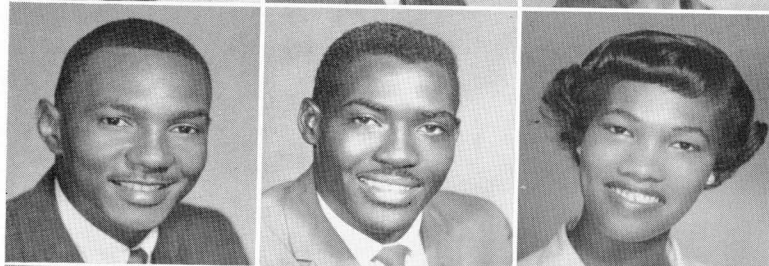
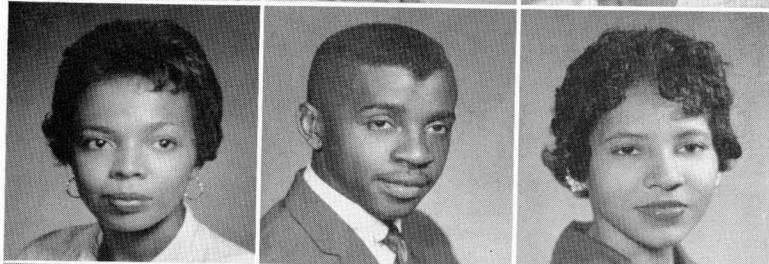
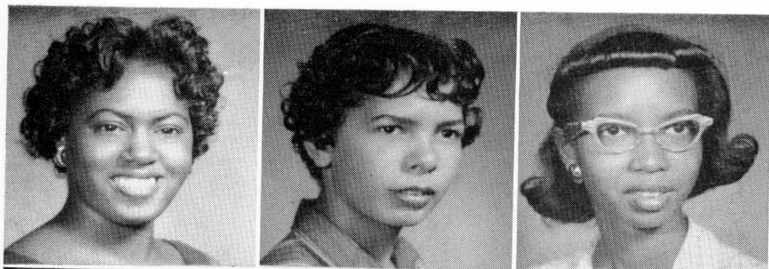



# JUNIOR CLASS

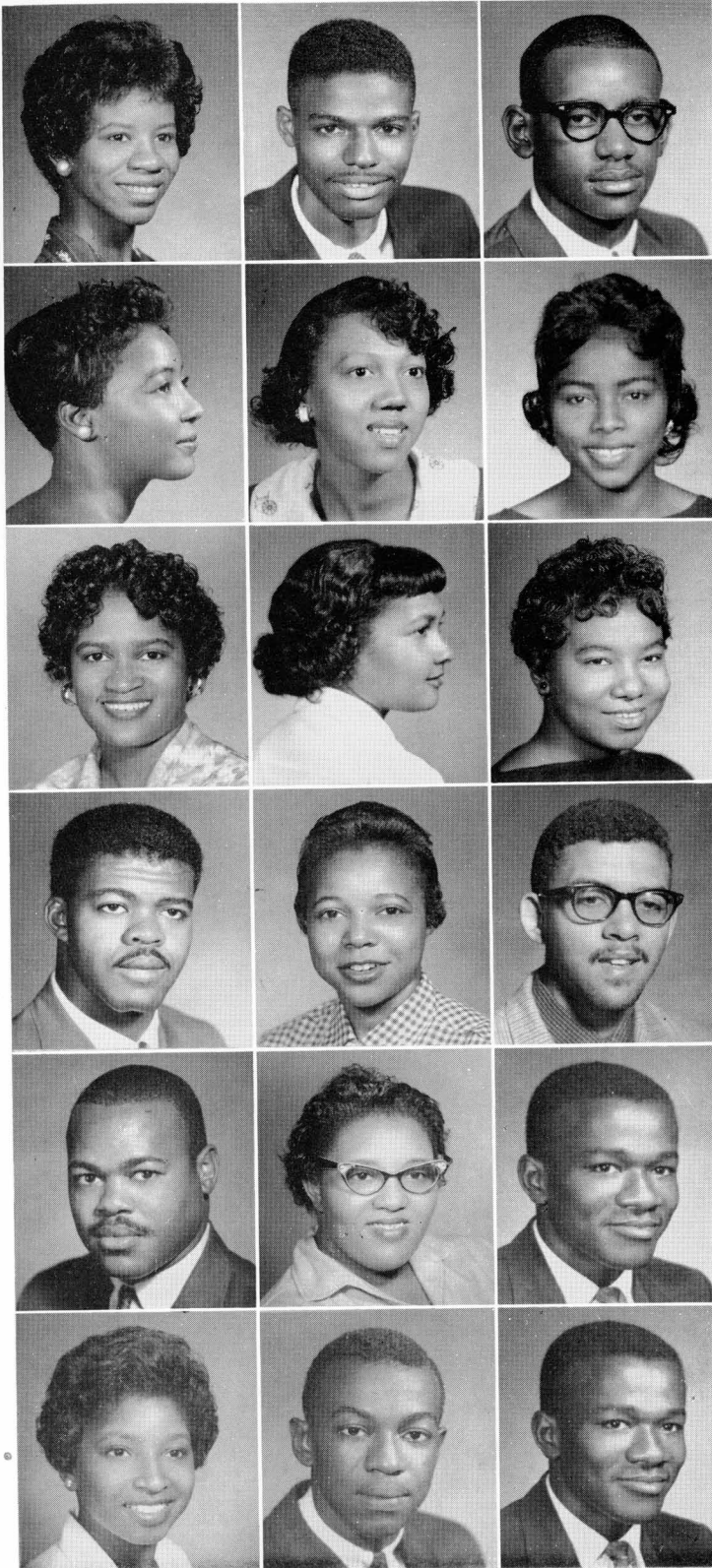

LOIS GARMON

MELVIN GARRETT, JR.

ROBERT J. GRANT, JR.

ALBERTA GREENE

ANNA HAMPTON

MARGO J. HARLAND

EARNESTINE HARLAN

JIMMIE LOU HARLAN

MAE W. HEADING

SILAS HENDERSON

DOROTHY J. HENDRICKS

CARL WENDELL HINES, JR.

THEODORE HODGE

ALICE V. HUGHES

EUGENE HUNTER

DONNA D. HUTCHINSON

JOHN E. HUNT

EUGENE HUNTER

# JUNIOR CLASS

JUANITA P. INGLE

FREDDIE L. JEFFRIES

MELVIN JOHNSON

WILLIE MAE JOHNSON

WILLIAM JOHNSON

CARLTON JOLLEY

BESSIE JONES

WILLETTE KIMBROUGH

PAULINE EDYTH KNIGHT

FRANCES LEWIS

SCOTTIE LOCKET

THEODIES MacLIN

FRANK B. MALLORY

CYNTHIA ANN MARCHMAN

STANLEY T. MARSHALL

JOYCE McCLENDON

ANNA M. McCRARY

JANICE McCULLOUGH

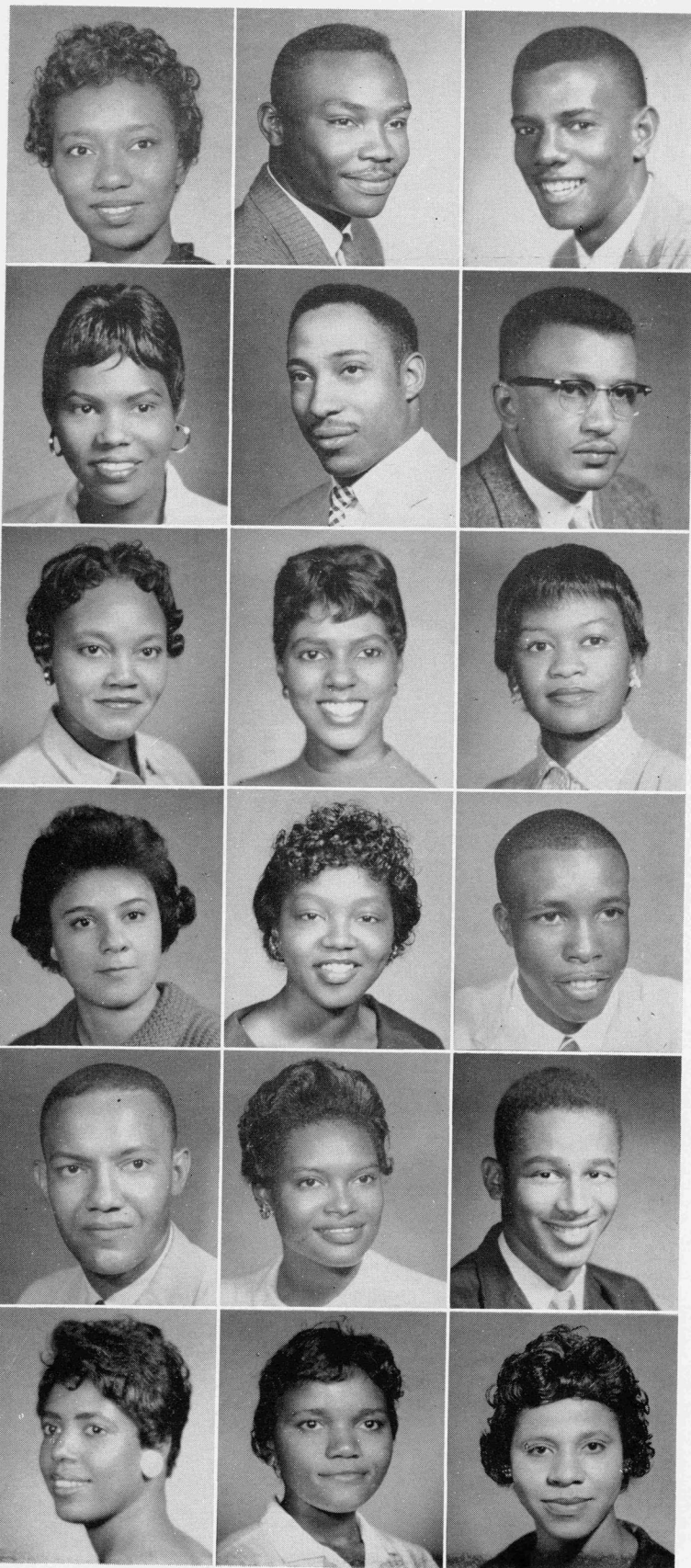



# JUNIOR CLASS

JEANNETTE A. McDONALD

EDWARD N. McSWINE

EMILY WENDELLA MEANS

ROSA P. MINDINGALL

GUS MORRISON

MELVIN O. NEWMAN

BOBBIE JEAN OLIVER

ROBERT L. OSBORNE

BERDIA M. PATTERSON

FRANCES J. PATTON

MARY EMMA PARHAM

SATORIA PERRY

ETHEL B. PHILLIPS

RUNAS POWERS, JR.

JIMMIE RANDOLPH

JAMES REED

MATTIE REID

PHYLLIS RILEY

# JUNIOR CLASS

D. J. ROBERTSON

ANNETTE E. SCRUGGS

ROBERT E. SHURNEY

ALFRED A. SMITH

DESAREE S. SMITH

DORIS M. SMITH

LUCILLE TERRY

CECILE M. THARPE

ELSIE THOMAS

WILLIE MAE THOMAS

JUANITA TIPTON

RUBY JOYCE TONEY

JAMES H. TURNIPSEED

ALICE JEAN VALENTINE

CLARENCE WAKEFIELD

WILFRED J. WALKER, JR.

GLORIA WALLACE

JANICE WALLER





# JUNIOR CLASS

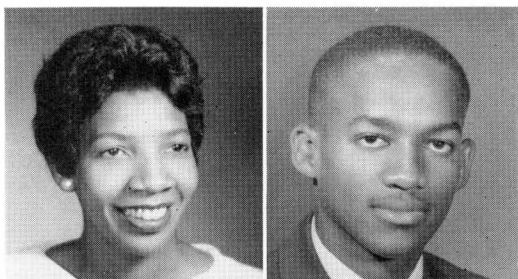

FANNYE WATSON

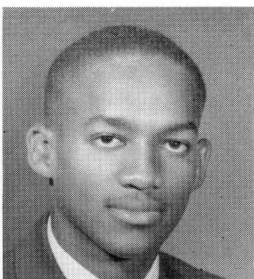

LEONARD WELLINGTON, JR.

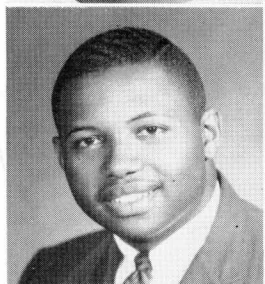

ERNEST L. WHITE



MINNIE JOHNSON WILEY

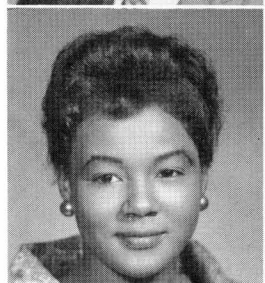

CATHERINE WILLIAMS



GLORIA WILLIAMS

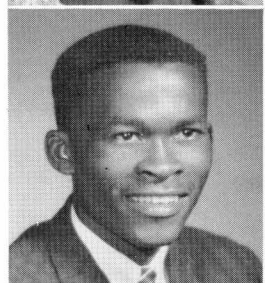

JAMES WILLIAMS

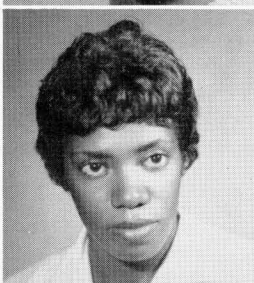

LORRAINE B. WILLIAMS

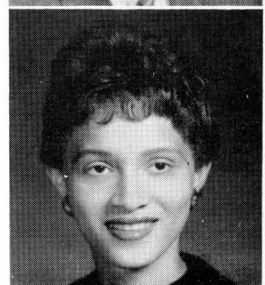

CARROLE WITHERSPOON

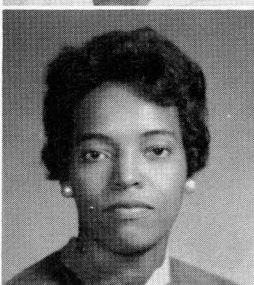

MARGENIA M. WOOD



Southern Bell's general public relations manager, L. L. Chatman, conducted a two-session briefing for AFROTC Cadets on the latest developments in rocket and guidance.

## CAMPUS VISITORS



Religious Emphasis Week speaker was McCormick Theological Seminary's professor of homiletics, Dr. William H. King (center).

Atlanta's Wheat Street Baptist Church pastor was one of the speakers for the 2-day Farm and Home Institute.



Dr. Jeanne Nobles (center) of New York University's Guidance and Human Relations Department was Delta Sigma Theta's Founders Day speaker.



## FAVORITES

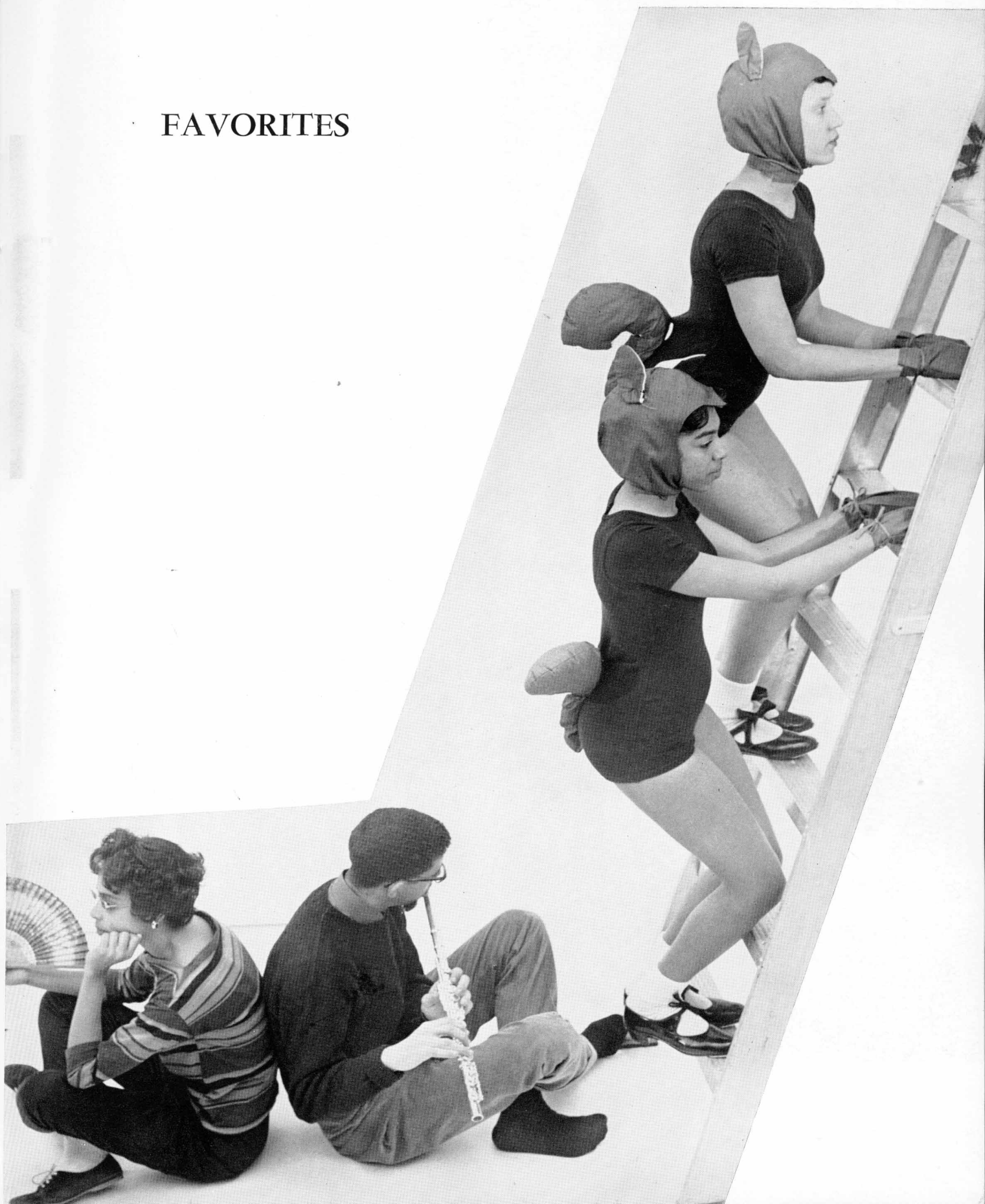





# MISS TENNESSEE STATE

BARBARA J. CURRY

Greenwood, Mississippi  
Delta Sigma Theta Sorority



Miss "Tennessee State" shows off her gown

Miss "Tennessee State" in all her regal splendor at the Coronation







# PRESIDENT OF STUDENT COUNCIL

CUPID R. POE  
Sarasota, Florida  
Alpha Phi Alpha Fraternity



The President of the Student Council gives his acceptance speech.

The Student Council President takes his oath of office from the senior class vice president under the watchful eye of the Student Council vice prexy.

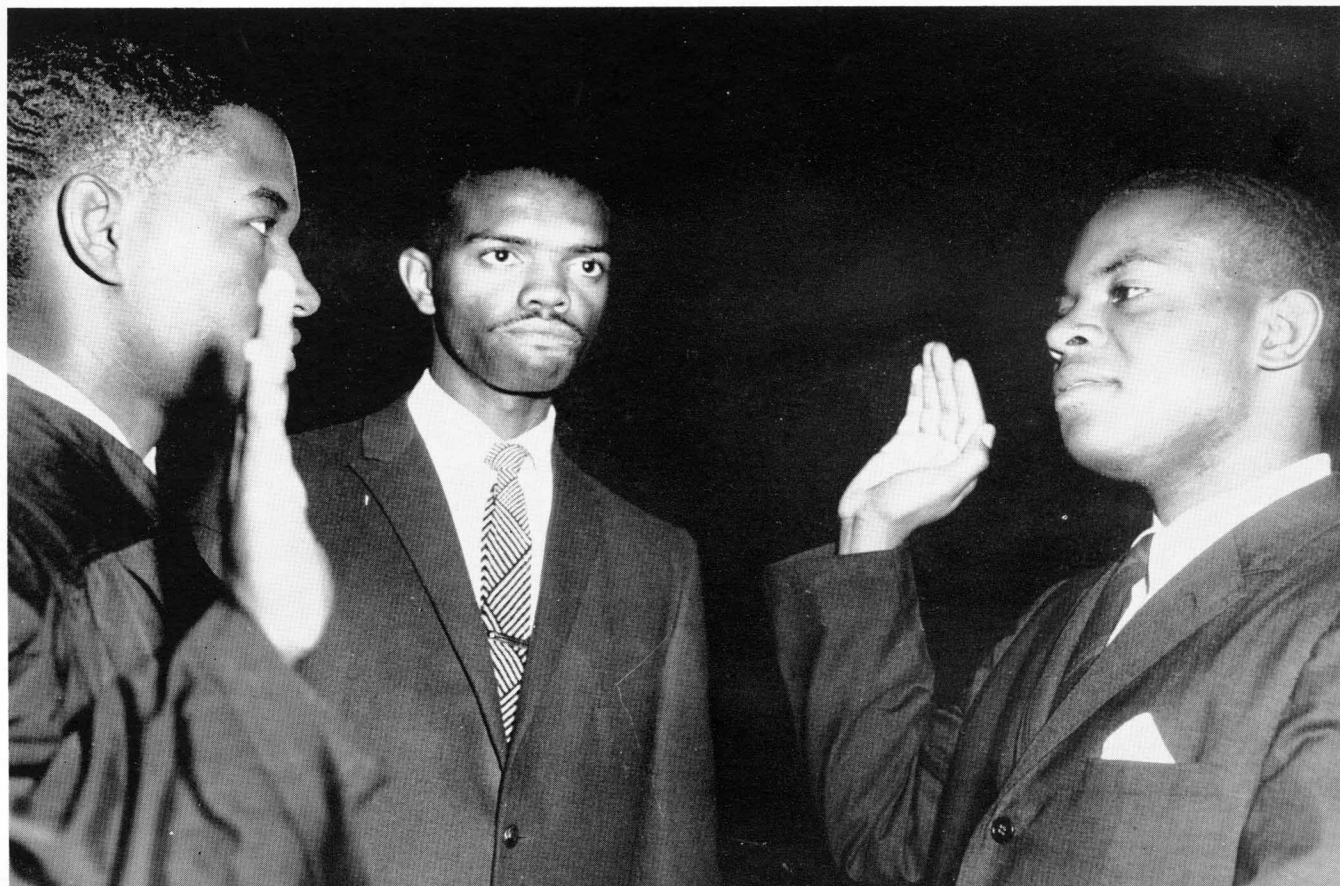



*Miss Charm*

JOAN CASEY  
Chicago, Illinois



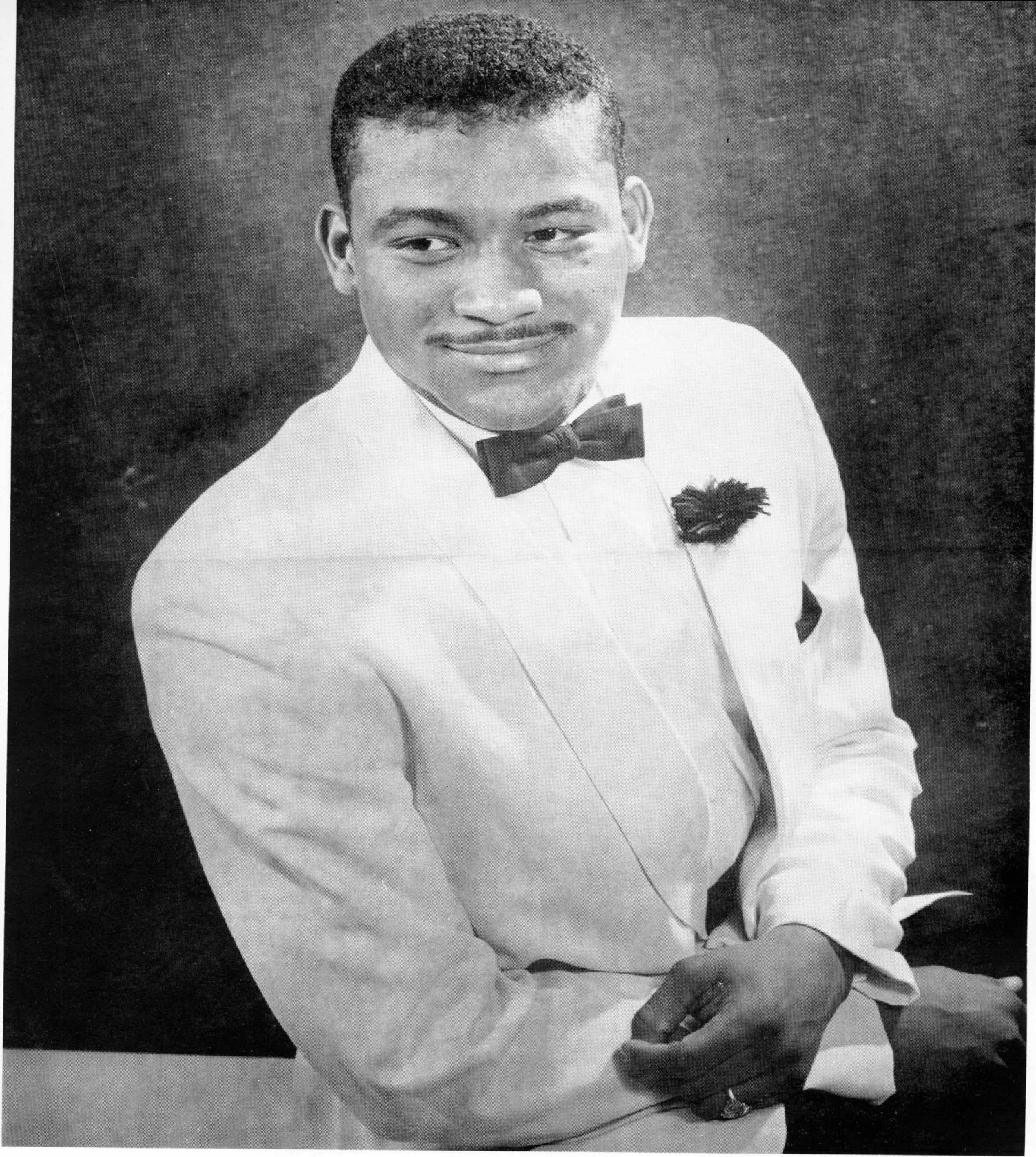

CURTIS L. ARMSTRONGE  
Goulds, Florida  
Lampados Club of Omega Psi Phi Fraternity

*Mr. Esquire*



*Miss AFROTC*

JOYCE DENNIS  
Nashville, Tennessee





CHARLES EDWARD GUTHRIE  
Omega Psi Phi Fraternity  
Nashville, Tennessee

*Mr. AFROTC*



*Miss Brains*

LORETTA THERESA PITTMAN  
Picayune, Mississippi



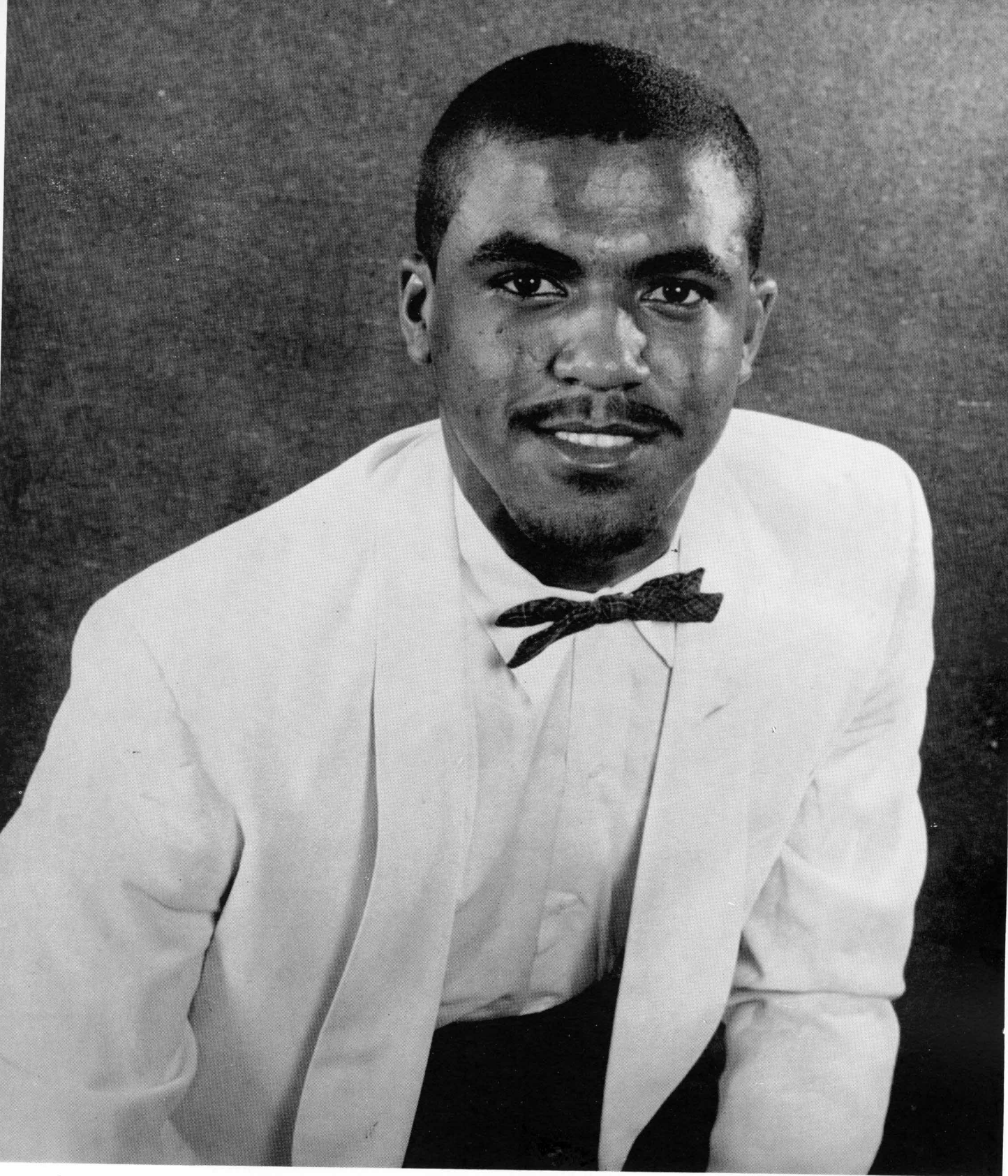

ALVIN HOWELL CRAWFORD  
Memphis, Tennessee  
Kappa Alpha Psi Fraternity

*Mr. Brains*



*Miss Senior*

ALICE SUMLER

Fort Pierce, Florida  
Delta Sigma Theta Sorority

*Miss Junior*

ETTA JENEENE MOORE

Pine Bluff, Arkansas  
Delta Sigma Theta Sorority





*Miss Sophomore*

CHRISTINE REYNOLDS

Louisville, Kentucky

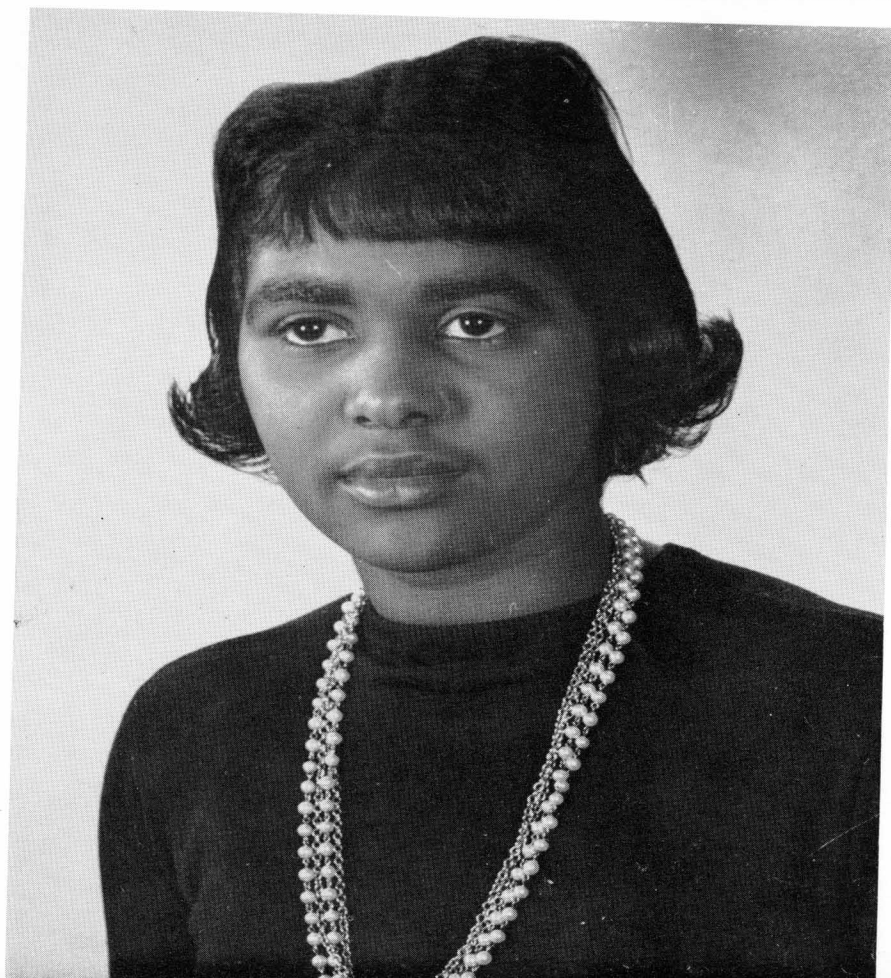

*Miss Freshman*

ANN MITCHELL

Memphis, Tennessee



*Yearbook Editor*

SHIRLEY PARKER THOMAS  
Pittsburgh, Pennsylvania

*Meter Editor*

CHARLES OWENS  
Memphis, Tennessee

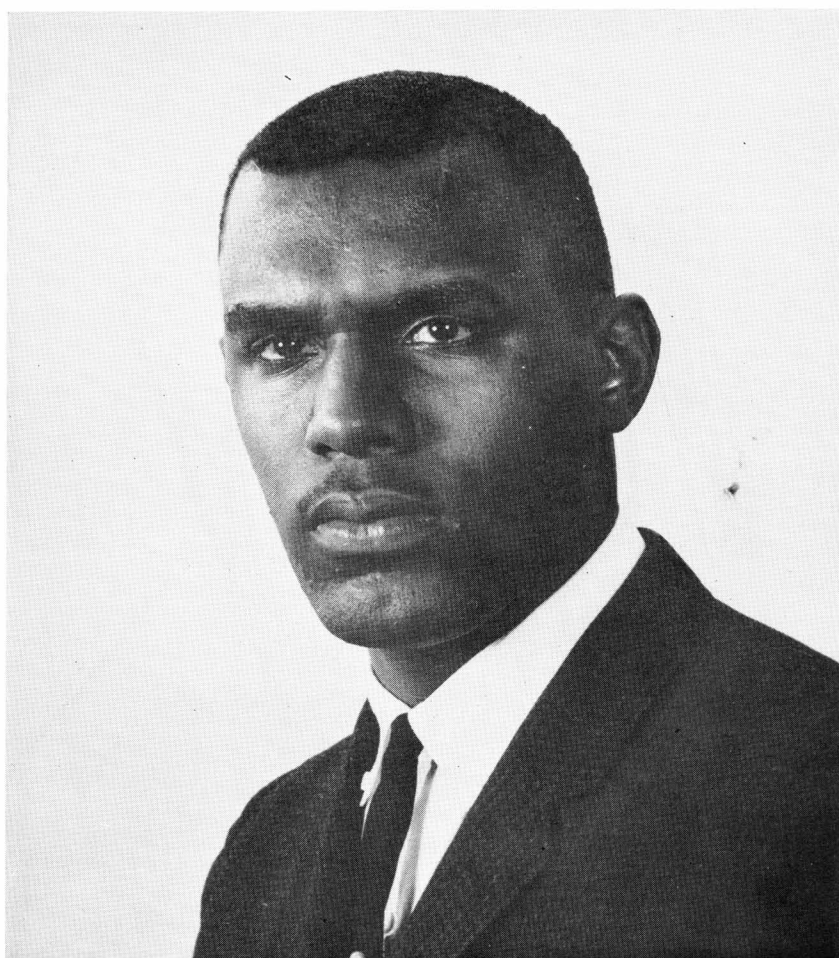





## CAMPUS VISITORS

Negro History Week Visitors were Miss Susie Kachelhoffer, Phelps-Stokes Travel Grantee from South Africa and Tokyo, Japan, Aoyama Gakuin University Faculty members Mr. and Mrs. Gan Sakak Kibara.

Main speaker for American Education Week was Peabody College's Dr. Willard Coslin (left). The other campus visitor is Mrs. J. C. Hull.

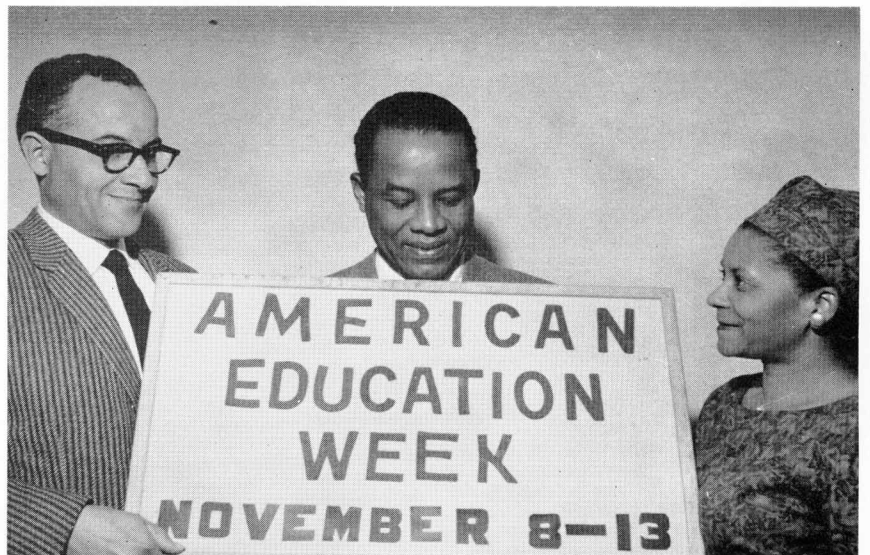

Civilian Assistant, Office of the Assistant Secretary of Defense James E. Evans (right) was the speaker for AFROTC Week.

# MISS CHARM MR. ESQUIRE CONTESTANTS

## First Row:

DEANNA SUE CRISWELL...*Miss Arkansas*  
DAVID L. EVANS.....*Mr. Arkansas*  
MICHAEL L. PENN.....*Mr. California*

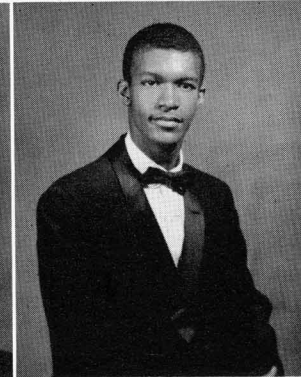
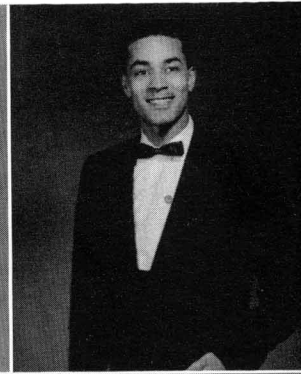
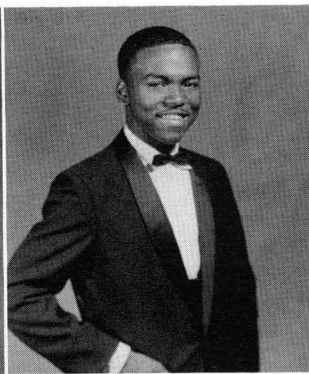

## Second Row:

JEANNELL ANNETTE LAWSON.....*Miss Florida*  
GLORIA M. MOSLEY.....*Miss Georgia*  
CHARLES L. MEANS.....*Mr. Illinois*

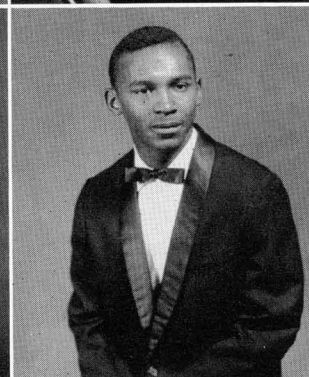

## Third Row:

DELORES L. BISHOP.....*Miss Indiana*  
FRANK BALLARD.....*Mr. Indiana*  
NANNIE LOU BLAKEY...*Miss Kentucky*

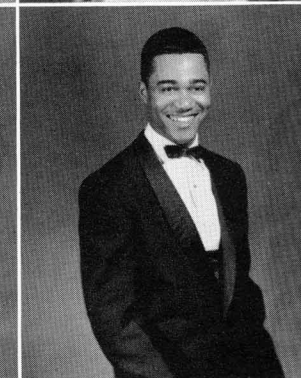

## Fourth Row:

BRUNETTE CALDWELL...*Miss Louisiana*  
ARMERION ANN FOWLER.....*Miss Michigan*  
AMOS L. OTIS.....*Mr. Michigan*



## Fifth Row:

IVEL CRADDOCK.....*Miss Mississippi*  
ROBERT J. GRANT, JR...*Mr. Mississippi*  
NORMA JEAN HAYNES...*Miss Missouri*



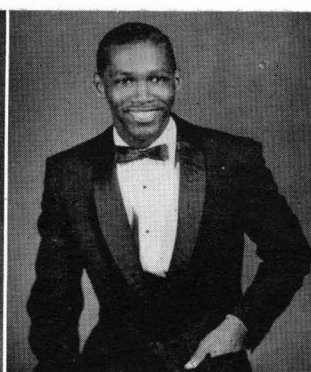

**Top:**

EDWARD D. BELL .....*Mr. New York*  
 LYDIA CAROLYN POLLACK ..*Miss Nicaragua*

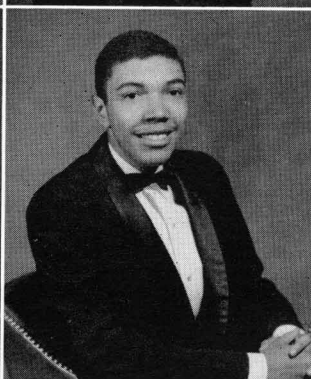
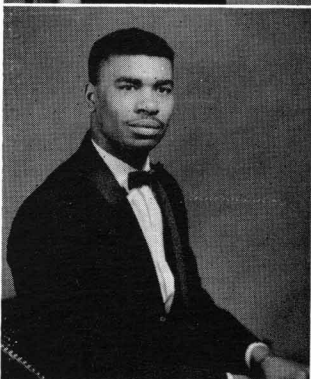

**First Row:**

MARIE STEWART .....*Miss North Carolina*  
 HORACE HOWARD .....*Mr. North Carolina*  
 SAUNDRA MONK .....*Miss Ohio*

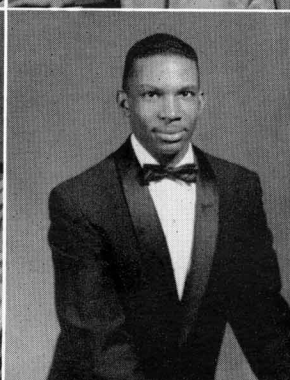
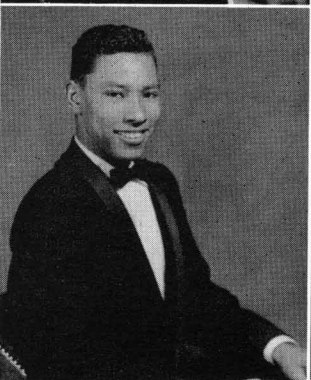

**Second Row:**

EARNEST EDWARD MORGAN.....  
 .....*Mr. Pennsylvania*  
 JOHN E. CHURCHWELL....*Mr. Rhode Island*  
 JACQUELINE M. TYLER..*Miss South Carolina*

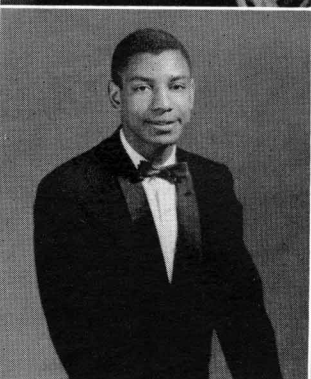
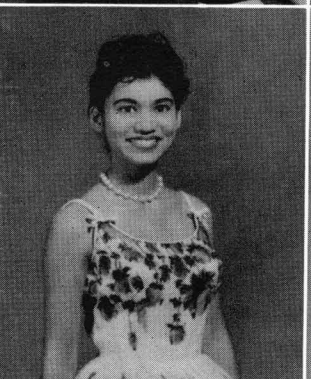

**Third Row:**

JOE CURTIS FARR, JR....*Mr. South Carolina*  
 MARY E. REEL .....*Miss East Tennessee*  
 GUS MORRISON .....*Mr. East Tennessee*

**Fourth Row:**

ANN CRAIGHEAD ....*Miss Middle Tennessee*  
 CHARLES E. JOHNSON *Mr. Middle Tennessee*  
 BOBBIE JEAN WASHINGTON .....  
 .....*Miss West Tennessee*

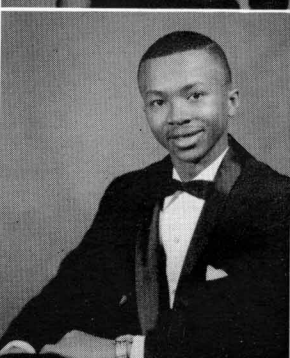

**Fifth Row:**

JOHN W. MOORE .....*Mr. West Tennessee*  
 ANTOINETTE GLENDA SPROTT. *Miss Texas*  
 J. MARTIN JACQUET.....*Mr. Texas*

# W H O ' S   W H O   I N   A M E R I C A N

## First Row:

CAROLE BALTIMORE.....*Elementary Education*  
 MILTON BALTIMORE .....*Education*  
 BOBBIE BILLINS .....*Biology*

## Second Row:

LOUIS O. BRYSON .....*Business Administration*  
 ALVIN CRAWFORD .....*Pre-Med*  
 BARBARA CURRY .....*Biology*

## Third Row:

WILLIE T. DAVIS .....*Electrical Engineering*  
 BRENDA M. GUPTON .....*French*  
 RICHARD W. HATFIELD .....*Science Education*

## Fourth Row:

FRANKLIN J. HENDERSON .....*Electrical Engineering*  
 ARENA KING .....*Business Administration*  
 BOBBIE J. KUYKENDALL .....*Business Education*



FOUR POINTERS, Franklin S. Henderson,  
 Cleo Johnson and Odessa Peterson.

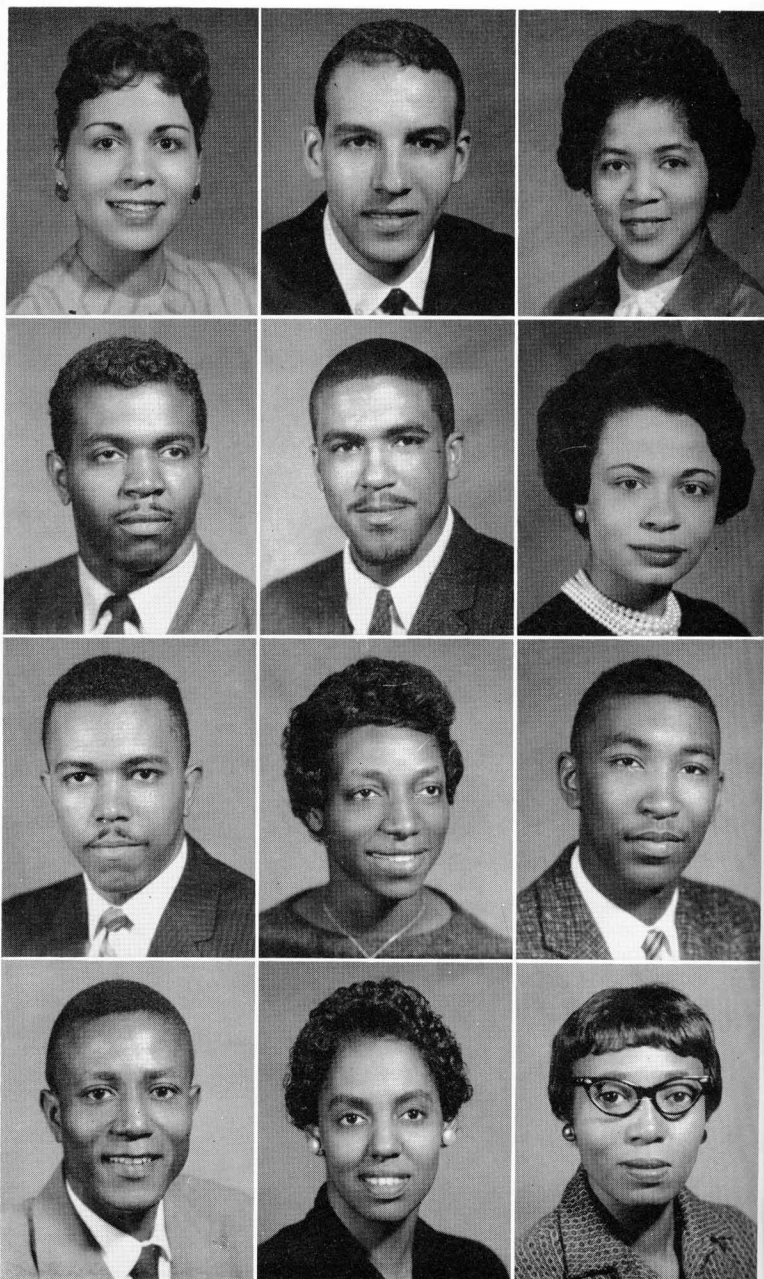



# COLLEGES AND UNIVERSITIES

## First Row:

ALFREDA LATIMER .....*Foods and Nutrition*  
 FREDERICK D. McGUISTON .....*Mechanical Engineering*  
 STOVALL MOORE .....*Political Science*  
 ODESSA PETERSON .....*Business Education*  
 MARY RUTH PITTS .....*Spanish*

## Second Row:

MARGARET A. PORTER .....*Home Economics Education*  
 YVONNE RODGERS .....*Business Administration*

HARVEY ROGERS, JR. ....*Accounting*  
 DORIS SINGLETON .....*Business Administration*  
 WILLIE STEWART .....*Physics*

## Third Row:

WILBUR SUESBERRY .....*Biology*  
 ALICE VALENTINE .....*Home Economics Education*  
 SAMUEL W. WILLIAMS .....*Biology*  
 GWENDOLYN WINGFIELD .....*Elementary Education*



# EDUCATION





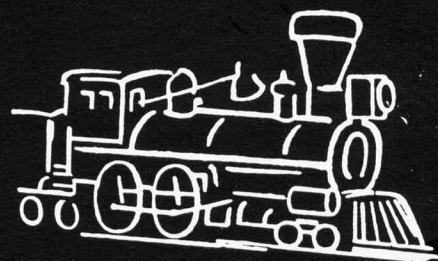

## SCHOOL OF EDUCATION



**DR. LUA S. BARTLEY**  
Professor and Head of the Department of Health and Physical Education.

**DR. MONTRAVILLE I. CLAIBORNE**  
Professor and Head of the Department of Psychology.



**DR. CECILLE V. CRUMP**  
Associate Professor and Head of the Department of Business Education.







**DR. CHARITY M. MANCE**

Professor of Education and Head of the Department of Administration, Curriculum, and Instruction.

**DR. EDWARD C. LEWIS**

Professor and Head of the Department of Music Education.

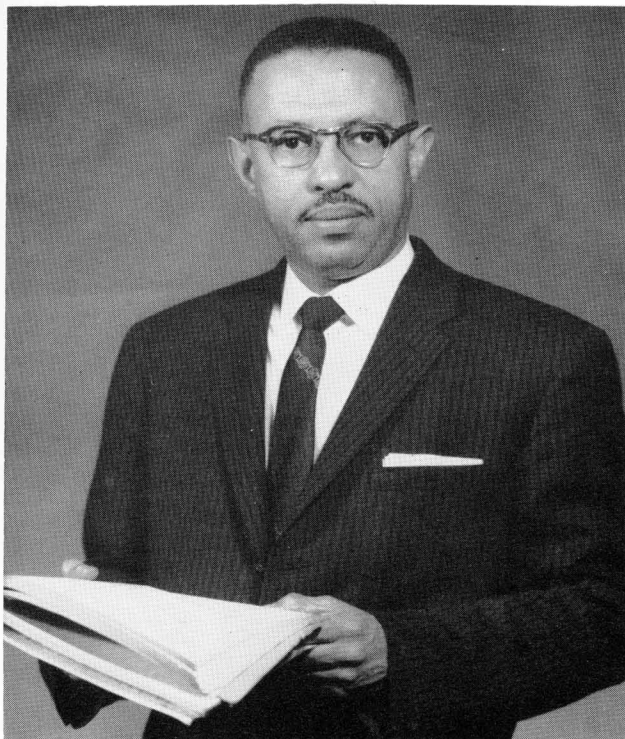

**DR. LOUIS H. SCHUSTER**

Professor of Business Administration and Director of the Division of Business.

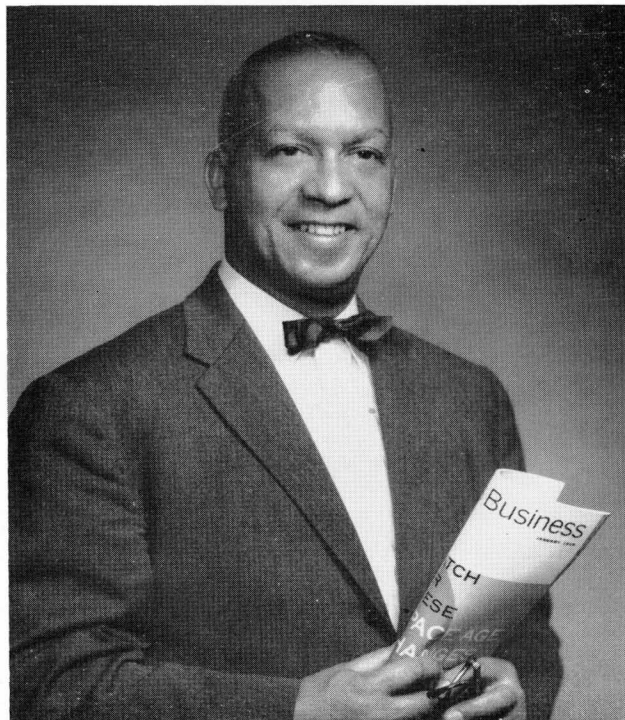



**First Row:**

MRS. BERNICE ADKINS, M.S., Instructor in Health and Physical Education.

AUGUSTUS BANKHEAD, M.S., Instructor in Business Education.

RALPH B. BUTLER, M.S., Instructor in Psychology.

JULIUS E. CARPENTER, M.S., Instructor in Business Administration.

BERNARD J. CHADWICK, M.A., Instructor in Political Science.

J. C. COFFEE, M.S., Instructor in Health and Physical Education.

OLIVER W. CRUMP, M.S., Professor of Education and Consultant on In-Service Teacher Education.

**Second Row:**

CARL CRUTCHFIELD, M.S., Instructor in Business Administration.

MRS. INEZ CRUTCHFIELD, M.S., Instructor in Health and Physical Education.

WILL ANN DAVENPORT, M.A., Instructor in Health and Physical Education.

ANCEO M. FRANCISCO, M.S., Assistant Professor of Music and Assistant Director of Bands.

MRS. MAURINE S. FRANCISCO, M.S., Instructor in Music.

ARTHUR E. FRANKLIN, M.S., Instructor in Secondary Education.

IRA A. GENTRY, M.A., Instructor in Secondary Education.

**Third Row:**

MATTIE L. GORDON, B.S., Assistant Professor of Business Education.

HIRAM V. GORDON, M.S., Instructor in Art Education.

HOWARD W. GREEN, M.S., Associate Professor of Health and Psychology.

FRANK T. GREER, M.A., Assistant Professor of Instrumental Music and Director of Bands.

LEWIS R. HOLLAND, M.C.S., Associate Professor of Business Administration.

MRS. ELISE O. HOPE, M.A., Assistant Professor of Psychology.

THOMAS H. HUGHES, M.S., Professor of Health and Physical Education.

# FACULTY . . . SCHOOL OF EDUCATION



# FACULTY . . . SCHOOL OF EDUCATION

## First Row:

MRS. MARY L. JACKSON, M.S., Assistant Professor of Business Education.

HENRY ARTHUR KEAN, Laboratory Technician, Biology.

CLYDE J. KINCAIDE, M.S., Instructor in Health and Physical Education.

HARRY E. LASH, M.S., Assistant Professor of Industrial Education and Engineering Drawing.

MRS. AUDREY E. LEWIS, M.S., Instructor in Health and Physical Education.

SHANNON D. LITTLE, Associate Professor of Health and Physical Education.

## Second Row:

PAULINE LUSK, M.S., Instructor in Elementary Education.

MRS. GRETCHEN B. PAYNE, M.A., Instructor in Education.

MRS. TEE B. PEACOCK, M.S., Instructor in Elementary Education.

MRS. SARA WESLEY PHILLIPS, M.A., Instructor in Music.

MRS. RUTH POWELL, M.S., Instructor in Education.

CAMILLE D. ROBINSON, M.S., Instructor in Business Education.

## Third Row:

MRS. FRANCES SANDERS, M.A., Professor of Elementary Education.

WILLIAM D. STINSON, M.A., Instructor in Business Education.

MRS. WILHELMENA R. TAYLOR, M.A., Assistant Professor of Music.

CASS F. L. TEAGUE, M.S., Assistant Professor of Business Administration.

HARVEY VAN BUREN, M.M., Instructor in Music.

PEGGY M. WILLIAMS, M.A., Assistant Professor of Health and Physical Education.





A practice teacher in any field receives training for plying her knowledge in the department of Administration, Curriculum, and Instruction.

## DEPARTMENT OF ADMINISTRATION CURRICULUM AND INSTRUCTION

Secondary Education classes prepare prospective teachers for teaching on the high school level.

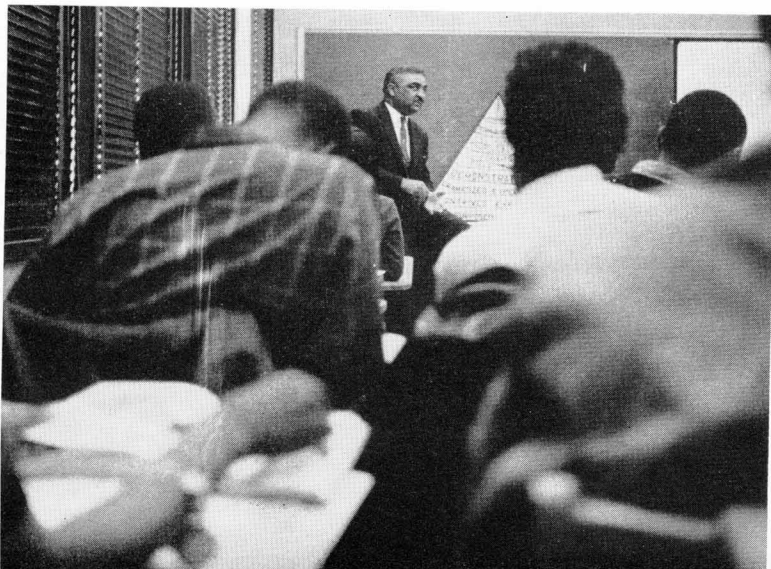

The library service program may be elected as a minor field of concentration by students taking a major in any department in the institution.



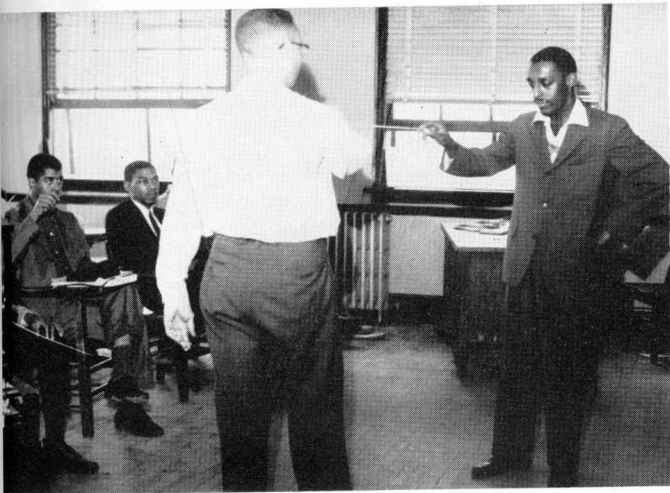

Future primary teachers develop skill in simple letter forms in an art class of manuscript writing.

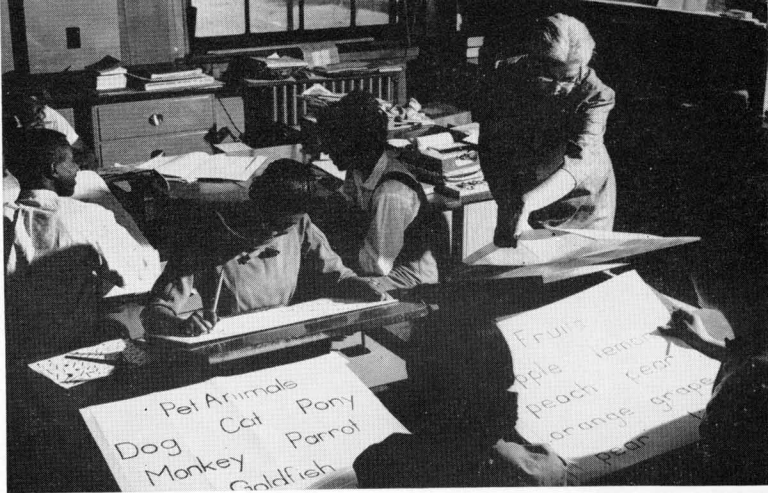

A course in choral methods and materials presents to the music student problems of teaching voice, managing and directing choral organizations.

## DEPARTMENT OF MUSIC AND ART

In a percussion class students receive individual attention on the fundamentals of care and minor repair. They also study technique of performance on most percussion instruments with emphasis on the snare drum.



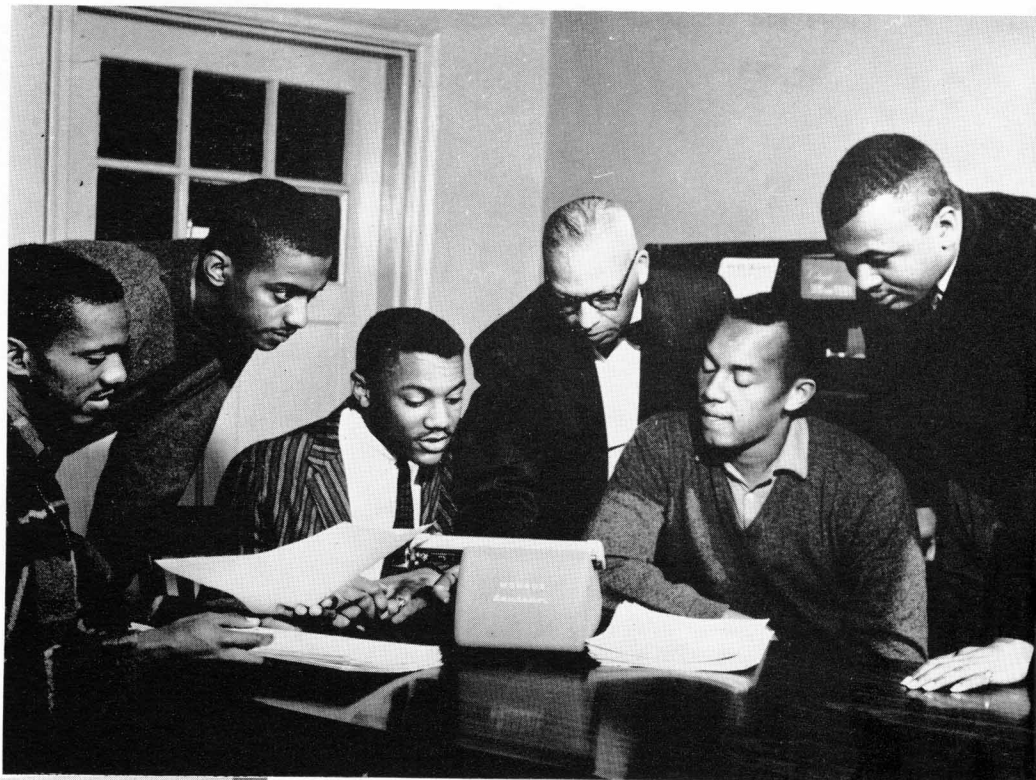

Students in a business administration class conduct their own survey on insurance coverage of faculty members.

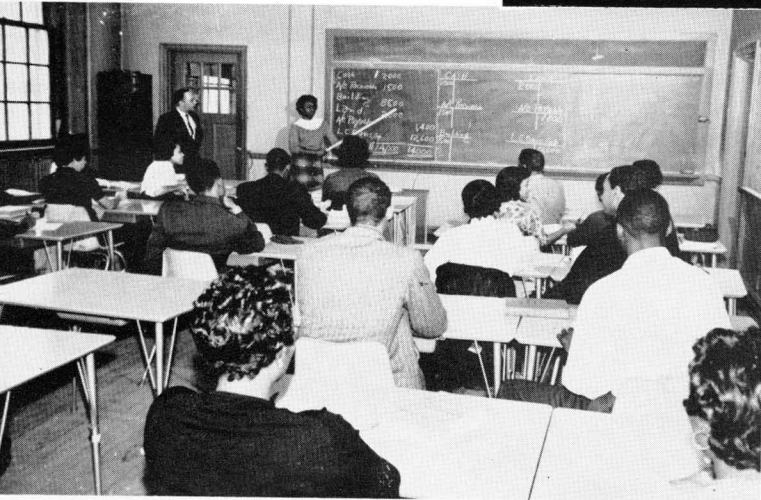

Students of business administration are offered courses in accounting, insurance, finance, marketing, real estate and salesmanship.

The Business Administration Department provides training in the methods, techniques, and principles underlying modern business as a foundation for business careers.

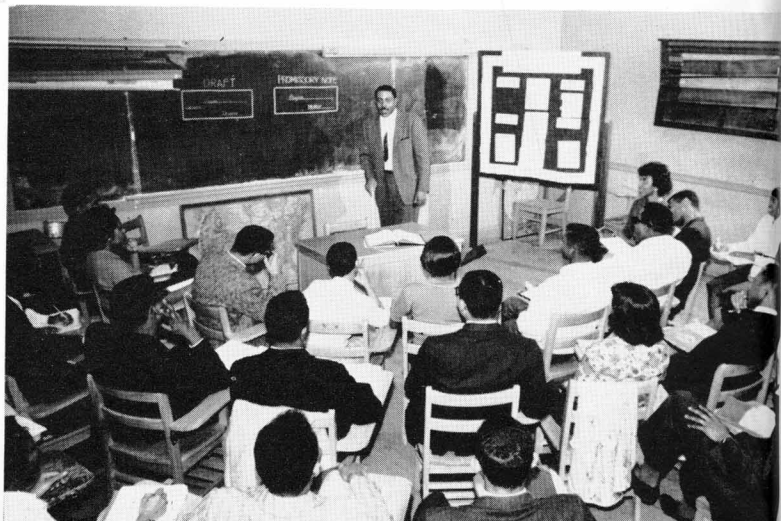





Advanced classes in business education find students transcribing their shorthand notes into typewritten copy.

## DEPARTMENT OF BUSINESS EDUCATION

A business education teacher assists a student with minor adjustments on the dictaphone.



A bit of scrutiny is required for work on the mimeoscope in a class in office machines.

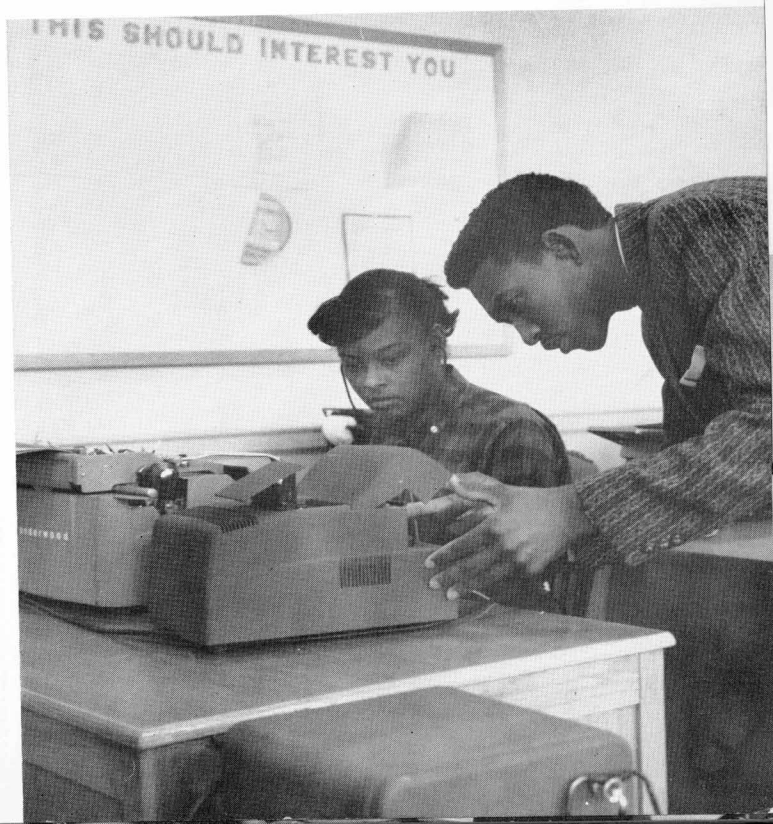



Archers sight their target and take steady aim in a physical education class.

## DEPARTMENT OF HEALTH AND PHYSICAL EDUCATION

Body conditioning classes, taught in the Physical Education Department, are required of all students.



The variety of courses taught in the Physical Education Department seems limitless. Majors and non-majors enjoy a shuffleboard class.

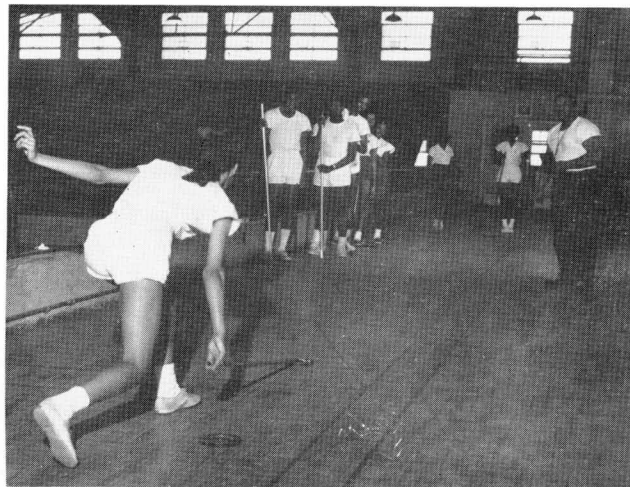





The Psychology Department features a psycho-educational clinic which offers a children's service to public schools that consists of mental testing.

## DEPARTMENT OF PSYCHOLOGY

Students of psychology learn the techniques of diagnoses leading to the correction of reading disabilities.

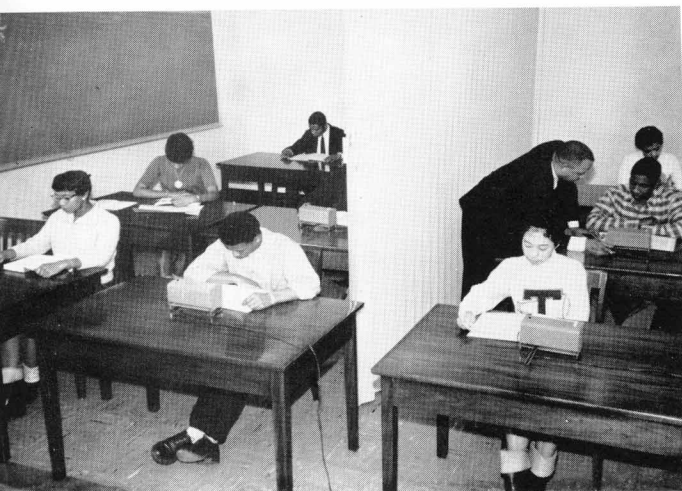

The Psycho-Educational Classes offer educational guidance to college students based on routine testing, aptitude testing and interest and personality inventory.



#### OFFICERS

MEHARRY LEWIS  
*President*

MILDRED MADRY  
*Vice President*

ODESSA PETERSON  
*Secretary*

MRS. SABRA CONNER  
*Treasurer*

MR. CASS F. L. TEAGUE  
*Adviser*



Kappa Delta Pi is an Honor Society for those persons majoring in education with its purpose being to encourage high professional, intellectual and personal standards; and to recognize outstanding contributions to education.

## KAPPA DELTA PI

## PI OMEGA PI

Pi Omega Pi is a national honorary business teachers fraternity composed of teachers and potential teachers of business education. Beta Psi Chapter, on Tennessee State campus, exists to foster among its members a high ethical and professional standard based on the ideal of service.



#### OFFICERS

BARBARA WADE  
*President*

BOBBIE KUYKENDALL  
*Vice President*

BETTYE HOLLOWAY  
*Secretary*

MILDRED JACK  
*Treasurer*

MISS CAMILLE ROBINSON  
*Adviser*





#### OFFICERS

ROBERT THOMAS  
*President*

FAYE P. GARDNER  
*Vice President*

GWENDOLYN WINGFIELD  
*Secretary*

MARY E. FORESTER  
*Treasurer*

MRS. T. P. PEACOCK  
*Adviser*

The Association for Childhood Education, International, composed of Elementary Education majors, has as its purpose, the achievement of a dynamic philosophy of education which is flexible and responsive to human needs in a changing society. It is concerned with the welfare of children from pre-school age through the sixth grade.

## ASSOCIATION FOR CHILDHOOD EDUCATION

## FUTURE BUSINESS LEADERS OF AMERICA

The Future Business Leaders of America is an organization composed of membership from the departments of Business Administration and Business Education. It cultivates in its members proper business attitudes and leadership.

#### OFFICERS

RONNIE PAYNE  
*President*

\* YVONNE RODGERS  
*Secretary*

LOUIS BRYSON  
*Treasurer*

MR. JULIUS CARPENTER  
*Adviser*



OFFICERS  
 ROBERT R. THOMAS  
*President*  
 WILLIAM OWENS  
*Vice President*  
 THRESA J. SMITH  
*Secretary*  
 SHIRLEY ANN THOMAS  
*Treasurer*  
 DR. SHANNON  
*Adviser*



The organization of the Future Teachers of America furnishes for the teacher, a workshop in which to make plans and devise methods of implementing their responsibilities to improve the educational services to the child and to adults. It also gives future teachers an organization in which to study their own problems and provide means by which all members of the profession in the community may help their school systems.

## FUTURE TEACHERS OF AMERICA

## PSYCHOLOGY CLUB

OFFICERS  
 ERNST B. NEWSON  
*President*  
 GLORIA WILLIAMS  
*Vice President*  
 MARI LEE JONES  
*Secretary*  
 BILLY DeBERRY  
*Treasurer*  
 DR. EUGENE RUNYON  
*Adviser*

The Psychology Club membership is open to majors and minors of the department as well as to all members of the university family interested in the exchange of views of mutual interest in the field of psychology.







#### OFFICERS

ELEANOR WALKER  
*Chairman*

WILLIE MAE RAMSEY  
*Assistant Chairman*

FANNIE PAGE  
*Secretary*

KAY PERINE  
*Treasurer*

PEGGY M. WILLIAMS  
*Adviser*

WILL ANNE DAVENPORT  
*Adviser*

The Women's Intramural Board sponsors, organizes, and directs Women's competitive sports activities on an intramural basis.

## WOMEN'S INTRA-MURAL BOARD





First lyceum attraction for the 1959-60 season featured George Walker, pianist.

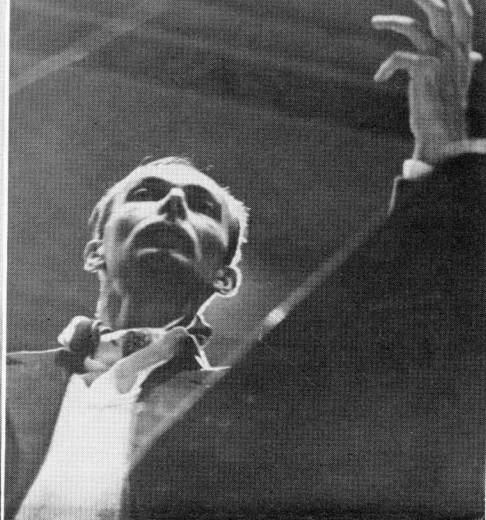

Conductor Igor Markevitch of the Lamoureux Orchestra.



The Parisians were entertained after the concert at a reception in their honor.



## LYCEUM SERIES

Students sought autographs of the symphony orchestra members.

On the lyceum stage in March was the Lamoureux Orchestra of Paris.







#### OFFICERS

(Top to bottom)

JOSEPH WHITE, JR. .... *President*  
JAMES DAVIS ..... *Vice President*  
PAUL SNEED ..... *Treasurer*  
DEANNA CRESWELL ..... *Secretary*

## SOPHOMORE CLASS

(The Golden Anniversary Class)

# SOPHOMORE CLASS

JUANITA ADKERSON

JOSIE IRINE ALBRIGHT

CLEOPHAS ARMSTRONG

CURTIS ARMSTRONG

SIDNEY ARMSTRONG

FLOSSIE S. BAKER

RUBY M. BARBER

SARAH ANNE BARNES

JAMES BEACH

RETA BEATY

CLEOPATRA BILLINGLEY

ANNIE RUTH BLACK

BARBARA BLACKWELL

LOLETTE G. BOOKER

HERMAN BORDERS

ANN LeNAYE BROWN

LYNN BROWN

BETTYE L. BONDS

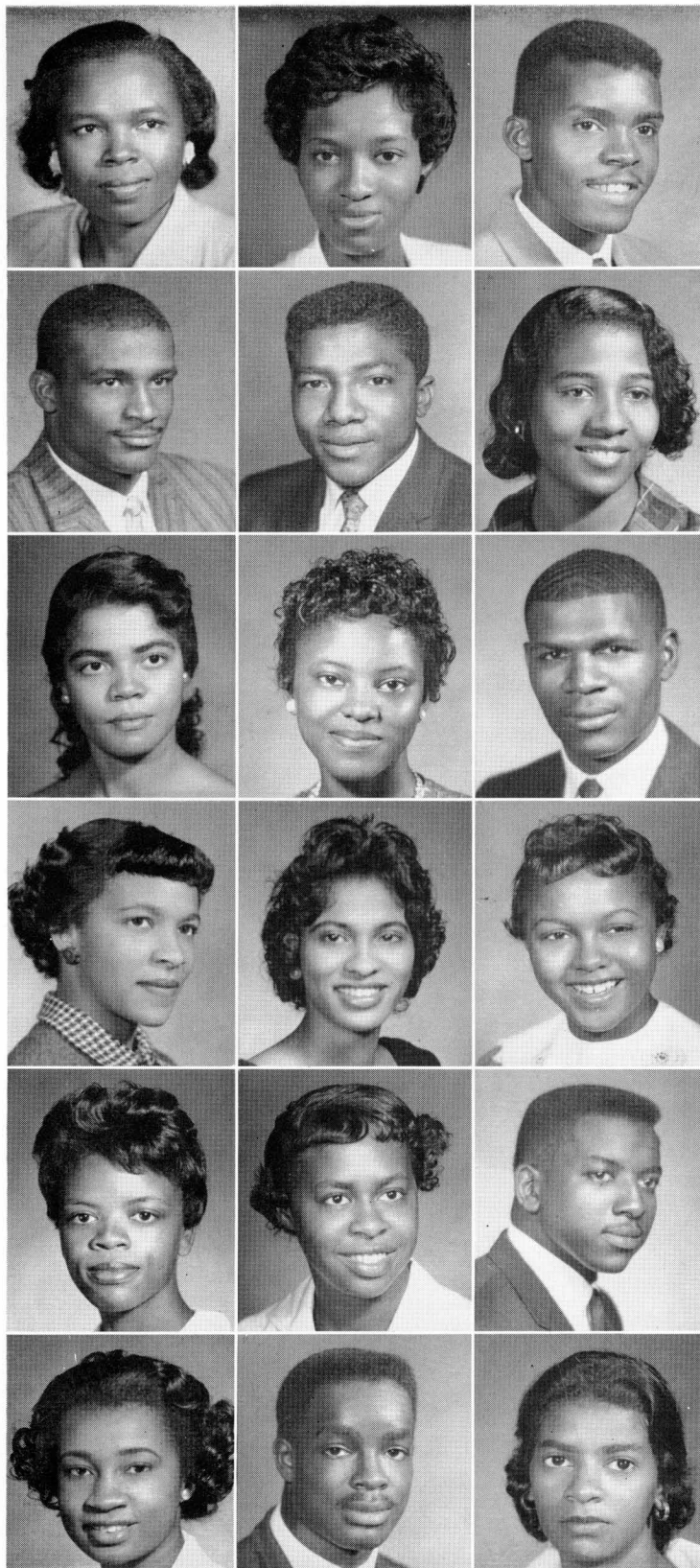



# SOPHOMORE CLASS

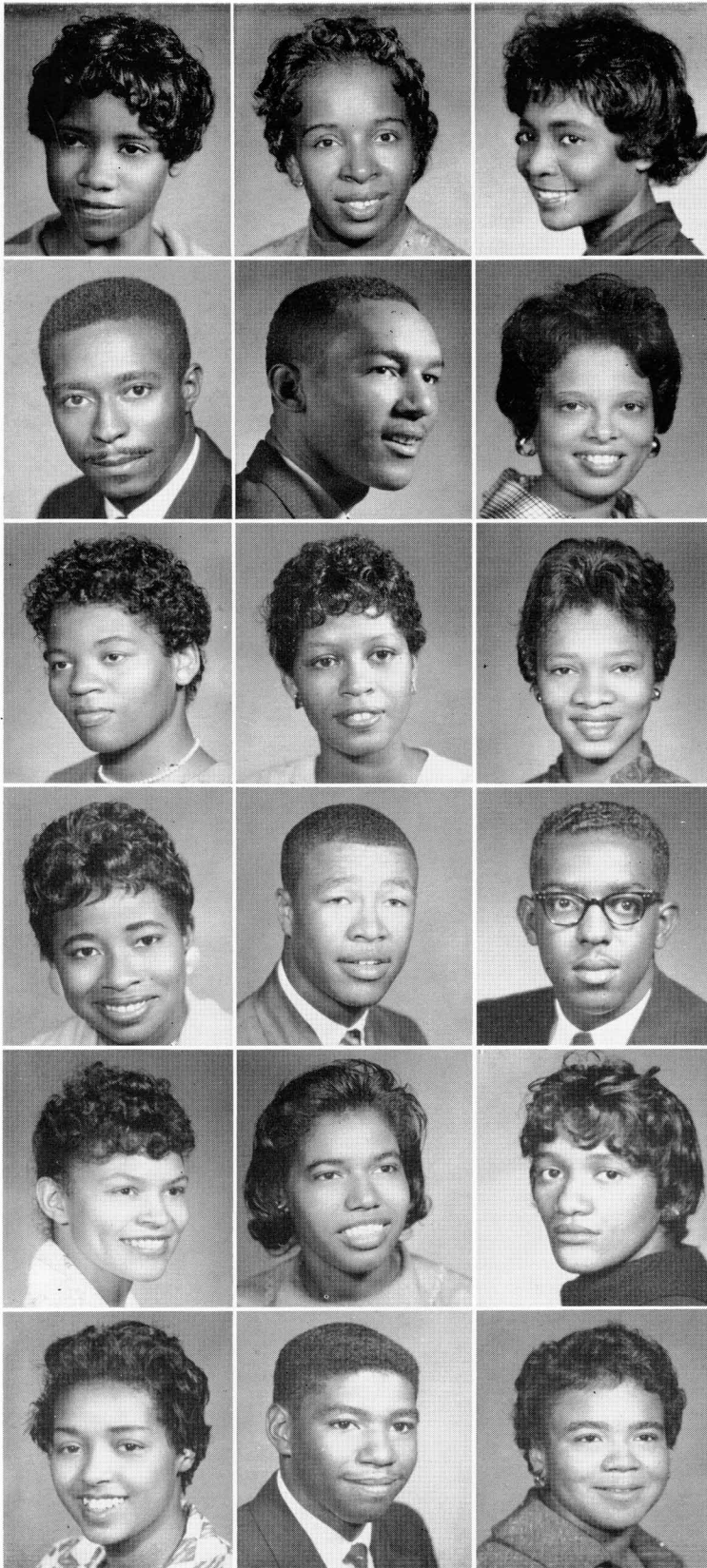

MILDRED K. BONDS

GERTRUDE L. BUFFORD

LAVERA BUTLER

HERBERT BYARS, JR.

ROBERT B. CARR

MARQUITA DeALVA CARTER

MARY ALBERTA CLARK

ROSE CRAWFORD

ANNIE CONNER

VERONICA CUSHON

WILLIAM E. DAVIS

CHESTER DeVILLORS

LOUISE DICKSON

VIVIAN L. EATON

JOSEPHINE EDDINGS

ANNIE ELLIOTT

ROBERT ELLIOTT

MARTHA NELL ENOCHS

# SOPHOMORE CLASS

FRANCES EVANS

ROSA M. EZELLE

MAXINE FLOWERS

MARY ELLEN FORRESTER

REYNAUD FOSTER

WILBURN H. FOCHE

MARTHA DYE FRANKLIN

ANDREW FRIERSON, JR.

RUCH E. GAINES

NORMA GAINNEY

DOROTHY DELORIS GASTON

NATHANIEL GIBSON

ROBERT GIBSON

SHIRLEY GRAY

CEMORIA GROVES

CHARLES WILLIAM GWYNN

ANTHONY TONY HALL, JR.

ALICE FAYE HARMON

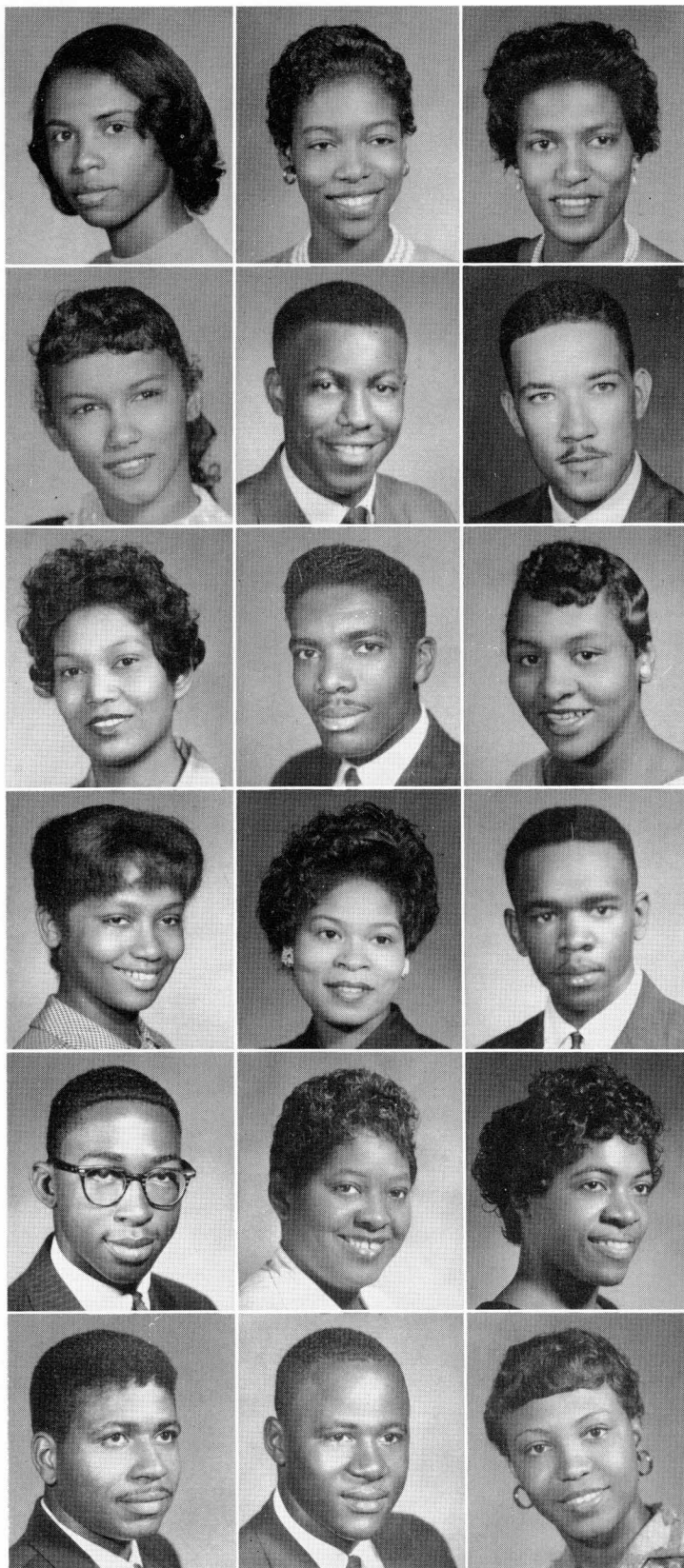



# SOPHOMORE CLASS

ADA JOYCE HELTON

NATHAN W. HENDERSON, JR.

GRACE M. HOGG

MARY J. HOLLAND

NATHANIEL HOWARD

BRENDA L. JONES

NATHINE JONES

VERA M. JONES

LOIS E. JORDAN

ROBERT W. KELLY

MINNIE KING

MARTHA D. KINNARD

LUTTER KIRKPATRICK

DOROTHY MARIE LAWRENCE

LEWLLYN MATLOCK

LESTER McKINNIE

VERNA MEREDITH

BERTHA MILLER

# SOPHOMORE CLASS

NORMAN MILLER

JACKSON C. MONTGOMERY

MARGARET MONTGOMERY

ALTAMEASE PATRICIA MOORE

PATRICIA ANN MOORE

GRACIE MARIE MORTON

ALBERT MOSLEY

ROBBIE ANN NEELY

CAROLYN NORMENT

CARL NORWOOD

CHARITY SABRINA OUTLAW

MARY ANN PAINE

KATHLEEN Y. PECK

BOBBIE JEAN PETERSON

MAESTER PHILLIPS

HERMAN L. REESE

HENRY L. RICE

THELMA ROBERSON

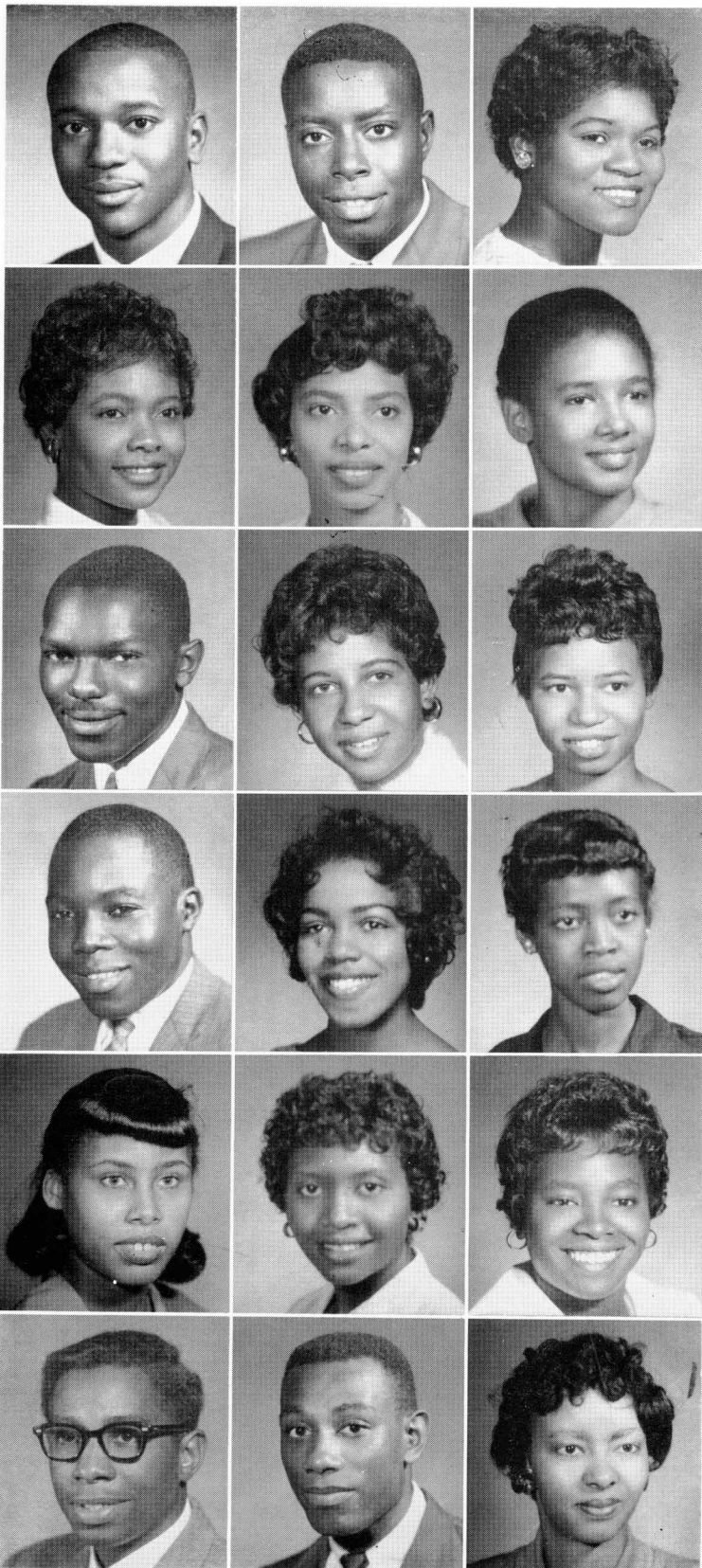



# SOPHOMORE CLASS

BENNIE ROGERS

YVONNE RUTHERFORD

GEORGE E. SCOTT, JR.

THOMAS A. SCOTT

JOE E. SEIBERT

ALBERT SHAW

GERALDINE SHEPHERD

WILEY SIMMONS

THOMAS E. SNEED

ETHYLENE TALL

ORLANDO TAYLOR

NINA M. THOMAS

VANCE THOMPSON

EUGENE TOY

CLEMONTINE RUTH TULLOSS

MARGARET WADE

RICHARD WALKER

GWENDOLYN WALLER

# SOPHOMORE CLASS

JOHNNIE WARE

BOBBIE JEAN WASHINGTON

DALLAS M. WEBB

MODENE WHITE

THOMAS WHITE

JOSEPHINE WHITTHORNE

CHERRY J. WHITLEY

DICIE WHITLEY

ARLENE WIGGINS

ELWOOD WILLIAMS

JUANITA MARIE WILLIAMS

EVELYN M. WILLIAMSON

BARBARA WOFFORD

LEROY WOODS, JR.

VERNA WYSINGER

HELEN YOUNG

JOE ALFRED YOUNG

MARION A. YOUNG

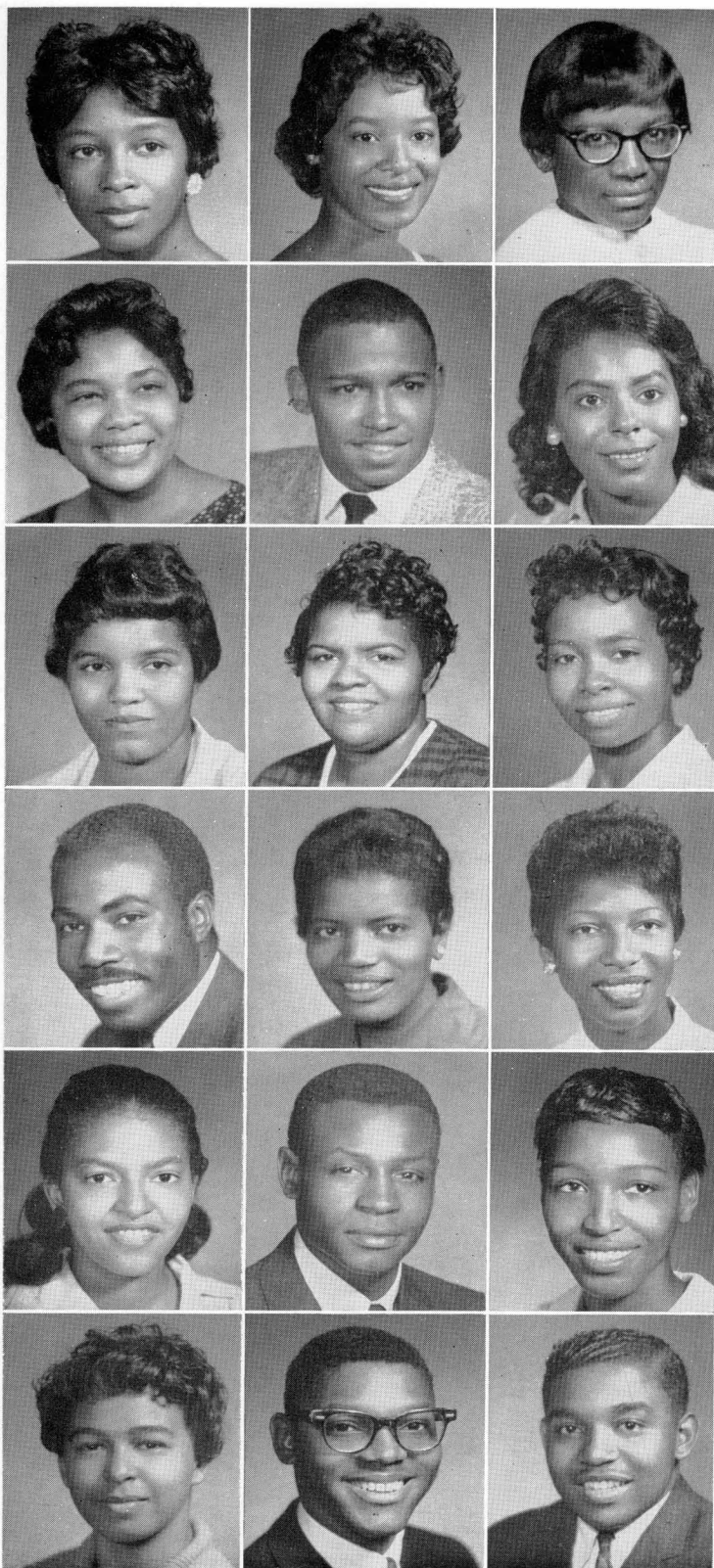



# SPORTS





The Tennessee State University gridiron Tigers of 1959

By LUKE PERRY

## 1960 FOOTBALL

Tiger ballrunner Henry Arnold headed for another TD



After losing the first game to Youngstown University of Youngstown, Ohio, by a score of 13 to 12 before some 11,000 fans, Tennessee State University footballers snapped back to go through the rest of the season in fine style.

Ironing out a number of mistakes, the Big Blue rushed back in the latter portion of the A. and T. College game to beat the Greensboro, North Carolina, Aggies 26 to 24. It seemed as though the Tigers were on their way to big scoring, but Morris Brown College held them to a thrilling 13-12 victory on a bright hot day in Atlanta, Georgia. The next week the Tigers were successful in defeating powerful Grambling College of Louisiana by a score of 26 to 21.

As the season progressed, the sharpness of the Tigers was very much in evidence. Tiger mentor Howard Gentry engineered his powerhouse crew to a 47 to 8 victory over South Carolina State College of Orangeburg. After that victory, the Big Blue concentrated on Central State College of Wilberforce, Ohio, defeating them by a score of 14 to 0.



The Tigers got a break with an open date before meeting the strong Southern University Jaguar Cats of Baton Rouge, Louisiana, in the Wild Buck-Boar-Deer Classic. The Tigers won 17 to 13 and for their trouble got a Louisiana deer to be served as the main dish at the annual athletic banquet. Next the Tigers had to journey to Lincoln University at Jefferson City, Missouri, where they won again 27 to 0.

The end of the Brown Jug Classic between Tennessee and Kentucky State of Frankfort, found State's name once again in the win column to the tune of 19 to 8.

To conclude the season with a nine to one record, the Tigers faced arch enemy Jackson State College of Jackson, Mississippi, before a homecoming crowd in W. J. Hale Stadium and came away victorious with a 26 to 6 score to end the season in great spirits.



HEAD FOOTBALL COACH HOWARD C. GENTRY

J. C. COFFEE  
Line Coach



CORNELIUS JONES  
Assistant Backfield Coach

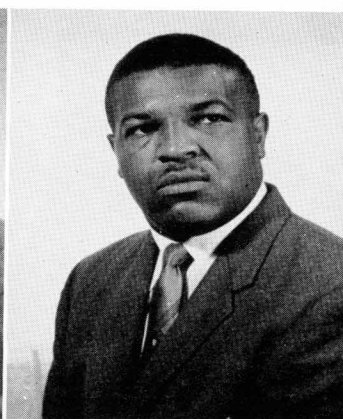

HOWARD GREEN  
End Coach

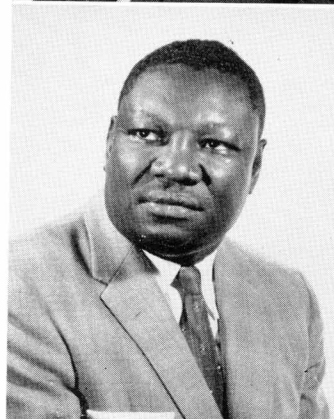

SHANNON D. LITTLE  
Defensive Coach



FORREST STRANGE  
Line Coach



SAMUEL R. WHITMON  
Backfield Coach

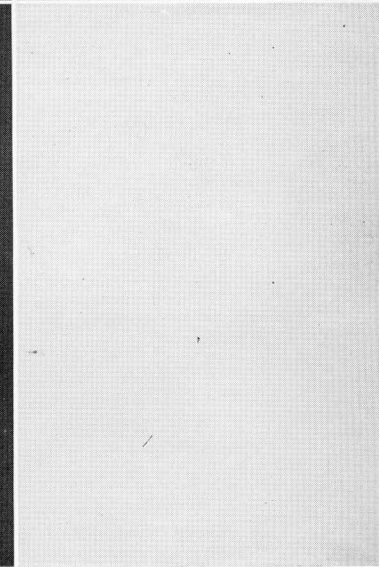
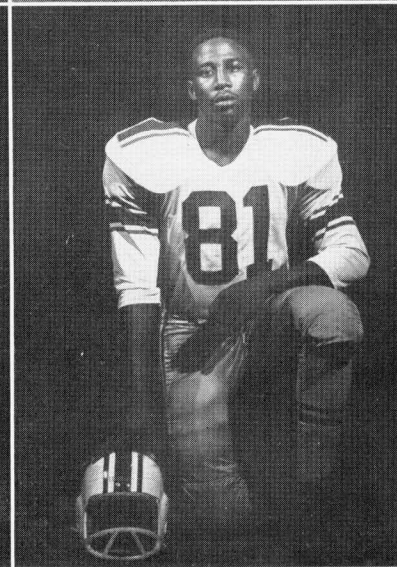
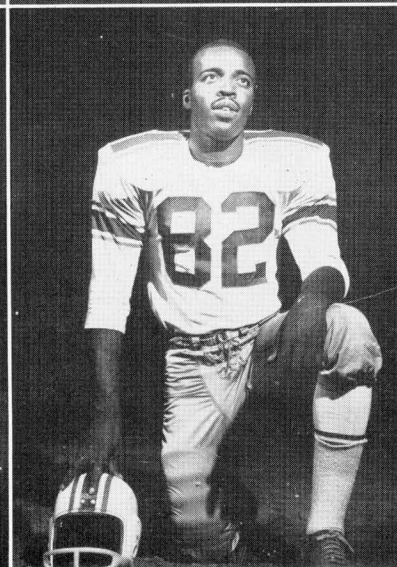
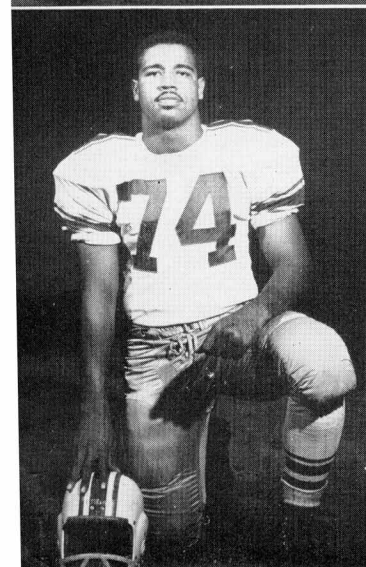
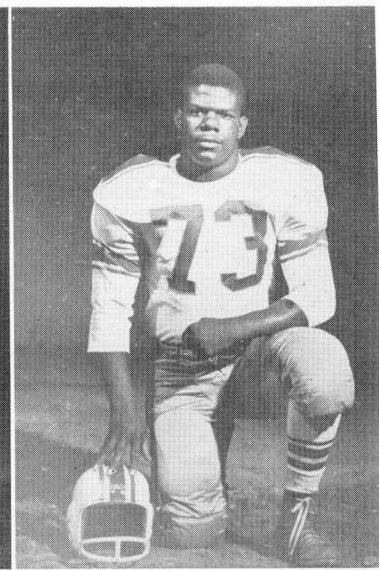
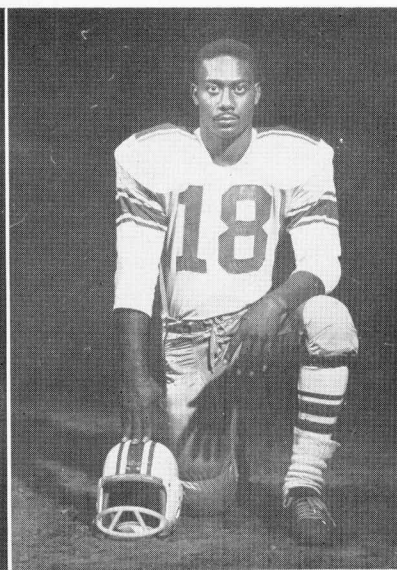
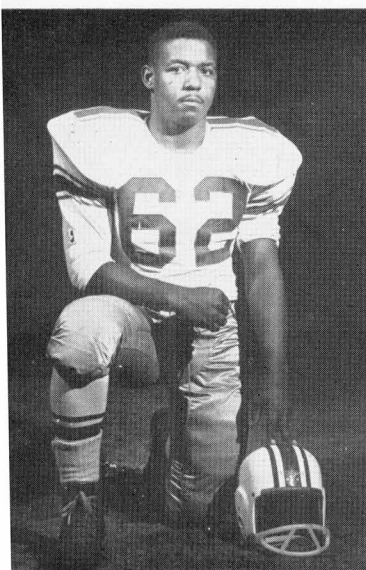

NATHANIEL ANDERSON  
FRED METCALFE

BENNY CLAY  
CHARLES WALKER

ANDREW EARTMAN  
AUBREY WINSTON

JAMES GARRETT

TIGER SENIORS

FOOTBALL AT TENNESSEE STATE



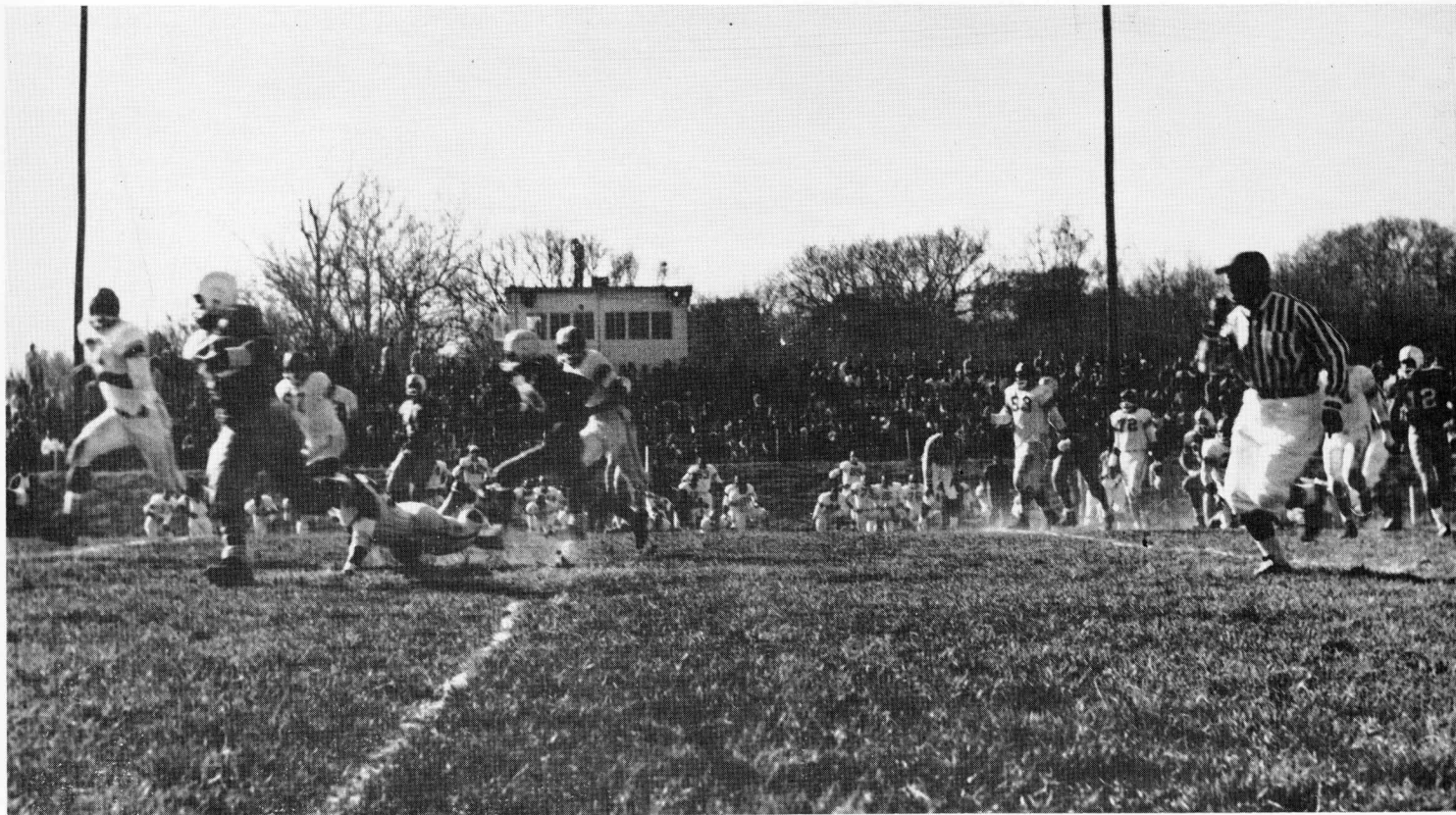

Sixty-five yard run out of the end zone against Kentucky. Randall doing the honors.

They're running over left, Coach, not right.



Tigers all over the place: Jackson State Tigers and Tennessee State Tigers.

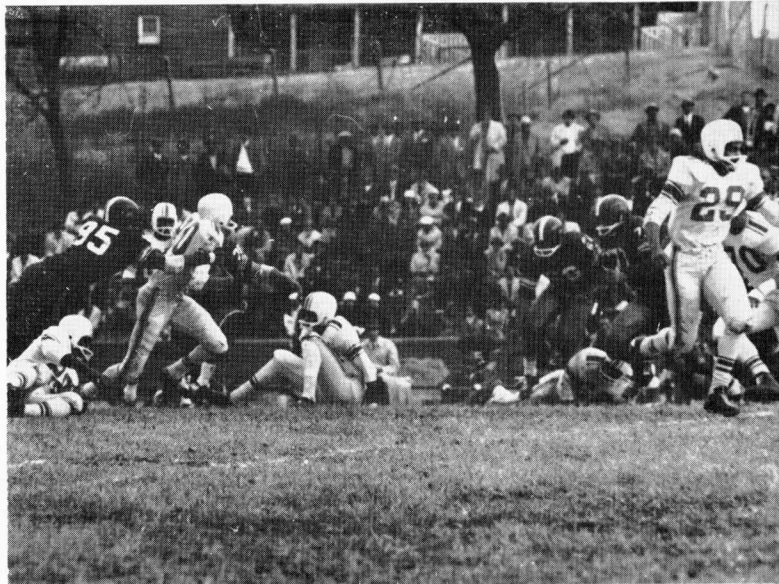



Three from Tennessee made history in the Denver Coliseum-staged Olympic Basketball Tryouts.

# BASKETBALL

By MARCELLUS D. SLATER

Hats off is the appropriate gesture for Basketball Coach Harold Hunter. In his initial year as Tiger mentor, Hunter, a disciple of McLendon, did a tremendous job of keeping Tennessee State's recognition up to par. The "Tigers," after getting off to a slow start, finished the season in high gear. The "Tigers" won 28 games while losing only 5 games. This record includes their participation in tournament play.

By defeating Central State College (Ohio), they (Tenn. State) clinched the Mid-Western Conference title with a 4-0 record. The "Big Blue" captured 3rd place in the Quincy Invitational (NAIA) Tournament, the Mid-Western Tournament, which was held at Lincoln University in Jefferson City, Mo., and the NAIA tournament in Kansas City, Mo., although they were the top seeded team in each of the tournaments.

They were beaten in the NAIA Tournament by the "hard to believe" score of 39-38. The "Tigers" finished second to Evansville, Ind., in the UPI Rating for small colleges.

Eugene Werts and Rossie Johnson gained first team position on the All-Tournament Team (Kansas City), and Rossie was recipient of NAIA's Emil Liston award for highest academic average of any junior participating in the tournament and good citizenship. Porter Merriweather made the second team. The "Tigers" are really going to be hard to beat next year because no player will be lost. All in all, the team is to be congratulated on its fine showing this past season.

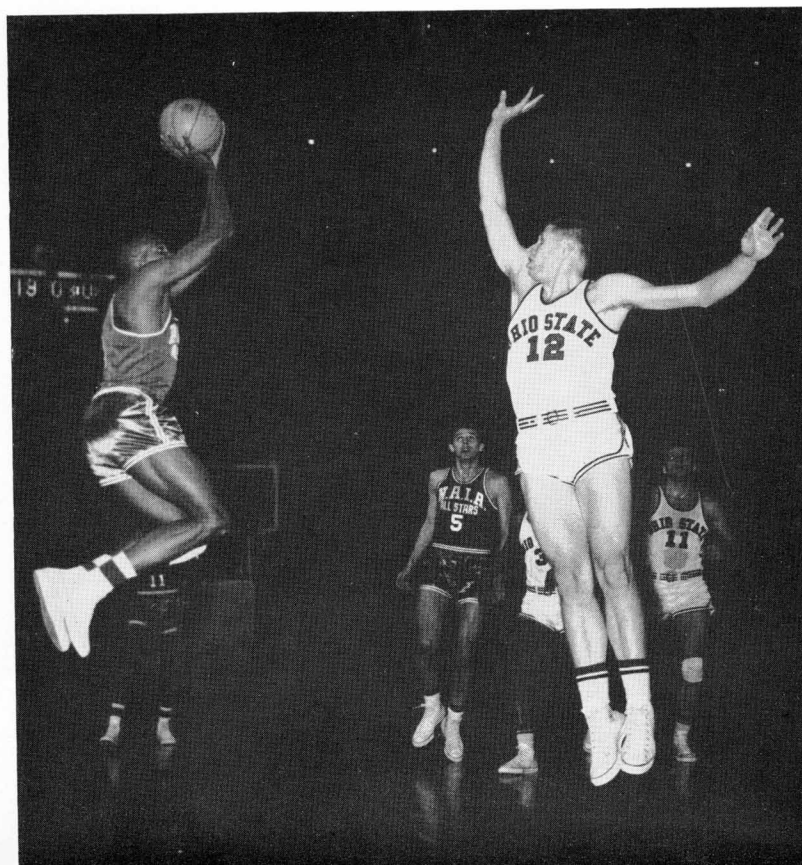

Gene Werts fires "two" for the NAIA All-Stars as the "Small Boys" spanked the "Big Boys"—Ohio State—in the Olympic Tryouts.





1959-60 Basketball Team

HEAD COACH HAROLD HUNTER



ASSISTANT BASKETBALL COACH DICK MACK

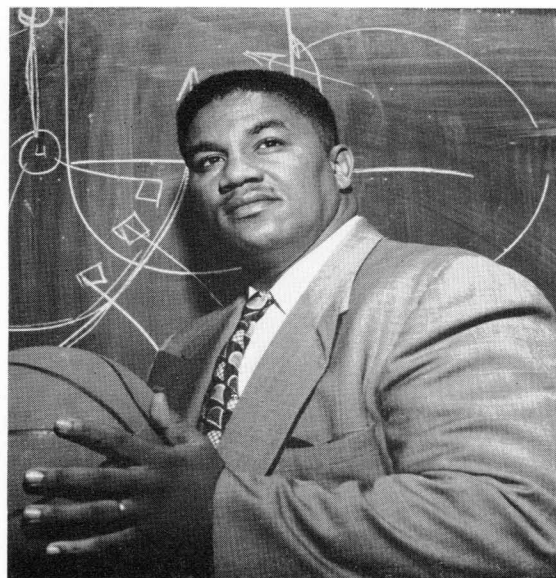

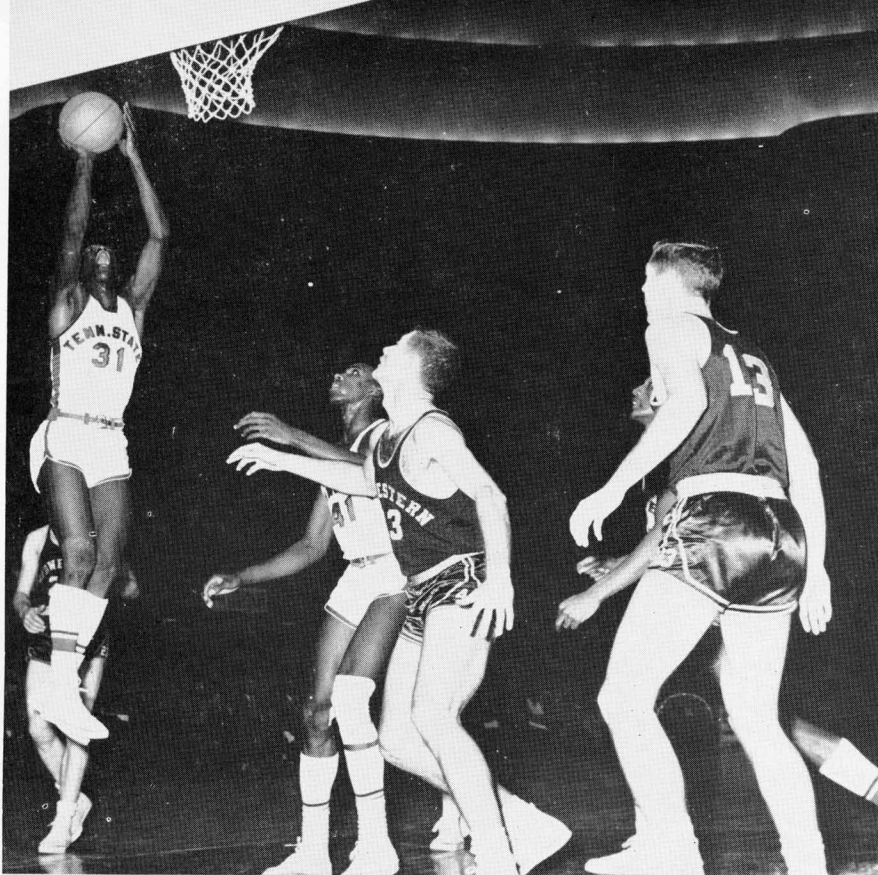

Another "two points" for the Tigers by "Captain" Porter Merriweather.

Big Blue sponsored NAIA South-Central Tip-Off Tourney Champions.



Quincy, Illinois' Judge Schultz, Coach Hunter holding third place trophy, and Emporia State's Gus Fish, Hunter bounced Gus' team for the trophy.

## B A S K E T B A L L



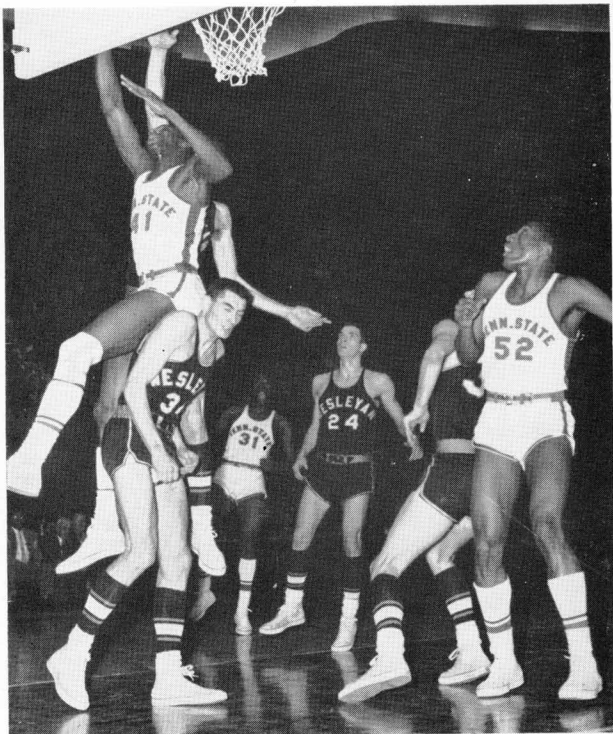

Piggy back for a layup

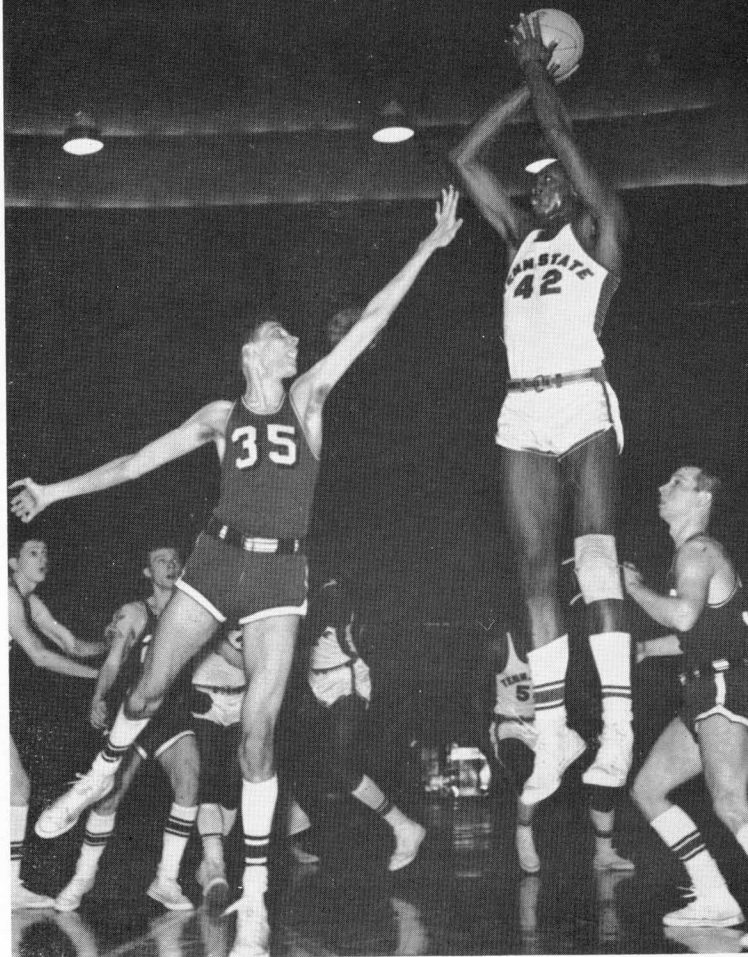

2 Points for NAIA 3rd place trophy

NAIA National Basketball Tournament's first five: Werts, Johnson, Westminster's Charlie (39-38) Davis, Southwest Texas' Chuck Sharp and Rudy Lavolos—Four of this five played in the Olympic Trials. Davis didn't make the big show.

NAIA's three-in-a-row champs brought home the third place trophy this year.

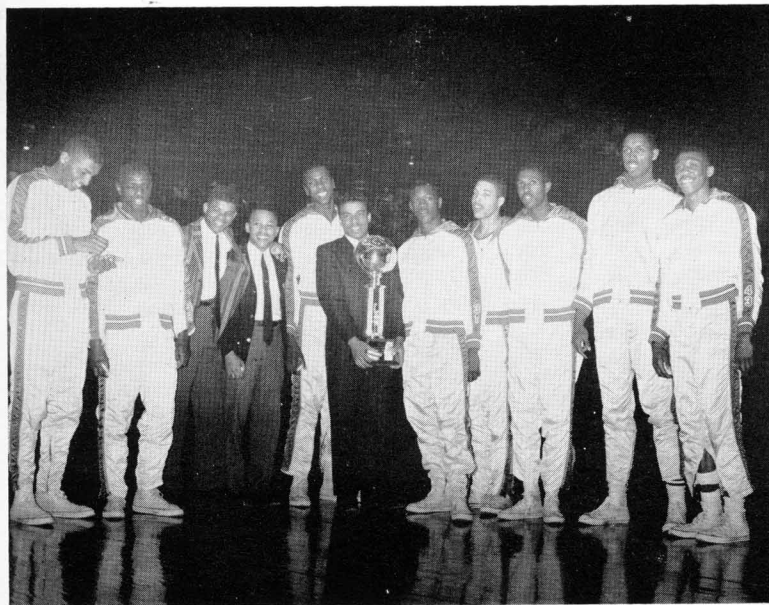



The Tennessee State University Tigerbelles

The only triple gold medal winners at Pan American Games, Tennessee State University co-ed and Sullivan Award nominee Lucinda Williams and San Jose State's Ray Norton.

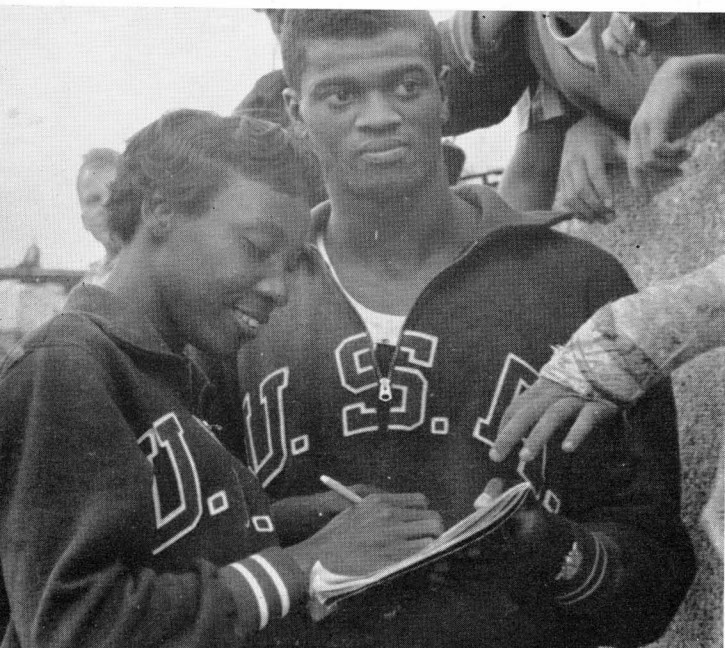

## WOMEN'S TRACK

By BARBARA JONES

This year served as an unforgettable year in the world of Sports as Tennessee State's Tigerbelles led by trackman of the year Edward S. Temple, sparkled to another victory in the Women's AAU Outdoor Nationals at Cleveland, Ohio. Tigerbelle Isabelle Daniels led the team to victory by winning two first places—60 and 200 meters. The team gathered 132 points.

This meet served as a tryout for the U.S. vs. Russia meet to be held in July at Philadelphia and the Pan American Games to be held in Chicago. Tennessee State had eight girls to qualify for the U.S. vs. Russia meet and ten girls to qualify for the Pan American Games.



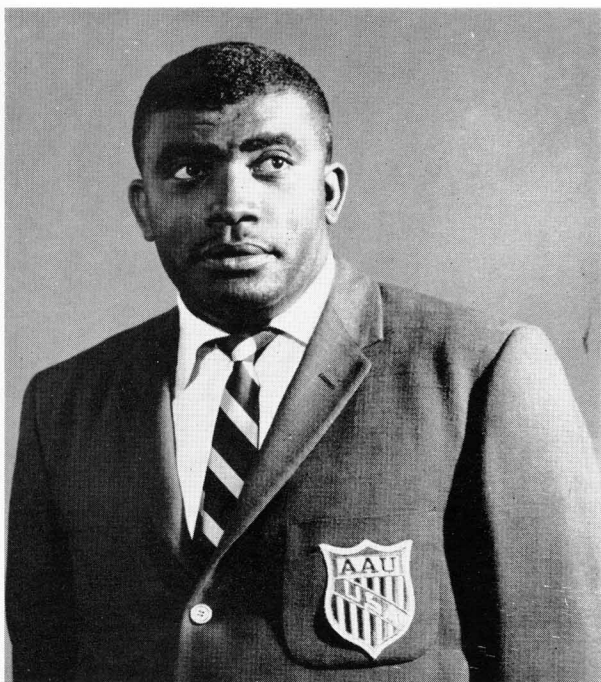

Women's Track Coach Edward S. Temple



Tigerbelle captain, senior Barbara Jones

Although the Russian girls won the most team points in the dual meet, Barbara Jones and Lucinda Williams repeated their victories from last year, winning their individual events respectively.

The winning 440 yard relay team composed of Wilma Rudolph, Lucinda Williams, and Barbara Jones gave the final points to the American team in the third Pan American Games at Chicago.

Sprinter Lucinda Williams had a memorable year. She was nominated as a candidate for the James E. Sullivan Award by the Southeastern Association of the AAU, chosen fourth among women athletes in the world and was a triple gold medal winner in the Third Pan American Games.

Tigerbelle timber specialist Shirley Crowder





On their marks—to retaining the fifth AAU Outdoor National track and field championships at Cleveland, Ohio.



Beating the Russians again. In Moscow, Sprinter Jones chopped the Red sprinters in the century race. Last summer in Philadelphia—results the same.



Air express—for Tigerbelle jet assisted speedsters to Chicago-staged Pan-American games.

The world's fourth best woman athlete anchoring Tennessee's second shattering 440 relay.





# SWIMMING

By ROBERT "FISH" JENKINS

The Tennessee State Tigersharks ended the 1959-1960 season with a 4-1 record. Starting off with a big bang, the Tigersharks swamped West Virginia 77-18. Only one record was set, the 200 yard backstroke in 2:31.5. At Southern University, the Tigersharks set six pool records with the time of 4:21.3 in the medley relay; 25.6 in the 50 yard freestyle; 2:29.1 in the 220 yard backstroke; and 3:53 for the 400 yard freestyle. Tennessee State beat Southern in their own pool 42-35, and again in the Tigershark pool 58-34. They also swamped Morehouse College 60-35 here in the "record breaking" pool of Tennessee State. Ball State tamed the Tigersharks 60-35.

1959-60 Tigersharks





Swimming Coach Thomas H. "Friend" Hughes



Reassurance from the bench

Up and at 'em

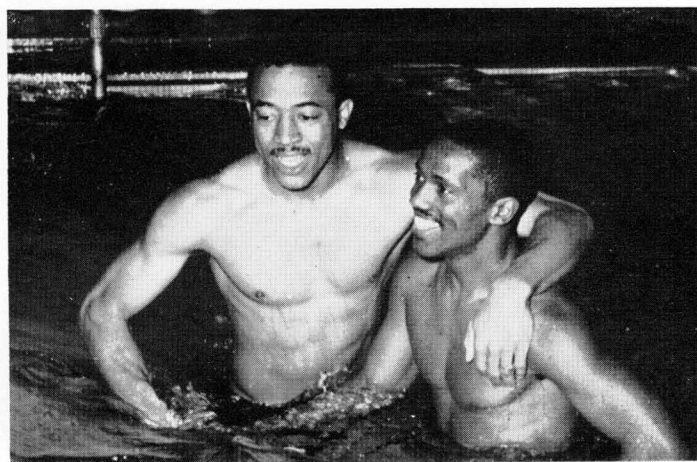

The bubby system







Back stroke ballet

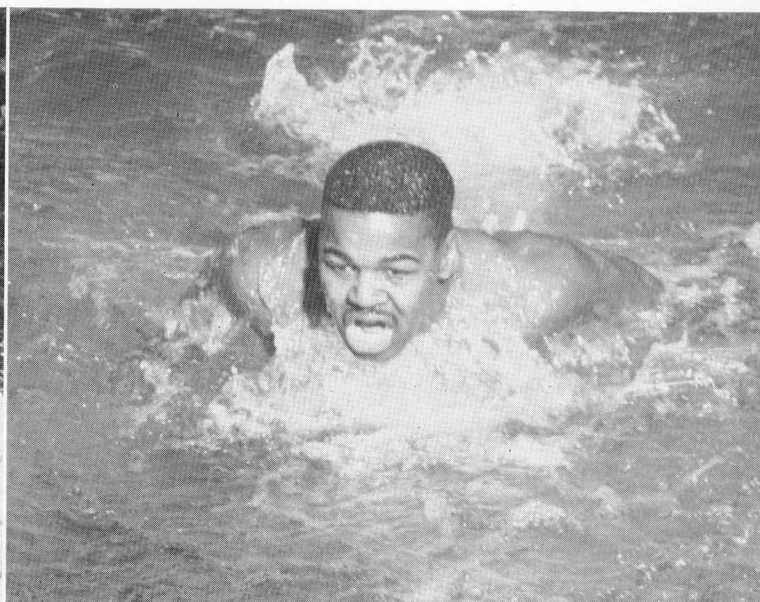

"Fish" crawl

## SWIMMING

Coach Thomas H. "Friend" Hughes' four new freshmen, William "Bo" Vough, Elbert "Coyote" Lawton, George "Blind" Haslerig, and Robert "Fish" Jenkins, played a big part in filling the vacancies of six former Tigersharks.

Senior Tigershark Ronald Payne, captain and former NAIA Champion, will graduate this year. Payne has been a Tigershark for three years. The remaining Tigersharks are Roland "Peanut" Chatman, Meldon "Waco" Woods, Clyde James "Hifi" Bass, and Donald Easton.

Roland Chatman and Clyde James will represent Tennessee A & I in the NAIA Swimming Meet.

Senior Tigershark Ronald E. Payne

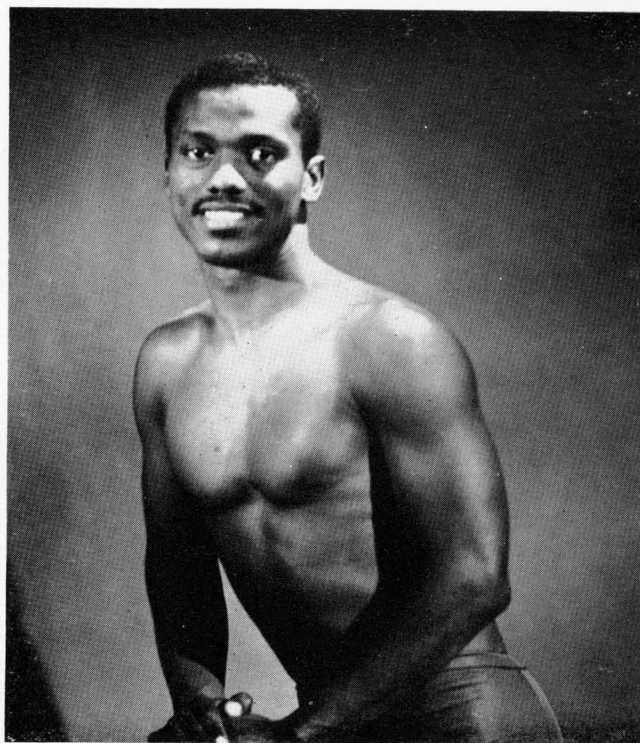



#### MEN'S TRACK COACH

The cause, Coach Raymond H. Kemp, the effect, Mid-Western track champions three years in succession.

## MEN'S TRACK

By GEORGE SPRIGGS

Through efficient and arduous training efforts, Coach Ray Kemp managed to harden his youthful crop of sophomores into seasoned veterans that formed the sparkling nucleus of a very well-balanced track squad. Coach Kemp had along with the scintillating sophomore performers John Moon and Ralph Boston, other dependable sophomore letter winners, Eddie Adams, Roosevelt Malone, John Stevenson, and George Spriggs. Other notable cinderpath returnees were quarter miler Ivory Suesberry, miler Phil Petrie, shot putter Bennie Clay, and dash-man Anderson Hill. Melvin Clipper, holder of the National High-School 220 yd. dash record of 20.6, headed the list of prominent freshmen thin-clads. Swift sprinter Eddie Bell and hurdler Don Coleman, and miler Ed Burley concluded the list of freshman representatives on the Men's Track Team. Half-miler Frank Johnson, milers Alvin Robinson, Joe Brown and sprinters Ed Brown and Don Linder, rounded out the remainder of the team.

The highlight of Tennessee State achievements as a team, occurred when the trashing Tigers sank their fangs into their third consecutive Mid-Western Conference title. Winning their third consecutive Mid-Western Championship, four champions emerged, Ralph Boston in the broad jump, high jump, javelin, and hurdles with John Moon annexing the 100 and 220 yd. dashes, John Stevenson winning the discus, and George Spriggs collecting the pole vaulting title.

Come on Phil! Beat "Rig," he's right behind you!







**JOHN MOON**

All-American sprinter (9.3) John (Prince) Moon, bursts through the tape to continue his two year reign as Mid-West sprint king.



**RALPH BOSTON**

A. & I.'s superman, All-American, and Olympic hopeful, bursts past the finish line and establishes a new 120 high hurdle record.

### Men's Track Team





Tennessee State University Tennis Team members, left to right, First Row: Ralph Churchwell, Mahlon Moore. Second Row: John Churchwell, Aundre Miller.

By RALPH CHURCHWELL

The unsung heroes of A & I, apparently are ready to come into their own. Tennis during past seasons has been overshadowed by other varsity sports. Co-captains Mahlon Moore and Ralph Churchwell coupled together and managed to smash their way through the season's schedule undefeated.

Last year marked the third consecutive time that the racketeers from Tennessee State brought the Mid-Western title back to the Tigers' campus. Tennessee's court aces are now recognized all over the nation. This year's team is really what you may call an all-star team. Here are some of the individual accomplishments:

1. Ralph Churchwell—Ranked No. 18 in the National American Tennis Association, was No. 2 in the MWAA Tournament, and was No. 2 in the men's singles in Rhode Island.
2. Mahlon Moore—Was No. 1 in the MWAA and ranked 2nd in the National Intercollegiate Tournament.
3. John Harris—Was champion in the Washington Park Tournament in Roanoke, Va., and is ranked No. 4 in the junior tournament of Roanoke, Va.
4. Donald Mayfield—Winner in doubles at MWAA.
5. Aundre Miller—Douglas Tournament champ, Chicago, Ill.
6. John Churchwell—USLTA Champ, New England, ranked junior No. 1.

## TENNIS



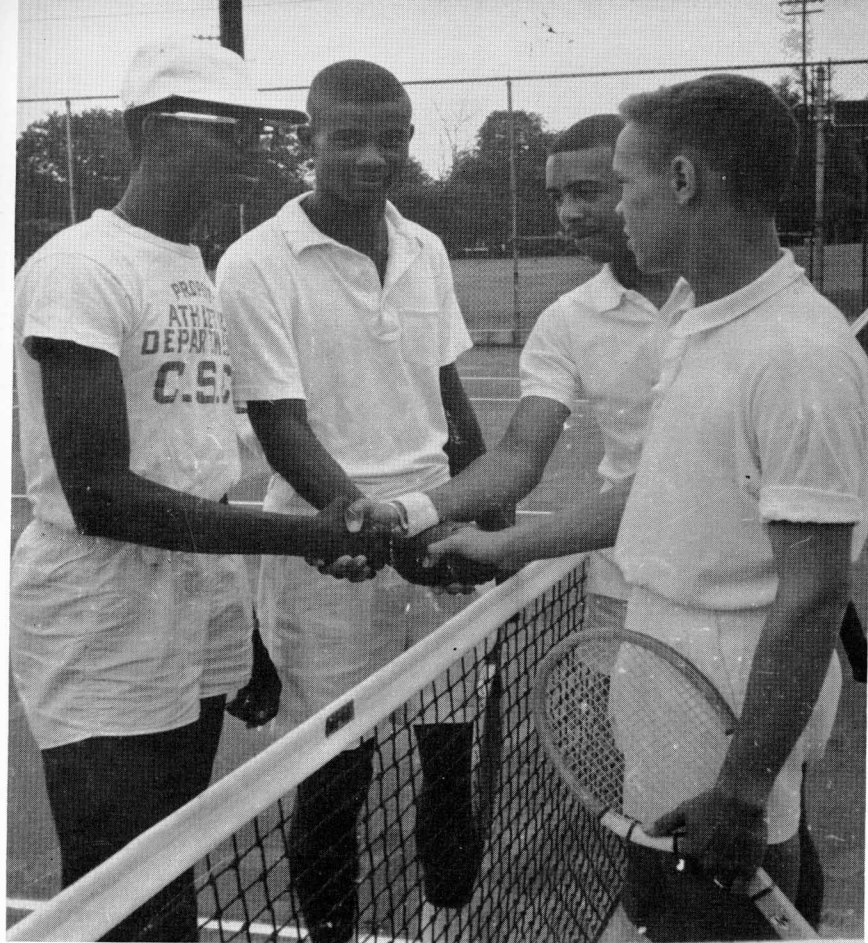

Before the match with Central State College, co-captains of both teams shake on it.

In tennis competition, teammates Ralph Churchwell and Mahlon Moore often find themselves matched against each other for the championship.

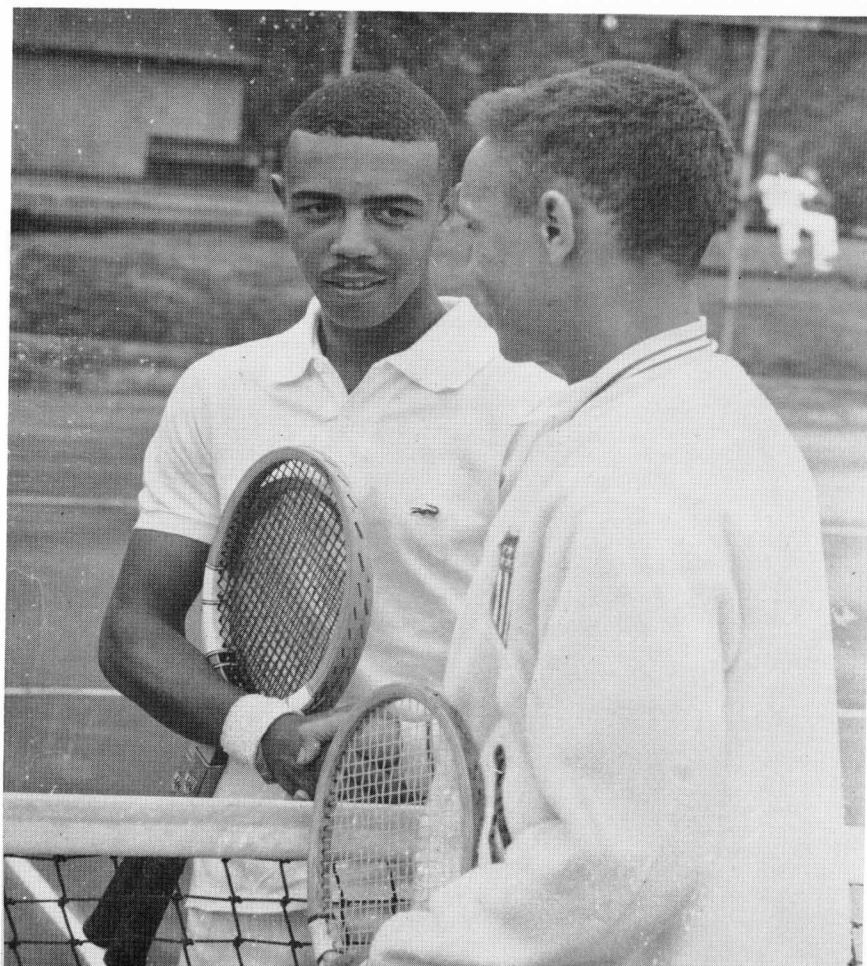



Tennessee State Baseball Team

## BASEBALL

By MARCELLUS D. SLATER

Coach Samuel R. Whitman's baseball Tigers of Tennessee State University won ten games and lost five for the 1959 season. In totaling the runs during the season, the "Tigers" scored 77 runs and their opponents scored 55. The average

runs per game for Tennessee State was 5.1 runs. The average number of runs per game for all opponents was 3.7 runs.

The "Tigers" averaged 6.7 hits per game, collecting 100 hits during the fifteen game season. Their opponents collected a total of 67 hits for an average of 4.4 hits per game. Tennessee State broke even with opponents on the "walks given up" per game, each averaging 2.8. The "Tigers" team batting average was .220 while their opponents team batting average was a weak .146, a result of strong pitching.

One that the pitcher didn't get by. A home run.







BASEBALL COACH SAMUEL R. WHITMON

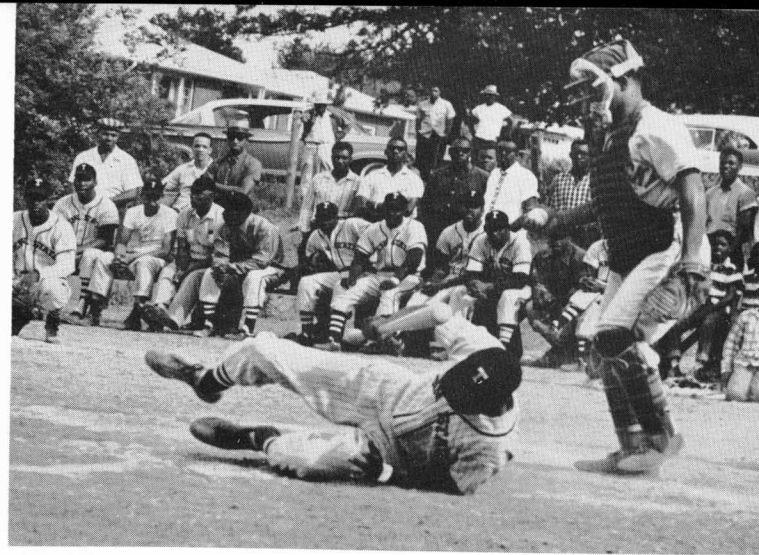

Watch the ball. It will hit you too.

Too hot even for the catcher to handle.



A lot of power is all that's necessary.







# ENGINEERING



# SCHOOL OF ENGINEERING

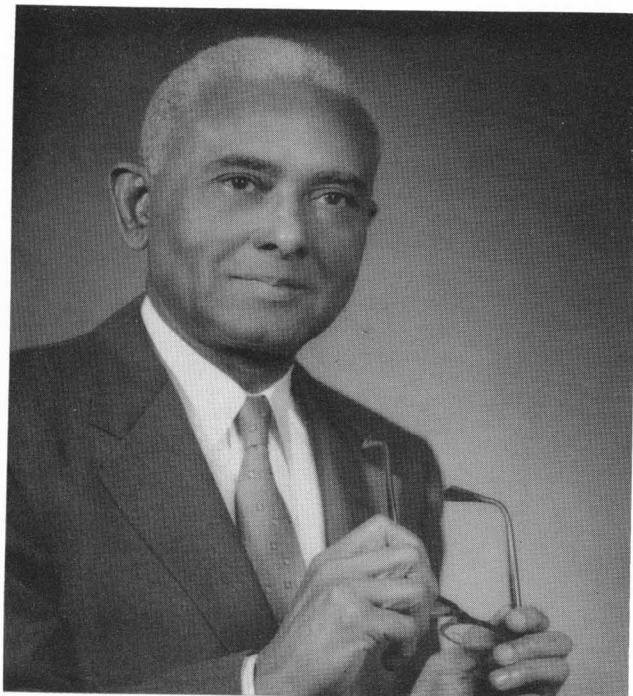

**FRED W. BRIGHT, P.E.**  
Professor and Head of the Department of Electrical Engineering

**L. QUINCY JACKSON, M.S. in Architecture**  
Registered Architect, Professor and Head of the Department of  
Architectural Engineering.

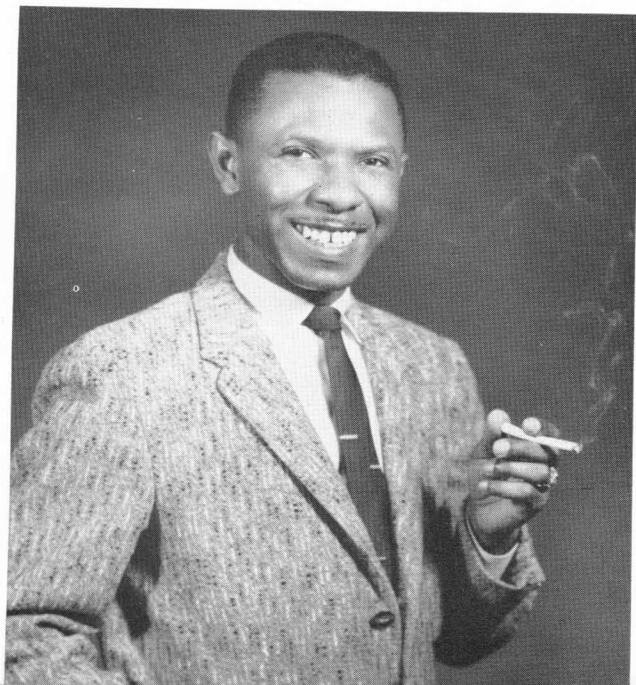

**LEON C. FARBES, M.S.**  
Head of the Department of Industrial Education

**DR. JAMES A. PARSONS**  
Professor of Metallurgical Engineering and Head of the Depart-  
ment of Mechanical Engineering.

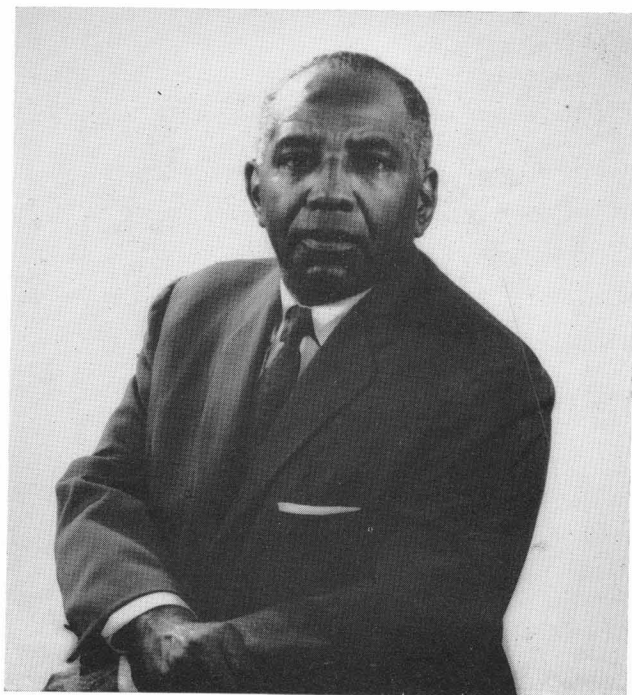



# FACULTY . . . SCHOOL OF ENGINEERING

## First Row:

ROBERT J. ARMSTEAD, B.S., Professor of Civil Engineering.

MRS. YVONNE Y. CLARK, B.S., Assistant Professor of Mechanical Engineering.

MACON G. HINTON, M.S.E., Professor of Civil Engineering.

CLINTON E. JONES, M.S., Professor of Applied Mathematics in Engineering.



## Second Row:

ROBERT F. MANUEL, B.S., Technician in Industrial Education

GORDON MOORE, B.S., Technician in Industrial Education.

GILBERT PLEASANT, M.Ed., Assistant Professor of Industrial Education.

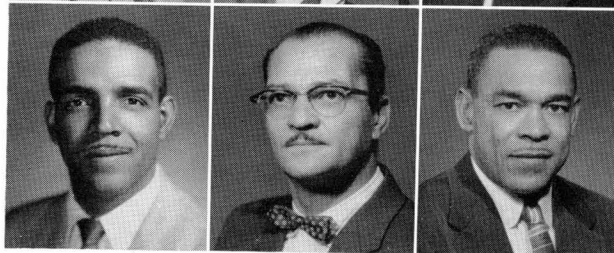



Courses in architectural engineering are designed to develop technical knowledge and insight into architecture.

## DEPARTMENT OF ARCHITECTURAL ENGINEERING

Unusual opportunities are available through close contact with the many engineering courses and research programs offered.



The architectural engineering student develops various techniques in drafting through working drawings.





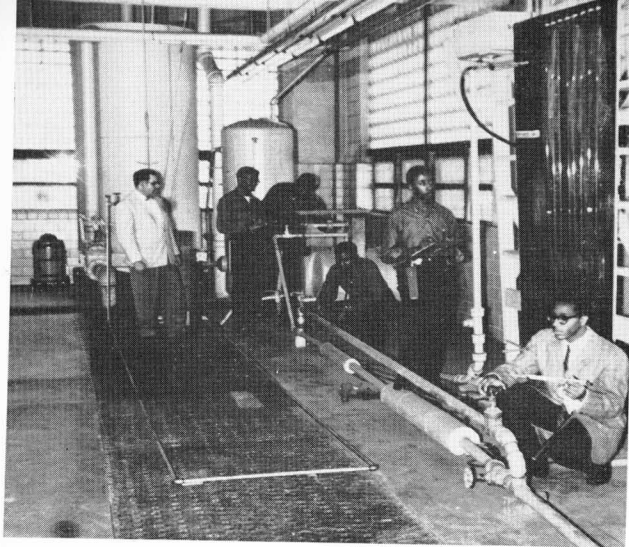

Studying the fundamentals of fluid behavior in a hydraulics course the civil engineering student learns about the properties of fluids and the basic principles of fluid flow.

## DEPARTMENT OF CIVIL ENGINEERING



Civil engineering students become adept in the principles of soils mechanics as applied to design of foundations for buildings.

Laboratory tests to determine sheaving resistance and unconfined compression are made in the civil engineering soils laboratory.



# DEPARTMENT OF ELECTRICAL ENGINEERING

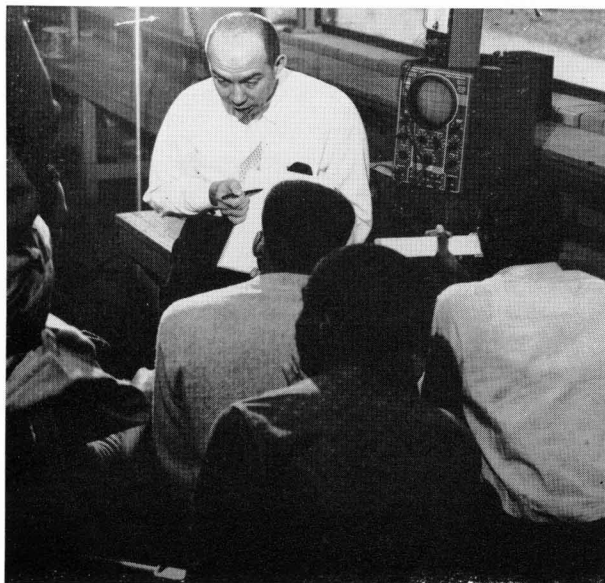

Electrical engineering courses encompass the new and rapidly developing areas of control, measurement, and calculation.

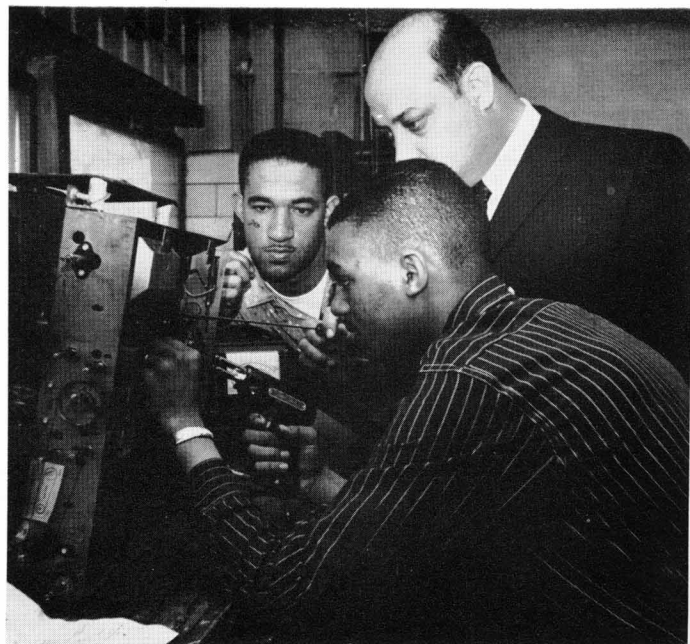

The very broad field of electrical engineering embraces the techniques and devices for the generation.

In the electronics laboratory the student gets first hand experience in the operation of various electronic circuits.





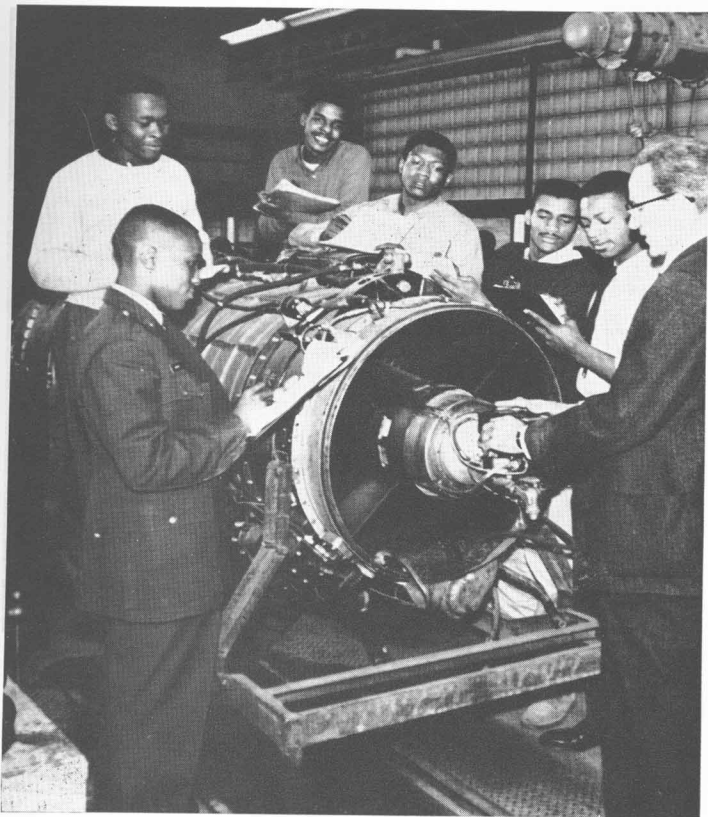

Students in an aviation education class concern themselves with the workings of an airplane motor.

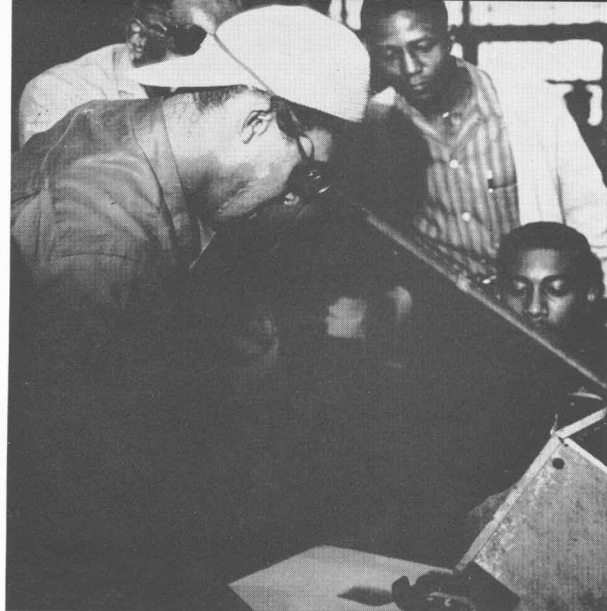

The mechanical engineer is concerned with the design, construction, selection, operation, and maintenance of machines.



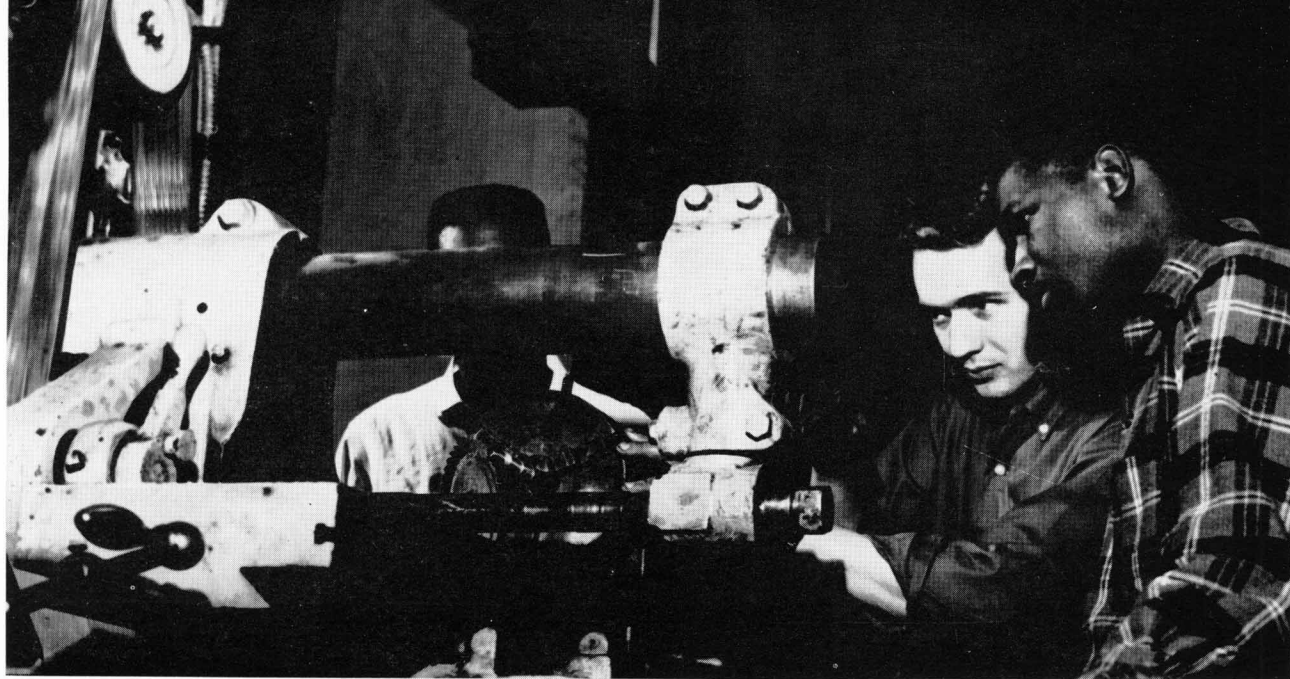

Lathe turning operation is learned in the industrial education department machine shop.

## DEPARTMENT OF EDUCATIONAL EDUCATION

Courses in carpentry deal with modern tools and portable machinery. Students learn the applications of surveying, framing and the use of power machines.



Presswork, typography, and linotype operation are among the skills that are developed in the university's modern print shop.







#### OFFICERS

FRANKLIN J. HENDERSON  
*President*

WILLIE T. DAVIS  
*Vice President*

TIMOTHY SHACKELFORD  
*Secretary*

CHARLES HENDERSON  
*Treasurer*

MR. FRED W. BRIGHT  
*Adviser*

The Tennessee State University chapter of the Institute of Radio Engineers is a student branch of the National I.R.E. It is a scientific organization, organized for students of electrical engineering who are interested in radio engineering. Students of chemistry, physics, mathematics are also eligible for membership.

## INSTITUTE OF RADIO ENGINEERS

## INDUSTRIAL EDUCATION CLUB

The Industrial Education Club endeavors to promote an appreciation among its members for craftsmanship, interest in industrial education teaching and provide opportunities for experience in leadership.

#### OFFICERS

NATHANIEL ANDERSON  
*President*

JAMES GAILEY  
*Vice President*

JIMMY JOHNSON  
*Secretary*

TYRONE MADDOX  
*Treasurer*

THOMAS A. JACKSON  
*Adviser*



#### OFFICERS

JOSEPH A. BRYANT  
*President*

RICHARD R. DUNN  
*Vice President*

YVONNE N. BRYANT  
*Secretary*

RALPH CHURCHWELL  
*Treasurer*

MR. CECIL RYAN  
*Adviser*



The TSU Aero Tigers Flying Club was organized for students wishing to further their knowledge in aviation. The club is a member of the National Inter-Collegiate Flying Association. Members of the club take courses in aviation and also learn to fly. Several field trips are made each year to commercial and pilot training air bases.

## TSU AERO TIGERS

---







## OFFICERS

(Top to bottom)

BARBARA LINDSEY .....*President*

JOSEPH MACK .....  
.....*Student Council Representative*

VIVIAN WHITE .....*Secretary*

CLARISSA WATSON .....*Treasurer*

## FRESHMAN CLASS

# FRESHMAN CLASS

LINDA DONELLA ACKLIN

FOSTER ADAMS

FLORENCE ALEXANDER

BRUTUS BANKSTON, JR.

LORETTA BARNES

BARTLETT BOBLEY

BONNIE JEAN BATES

WILLIE EARL BATES

JOSIE L. BEARD

FLOSSIE MURRIDINE BIRDEN

DELORIS BISHOP

CHARLES BODDIE

MIRIEL LEE BOOKER

CARROLL BOOTH

RUTH E. BOOTH

THEODORE BOYKIN, JR.

PEGGY LOUISE BROWN

MARY LOUISE CALLOWAY

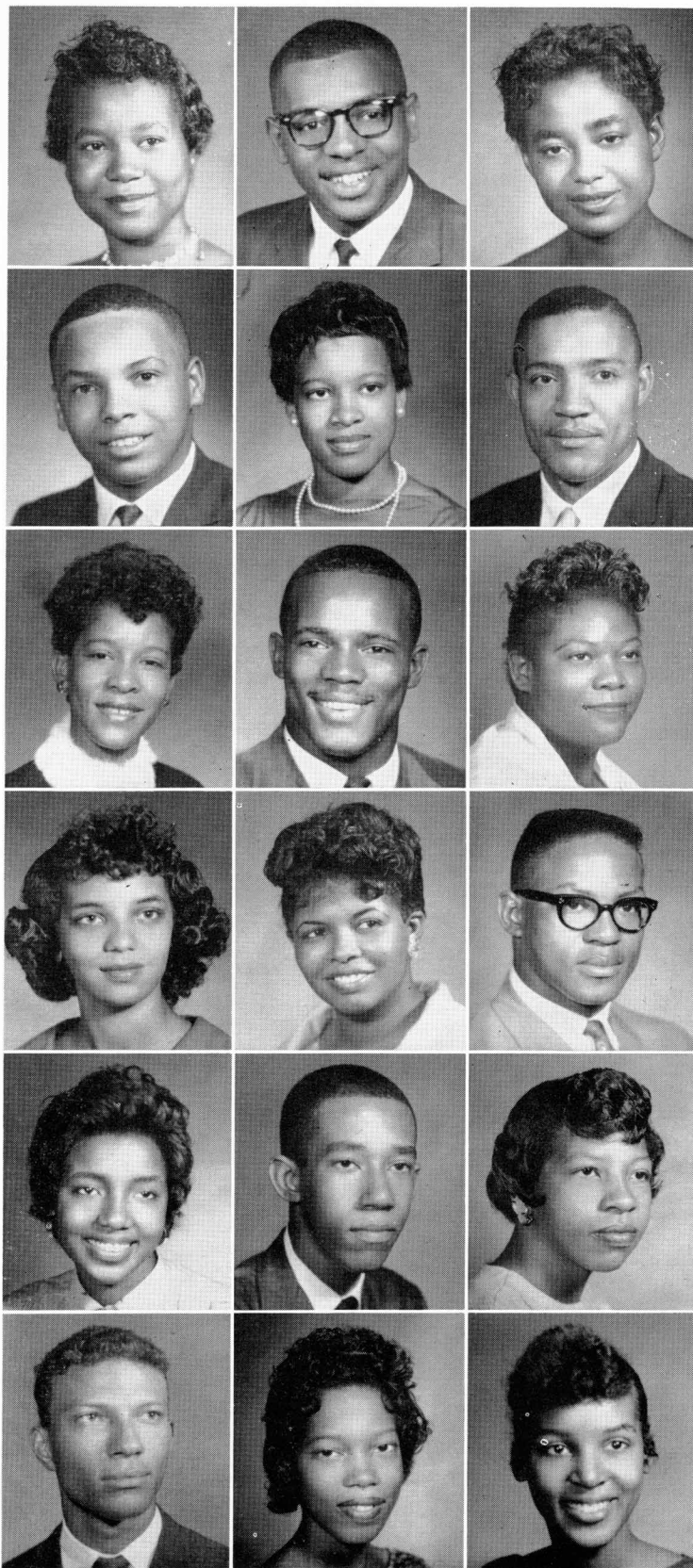



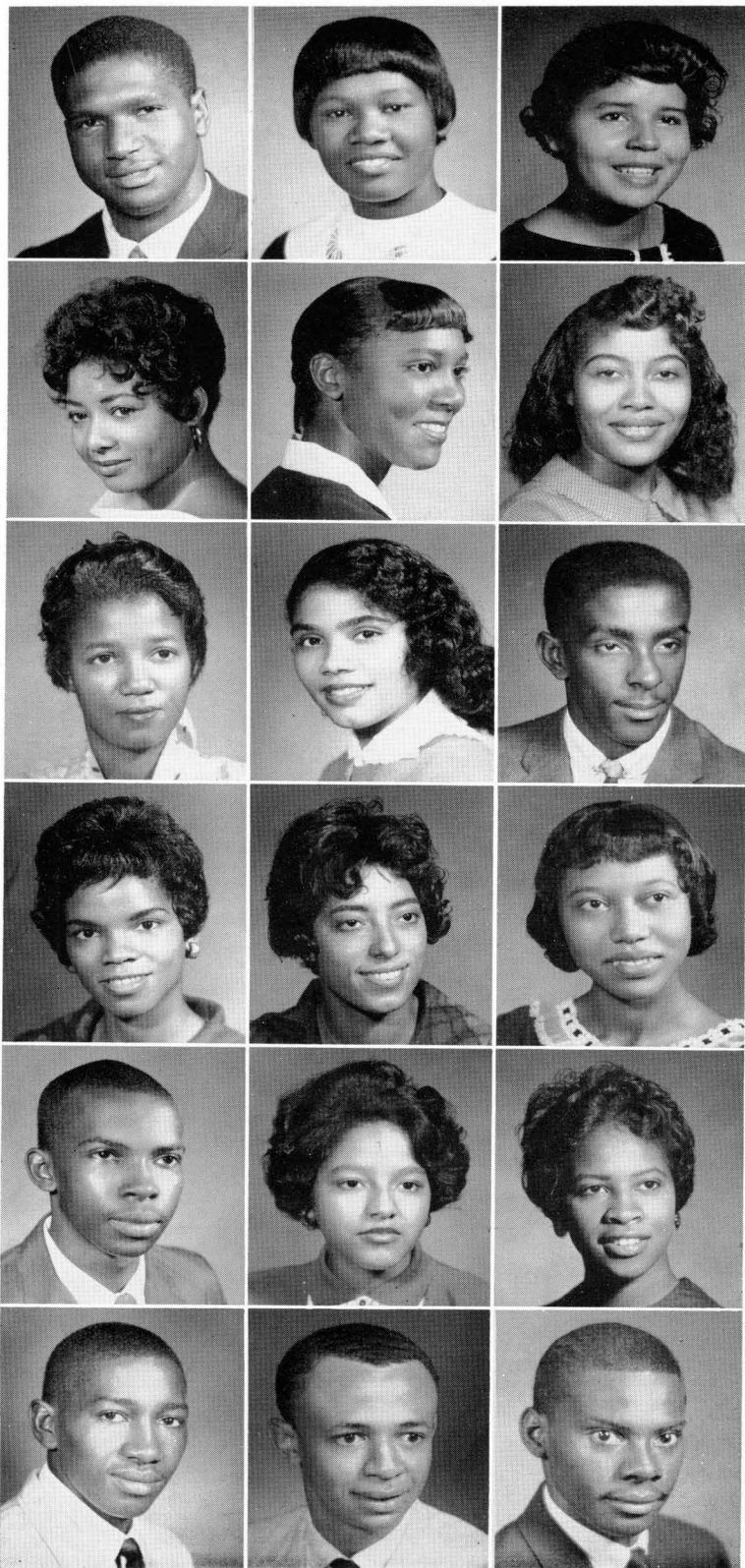

# FRESHMAN CLASS

JOSEPH A. CAMERON

CAROLLYNN CARSON

ALLINE CARTER

LaVERN CARTER

GLYNDON CHAMBERS

ESTER M. CHRISTMAS

REBECCA LUE CORLEY

IVEL CRADDOCK

THOMAS CUNNINGHAM

ANNIE DANIEL

JACQUELINE D. DAVIS

BARBARA DOWDY

RICHARD DUNN

GWENDOLYN R. FLOOD

ARMERION ANN FOWLER

HARDEN FRANKLIN

ANDERSON FULTZ, JR.

JUNE H. DEADMON

# FRESHMAN CLASS

REGINALD L. GREEN

LOUVERN GREER

BARBARA A. GRINTER

HARRY B. GOFF

JANIE HAMILTON

HELEN HAMPTON

B. MURIEL HAWKINS

JERALDINE L. HILL

WILLIAM ROSS HILL, JR.

EDRIS H. HOLMES, JR.

GEORGE W. HOLMES

ALBERTA HORNE

JOYCE HUGHLEY

WYNELL HUNTER

MARTHA M. JEFFRIES

ROBERT L. JENKINS

EDWENA JOHNSON

HUGH JULIUS JOHNSON

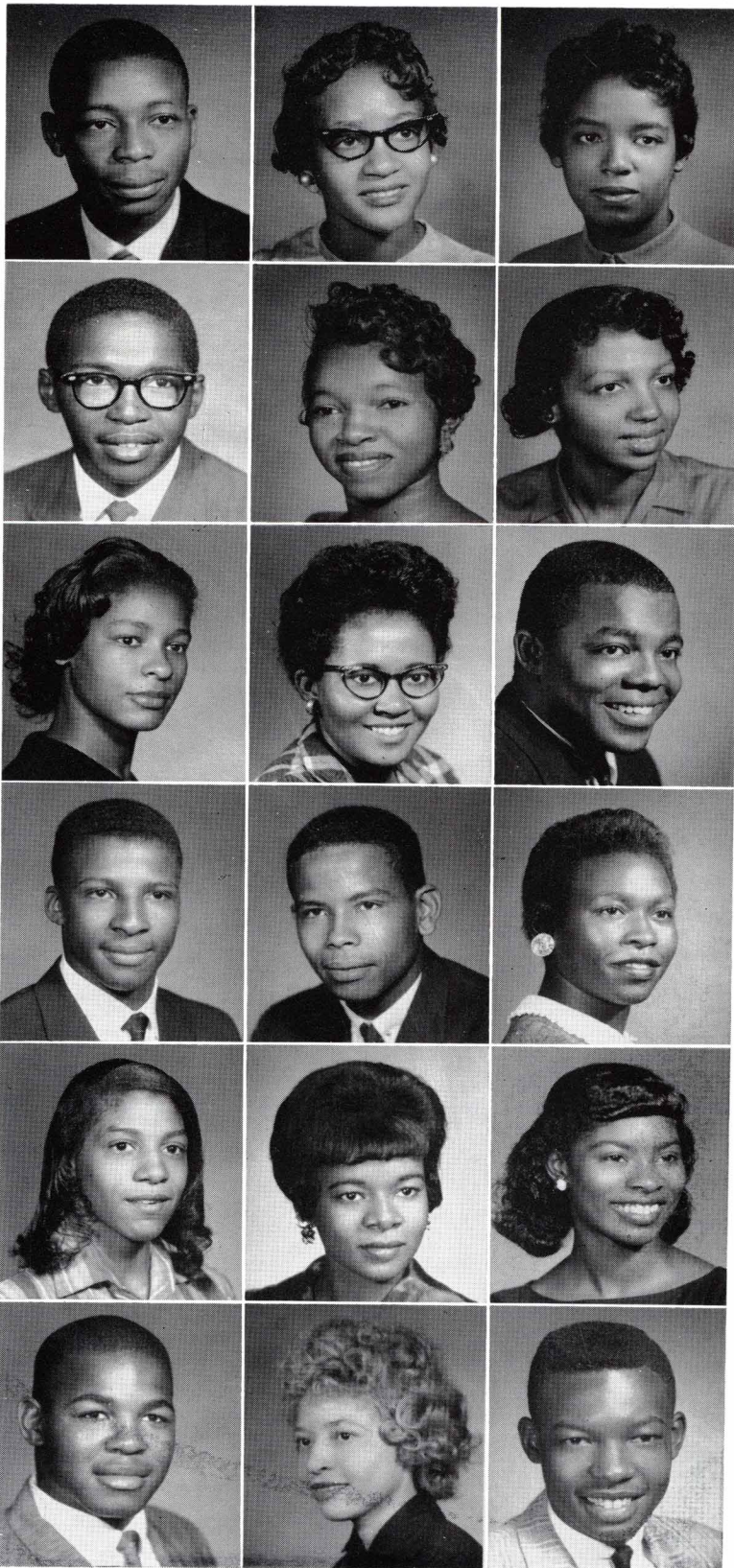



# FRESHMAN CLASS

JOHN WESTLEY JOHNSON

MARGARET ANN JONES

MARIE ELENA JONES

SARAH JONES

DELORIS EVON KELLEY

SHARON KENDRICK

CHARLES KIMBER

SOPHIA L. KINNARD

ELBERT A. KNIGHT

EARNESTINE LAKE

HAZEL LAWRENCE

HARVERY LAWSON

GLORIA LEGGETT

DIANE LESLIE

EDITH GLORIA LEWIS

WILLIE C. LEWIS

BARBARA ANN LINDSEY

GARLINE LONG





# FRESHMAN CLASS

JOYCE LOVE

ANNIE JEWEL LYNCH

LEON M. LYNK

CHARLES MATTHEWS

DOROTHY L. MATTHEWS

SHIRLEY JO McCAIN

SELENA McCURDY

IVA McHARLAND

DOROTHY McVEY

EUGENE MOORE

ELLA LOUISE MORTON

VIRGINIA A. MOSLEY

LACIE B. MURPHY

ARCHIE NIMMER, JR.

THOMAS NORMONT

NANCY OFFICER

BARBARA ANN OSBORNE

NORMA JEAN PARHAM

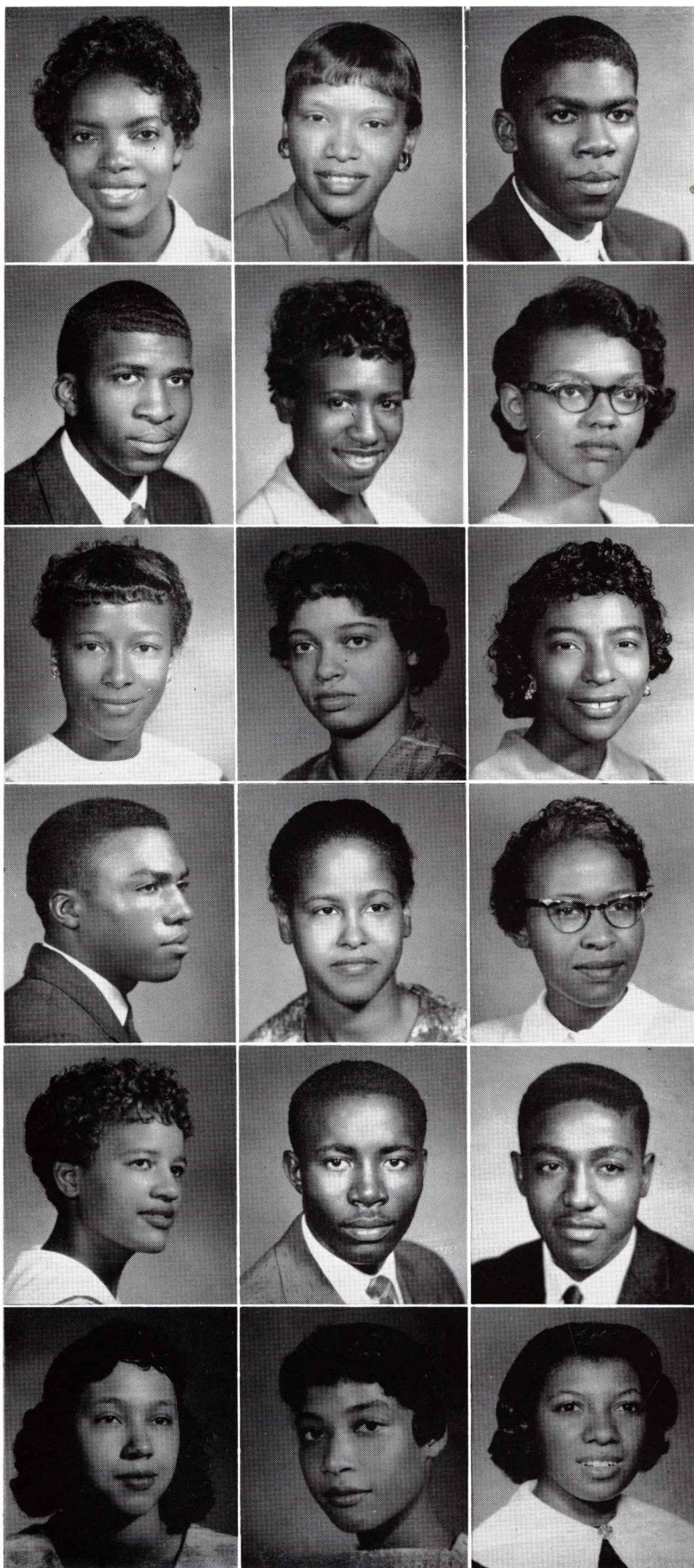



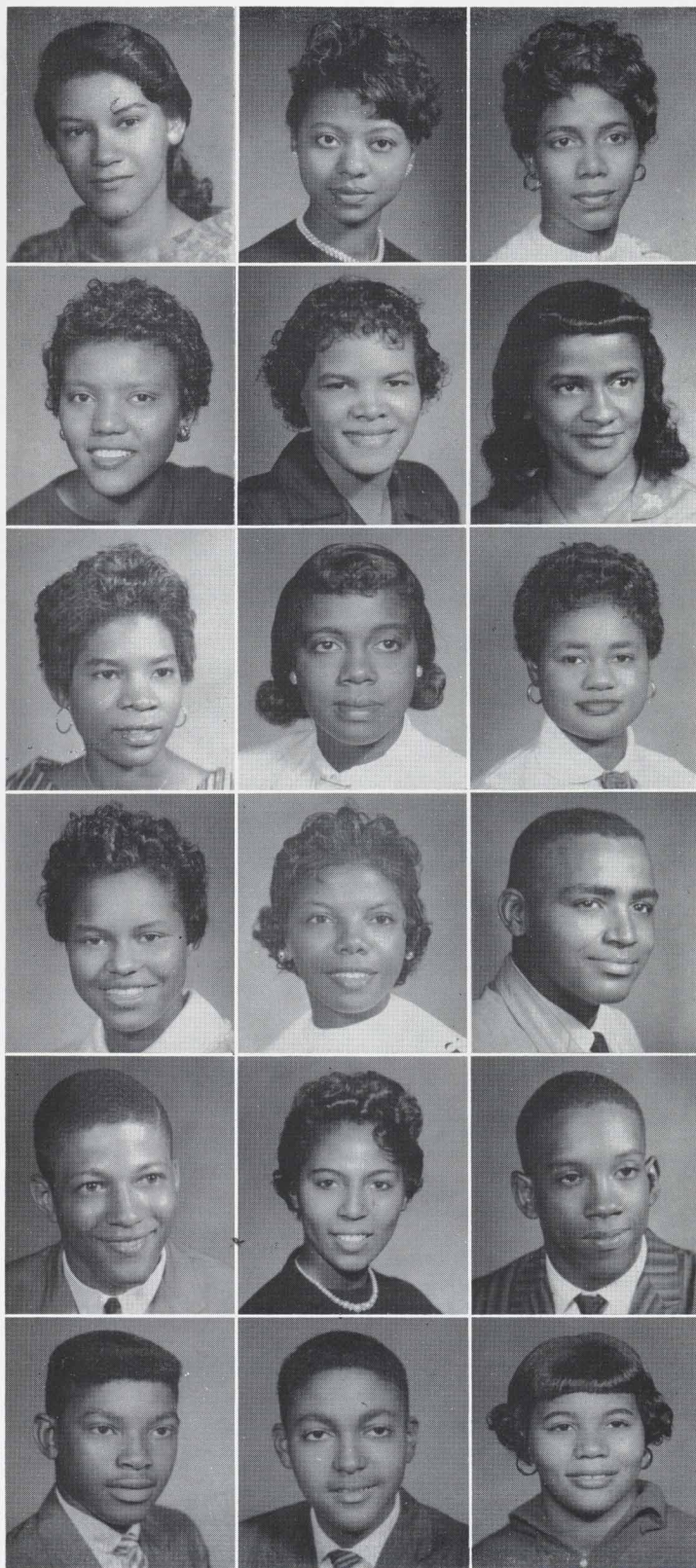

# FRESHMAN CLASS

LINDA PENDERGRASS

MILLIE A. PERKINS

ROSA PEEVETT

VIRGINIA POINDEXTER

LYDIA POLLARK

JUANITA L. PORTER

CAROLYN PORVE

ELLA MAE PRATCHER

DELOIS RHODES

BETTY PATRICIA RICHARDSON

LUWENDA ROBERTS

JIMMY EARL ROBERTSON

JAMES FRANK ROBINSON

DORA LEE ROUSE

JAMES W. SETTLES

ERNEST SHELTON

FRED N. SIMMONS

JESSIE MAE SMITH



# FRESHMAN CLASS

ROBERT SMITH

ROBERT SPRINGFIELD, JR.

ALICE A. STOVALL

DIANA TAYLOR

DAISY MAE TIBBS

JAMES TYUS

BARBARA WALKER

CLARK WALKER

ALMA REE WALTON

WANDA F. WILKERSON

BARBARA PARTHENIA WASHINGTON

LENORA WASHINGTON

RALPH EDWARD WHITE

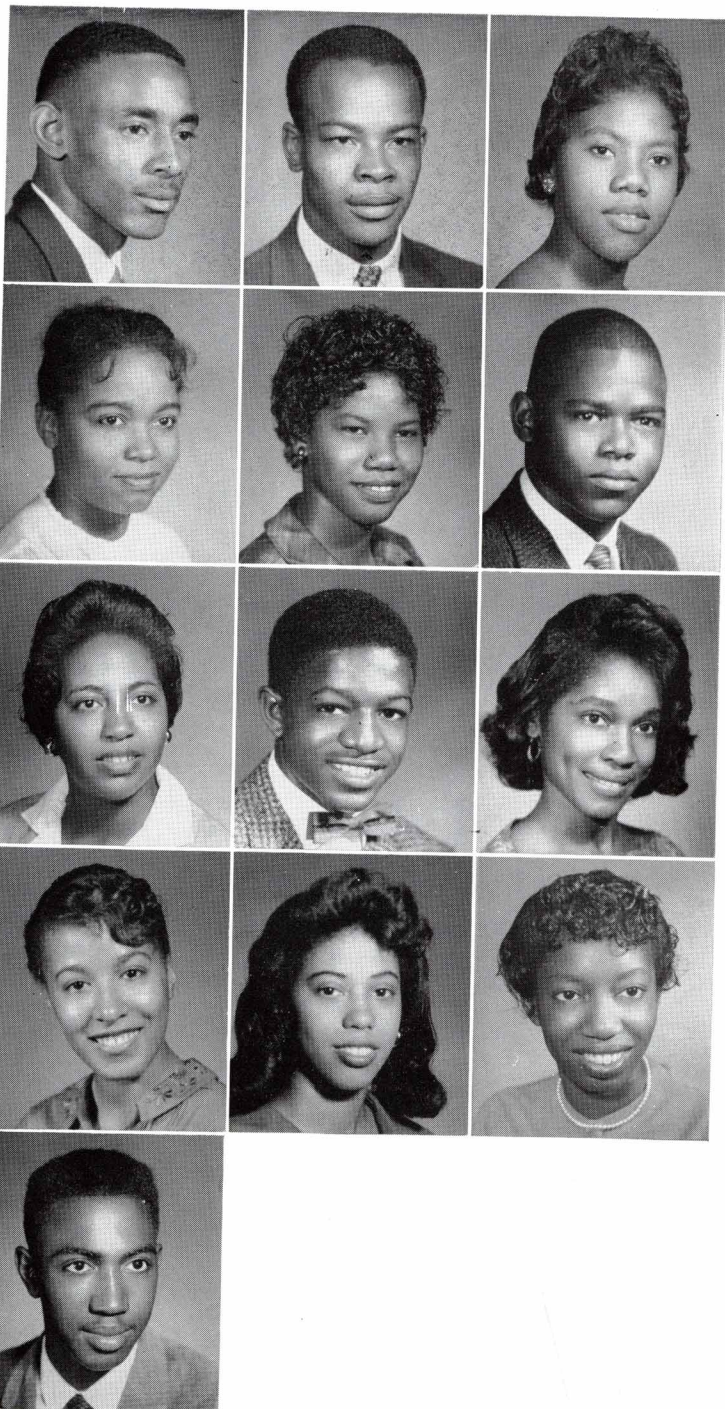





RELIGIOUS, HOME TOWN, DORMITORY CLUBS



OFFICERS  
 GEORGE BROWN  
*President*  
 HENRY L. RICE  
*Vice President*  
 TERESA SMITH  
*Secretary*  
 MAESTER PHILLIPS  
*Treasurer*  
 MRS. MARY E. JOHNSON  
*Adviser*  
 MRS. MARIE TYSON  
*Adviser*



The Florida Club was organized on campus to bring about a closer camaraderie among Tennessee State University students hailing from the State of Florida. A comparatively new organization, the club this year sponsored a quiet hour in the University chapel and hosted several small parties.

## FLORIDA CLUB

## MEMPHIS CLUB

The primary purpose of the Memphis Club is to create and develop warm relationships among the students from Memphis. Each year the club sponsors an awards program for students from Memphis who excel in curricular and co-curricular activities on the campus. The club also sponsors a quiet hour program on campus and a New Year's dance in the hometown each year.



OFFICERS  
 CHARLES OWENS  
*President*  
 LEE ADKINS  
*Vice President*  
 ANN MITCHELL  
*Secretary*  
 GILBERT FISHER  
*Treasurer*  
 IRA A. GENTRY  
*Adviser*





#### OFFICERS

ADAM E. SIMPSON  
*President*

GLORD GARDNER  
*Vice President*

ANTIONETTE SPOTT  
*Secretary*

HAROLD SINGLETON  
*Treasurer*

DR. FREDERICK SMITH  
*Adviser*

The Texans Club was founded by James C. Jackson of Dallas who at its first meeting January 9, 1958, became its first president. This club, like all others of its kind, was originated for Texans who want to display pride and respect for their state. They sponsor programs of both "regular campus" and "western" nature including their annual "Texas Day."

## TEXAS CLUB

## CITY STUDENTS' CLUB

The City Students' Club is an organization for all students who do not reside in the campus dormitories. The purpose of the club is to integrate the city student into campus activities. Government making body of the club is called the Council. This smaller group meets once per week. The club sponsors educational and other post school-hour activities for the entertainment of its members.

#### OFFICERS

CLARENCE WAKEFIELD  
*President*

JULIA BRADFORD  
*Vice President*

HENRI C. HALL  
*Secretary*

WILMA HUNTER  
*Treasurer*

MRS. H. C. KINCAIDE  
*Adviser*



#### OFFICERS

BENNY GRANT  
*President*

GLORIA GARDNER  
*Vice President*

TYRONE HICKMAN  
*Secretary*

WILFRED WALKER  
*Treasurer*

ROBERT MURREL  
*Adviser*



During the school year Clement Hall Club sponsored Sunday coffee hour, a wiener roast, open-house, quiet hour, and a Sunday school program. The purpose of the club is to encourage wholesome, cultural living among the residents of Clement Hall.

## CLEMENT HALL DORMITORY CLUB

## EAST HALL DORMITORY CLUB

The East Dormitory Club was first organized for young women in September of 1957. Since that time it has been an active organization on the campus. The East Dormitory Club members have given many parties; they have held open house; prepared floats for the Homecoming parades and sponsored several teas, as well as a quiet hour program this year.



#### OFFICERS

ELLA MAE PRATCHER  
*President*

BARBARA A. GRINTER  
*Vice President*

BETTY JEAN SAPP  
*Treasurer*

MARY CLARK  
*Secretary*

MRS. ALTA TURPIN  
*Adviser*





#### OFFICERS

MARTHA NELL ENOCHS  
*President*

NORMA JEAN MOODY  
*Vice President*

BOBBIE WASHINGTON  
*Secretary*

GERALDINE CHAMBERS  
*Treasurer*

MRS. PEARL VAUGHN  
*Adviser*

Hale Hall, campus home for freshmen and sophomore women, sponsors programs, parties, and other activities for the educational advancement and entertainment of its members.

The Hale Hall Club seeks to promote qualities of finer womanhood in each of its members.

## HALE HALL DORMITORY CLUB

## HANKAL HALL DORMITORY CLUB

The Hankal Hall Dormitory Club is an organization concerned with the development of finer womanhood; creating a more home-like atmosphere for dormitory residents and establishing a better relationship among residents. Members of the club sponsor annual quiet hours, various parties, Sunday School, and teas for the creation of friendliness in the areas of experiences and achievements.

#### OFFICERS

ANNETTE JONES  
*President*

BOBBIE BILLINS  
*Vice President*

BILLIE FIELDS  
*Secretary*

BARBARA WADE  
*Treasurer*

MRS. M. S. DAVIDSON  
*Adviser*



OFFICERS  
 CHARMAYNE ROLLA  
*President*  
 VIVIAN WHITE  
*Vice President*  
 BARBARA HARRIS  
*Secretary*  
 ELAINE CLARK  
*Treasurer*  
 MRS. ELIZABETH MINNIS  
*Adviser*



Wilson Hall, the oldest residence hall on our campus, houses approximately 242 young ladies of freshman and sophomore classification. The occupants strive to build and adhere to the hall objectives which are: to gain experience and understanding of people, to exert educational influence and provide educational opportunities and to contribute to the building of desirable attitudes, appreciation, co-operativeness and responsibility.

## WILSON HALL DORMITORY CLUB

## VETERAN'S HALL DORMITORY CLUB



OFFICERS  
 WESLEY SHARPE  
*President*  
 CLARENCE WILLIAMS  
*Vice President*  
 JOHNNIE JONES  
*Secretary*  
 ALLEN MERRY  
*Treasurer*  
 BEN HARRIS  
*Adviser*

The Veterans Dormitory Club is composed of residents of single and double Vets dormitories. The residents meet regularly for purposes of comradeship.





STEPHEN GOODWIN

*President*

ALGER BOSWELL

*Vice President*

CAL E. ROLLINS

*Secretary*

BARBARA CARR

*Treasurer*

DR. SARAH M. PEREIRA

*Adviser*

The Baha'i Club on Tennessee State University's campus is composed of students of all faiths who have expressed an interest and a desire to know more about the World Faith Movement of this national sect.

## BAHA'I CLUB

## CLERICUS

Membership in the Clericus is open to students on the Tennessee State University campus who have experience or an interest in the ministry and to those who plan to enter that profession upon completion of college work. The organization was formed to foster good-will and friendship among the young men and women of the campus interested in the clergy and missionary work.

### OFFICERS

MELVIN WILLIAM JONES

*President*

ELIJAH JACKSON

*Vice President*

JACQUELINE CROWDER

*Secretary*

DR. WILLIAM J. SIMMONS

*Adviser*



#### OFFICERS

ELIJAH JACKSON  
*President*

BARBARA CARR  
*Vice President*

BOBBIE BILLINS  
*Secretary*

DR. W. J. SIMMONS  
*Adviser*



The Inter-Faith Council is composed of representatives from each religious faith organization on the campus. This gives each religion a voice in campus religious affairs.

## INTER-FAITH COUNCIL

## BAPTIST STUDENT UNION

The Baptist Student Union is a world-wide, Christ-centered, church-related ministry with college and university students. It seeks to meet the need for: (1) spiritual awakening, (2) intellectual approach in search for truth, and (3) personal adventures with the living Christ through a program of prayer, Bible study, church membership, missions, and Christian fellowship. In addition to meeting on the campus, many of the activities are held at the BSU Center, 2023 Jefferson Street, and in the local Baptist churches.



#### OFFICERS

JESSE NANCE  
*President*

RONNIE PAYNE  
*Vice President*

BERNICE CLARK  
*Secretary*

ALEXANDER SCOTT  
*Treasurer*

REV. N. E. BATES  
*Adviser*

MRS. IRENE TURNER  
*Adviser*

MRS. S. E. GRINSTEAD  
*Adviser*





The Newman Club is an organization composed of Catholic students. The club meetings acquaint students with various information about their religion.

#### OFFICERS

ANTOINETTE G. SPROTT  
*President*

ANN CAROL CRAIGHEAD  
*Vice President*

SANDRA CRAIGHEAD  
*Secretary*

BENNY GRANT  
*Treasurer*

MRS. A. D. JONES  
*Adviser*

## NEWMAN CLUB

## STUDENT CHRISTIAN ASSOCIATION

#### OFFICERS

ERONEUS SHIPP  
*President*

BOBBIE BILLINS  
*Vice President*

RANDLE MOORELAND  
*Secretary*

RONNE PAYNE  
*Treasurer*

DR. CALVIN ATCHISON  
*Adviser*

The Student Christian Association combines the Young Women's Christian Association and the Young Men's Christian Association in a fellowship of men and women working together to re-establish a spiritual basis for hope and courage, that through united efforts a saner comradeship may be developed.



# AIR SCIENCE





# AIR SCIENCE FACULTY

## First Row:

T/SGT. FLOYD ADAMS ..... *Cadet Actions NCO*

LT. MAURICE ANDERSON, A.B. ....  
..... *Assistant Professor of Air Science*

## Second Row:

SERGEANT DAVID ABERCROMBIE. . *Instructor of Air Science*

CAPT. JAMES R. COLES, B.S. . . *Assistant Professor of Air Science*

## Third Row:

CAPT. ARTHUR L. FOX, B.S. . . *Assistant Professor of Air Science*

CAPT. ARTHUR D. GRAVES, B.S. ....  
..... *Assistant Professor of Air Science*

## Fourth Row:

T/SGT. FRANK E. HORNSBY. .... *Instructor of Air Science*

T/SGT. EUGENE E. JIGGITS, B.A. . *Instructor of Air Science*

## Fifth Row:

T/SGT. JAMES A. LAWRENCE. *Supply Supervisor of Air Science*

S/ST. HOWARD F. MANLEY. .... *Staff Sergeant of Air Science*

OFFICERS  
 RONNIE PEOPLES  
*President*  
 CHARLES LOCKRIDGE  
*Vice President*  
 IULUSE JARRETT  
*Secretary*  
 WILLIE ALLISON  
*Treasurer*



The Air Force R.O.T.C. Society is a social organization of AFROTC Detachment 790. It serves as an outlet for expression and for the stimulation of morale. Membership is open to all members of the corps. Each year the Society sponsors the AFROTC Military Ball and conducts all activities involved in AFROTC Week.

## AFROTC SOCIETY

## ARNOLD AIR SOCIETY

The Tennessee State University chapter of the Arnold Air Society, called the Marshbank Squadron, is composed of advanced AFROTC cadets who have qualified as scholars and gentlemen. The organization was founded to promote social alliance among advanced cadets.



OFFICERS  
 CADET MAJOR RICHARD B. THOMPSON  
*President*  
 CADET CAPTAIN EDWARD E. MOON  
*Vice President*  
 CADET 1st LT. JAMES H. DAVIS  
*Secretary*  
 CADET 1st LT. CLYDE HAMPTON  
*Treasurer*  
 CAPTAIN ARTHUR FOX  
*Adviser*



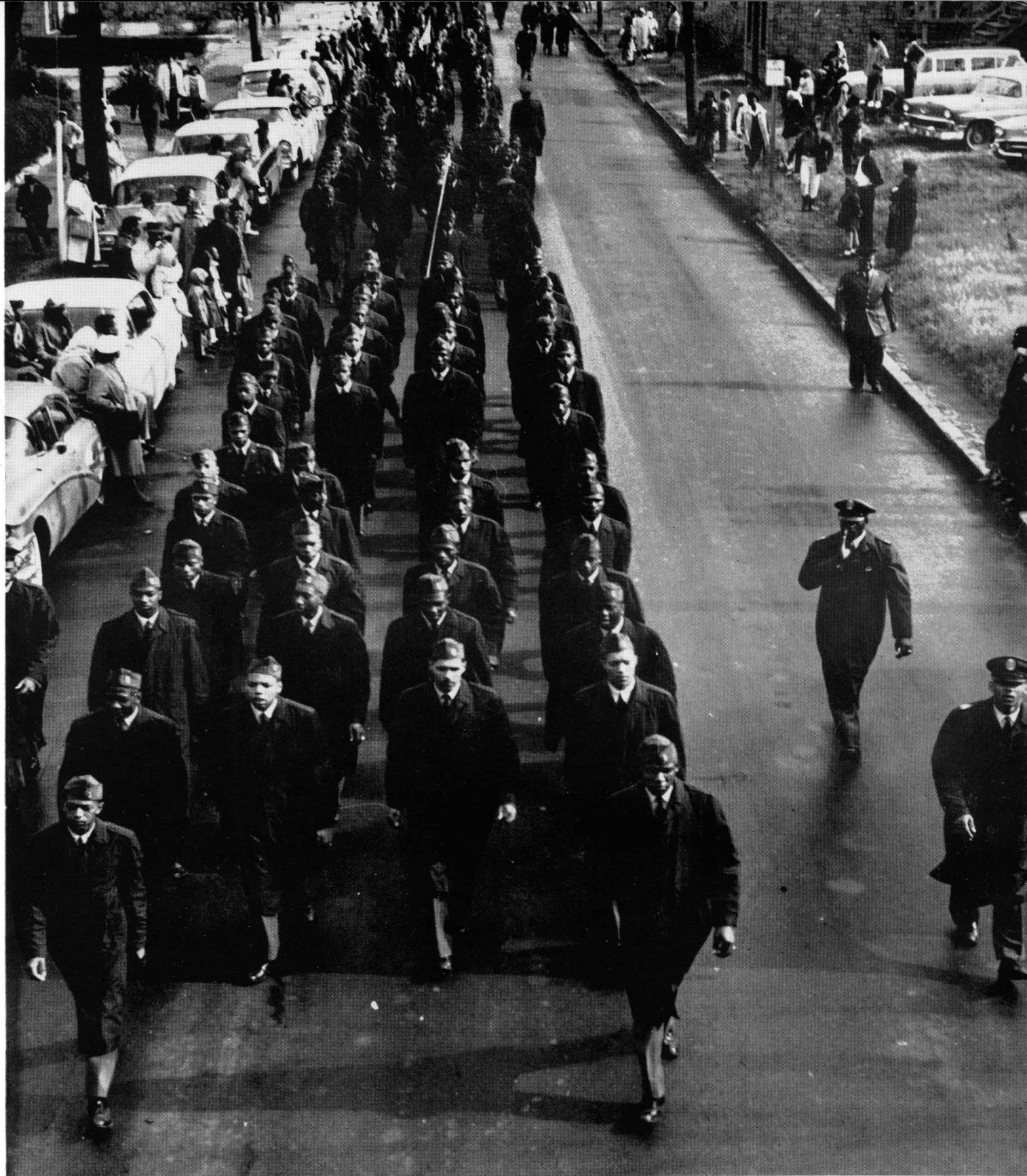

Detachment 790 marches in the Homecoming parade.

# AIR SCIENCE ACTIVITIES

The United States flag comes down for another day.



A lot of saluting to do between the parade grounds and the mess hall.







Honorary cadet colonelcies in the making for Associate Dean of Students Mrs. Annie G. Sasser, University Minister Dr. W. J. Simmons and Public Relations Director Dr. G. M. Sawyer.



A bunch of brand new second looies pay off to the first non-com to salute them—their former instructor Sgt. Abercrombie.





# ACTIVITIES

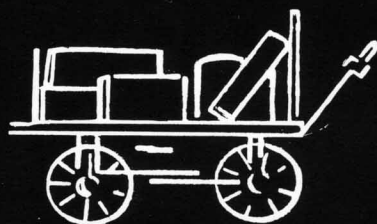



Tennessee State University "Marching 100" on parade. Band directors are Frank Greer and Anceo Francisco.

"STICK MAN" JOE DANIELS



## BAND





Bass horn section



Percussions



Portion of the brass section

Majorettes



# CONCERT CHOIR

Tennessee State University's Choir came into its own during its first year of existence. The unit consists of a happy blend of exceptional voices. Directed by Lloyd Lusk, the concert choir performs for special occasions such as banquets and formal dinners.

The Tennessee Sate University Concert Choir







The University Choir

## THE UNIVERSITY CHOIR

The University Choir has become widely known for its secular and spiritual renditions for, although the choir's chief function is to serve the campus Sunday morning worship service, the group has made many trips out-of-town for singing engagements. Director of the choir is Lloyd L. Lusk.



The Tennessee State University cheerleaders (left to right) . . .



. . . Captain Pat Fields, Henri Sims, Brenda Yeager, Freddie Green, Evelyn Washington, Blanche Stokes.

## CHEERLEADERS



. . . Prancing . . .



. . . Jumping . . .



. . . Cheering.





#### OFFICERS

ODESSA PETERSON  
*President*  
ALVIN CRAWFORD  
*Vice President*  
MARY RUTH PITTS  
*Secretary*  
CARL CRUTCHFIELD  
*Treasurer*  
MRS. D. J. SAMUEL  
*Adviser*

Alpha Kappa Mu Honor Society is a national organization which promotes high scholarship and encourages sincere and zealous endeavor in all fields of knowledge and service. Phi Beta Tau Chapter attempts to cultivate in its members a high order of personal living and to develop in them an appreciation for scholarly work in others.

## ALPHA KAPPA MU

### STUDENT COUNCIL

#### OFFICERS

CUPID R. POE  
*President*  
WILLIE STEWART  
*Vice President*  
CARROLL KEAN  
*Secretary*  
DONALD W. MAYFIELD  
*Treasurer*  
MRS. ANNIE SASSER  
*Adviser*  
DR. JOSEPH A. PAYNE  
*Adviser*

The purpose of the Student Council is to promote the general welfare of the University; to protect the general welfare of the University; to provide active participation in student affairs, and to create an intermediary between faculty and students in matters of general welfare concerning the University.



OFFICERS  
 LEONARD WELLINGTON,  
 JR.  
*President*  
 FREDERICKA ALLEN  
*Vice President*  
 CHRISTINE BOYKIN  
*Secretary*  
 MRS. CROOKS  
*Adviser*  
 MRS. RITTER  
*Adviser*



University Counselors are selected on the basis of personality, scholarship, and outstanding qualities of leadership. Of sophomore rank or above, these are the students whose duties consist mainly of assisting new students in making a good adjustment to university life.

## UNIVERSITY COUNSELORS

## INDEPENDENT SOCIETY

OFFICERS  
 EUGENE HAMPTON, JR.  
*President*  
 ARTHUR L. MEADOWS  
*Vice President*  
 FLORETTA WILLIAMS  
*Secretary*  
 D. J. ROBINSON  
*Treasurer*  
 MR. M. H. McCANN  
*Adviser*



The newly organized Independent Society was established for the purpose of creating interest of students who are not members of social Greek Letter organizations in the election activities each year. Realizing the strength of its ranks, the club sponsored last year, and was successful in having elected, its nominee for the student council vice presidency.





#### OFFICERS

JACQUELINE CROWDER  
*President*

BARBARA LAMB  
*Vice President*

ANNETTE JONES  
*Secretary*

ROBERT GREER  
*Treasurer*

MRS. A. G. SASSER  
*Adviser*

The Inter-Fraternity Council is an organization which has as its primary aim that of sponsoring a more congenial relationship between the fraternal organizations on the campus of Tennessee State University.

## INTER-FRAT COUNCIL

## METER STAFF

#### OFFICERS

CHARLES R. OWENS  
*Editor*

RONNIE PEOPLES  
*Associate Editor*

HARVEY BRINSON  
*Sports Editor*

GLORIA KENNEDY  
*News Editor*

DR. L. C. ARCHER  
*Adviser*

MRS. A. G. SASSER  
*Adviser*

The *Meter* has as its motto, "The Measure of Student Opinion."

The *Meter* strives toward attaining the heights of student journalistic effort and reflecting the opinion of the masses of students.





#### OFFICERS

CHARLE D. BARNWELL  
*President*

TERRY GWEN  
*Vice President*

RUSSEL CROWDER  
*Secretary*

GEORGE MATTHEWS  
*Treasurer*

MR. MINGO SCOTT  
*Adviser*

The veterans on campus are organized into a club to promote better scholarship among veterans, to be an intricate part of the student body and blend into the activities of the campus.

## VETERANS' CLUB

## PEPPERETTES

The Pepperettes are members of a tap dance group. They perform at halftime shows for basketball games and tournaments in the University gymnasium. During the year, the Pepperettes performed at several high school variety shows in the city. Physical Education assistant professor Peggy M. Williams choreographer for the group.



Seated, left to right: Margo Harland, Dorris Thomas, Shirbey Griffin, Eleanor Walker, Jacqueline Thurston. Standing: Jacqueline Crowder, Kay Perine, Fannie Page, Erma Taylor, Carrole Witherspoon, Eleanor Chapel, Emily Means.





*(Top to Bottom)*

JAMES BODDIE . . . . . *Activities Editor*

BARBARA JONES . . . . . *Sports Editor*

RONNIE PAYNE . . . . . *Snapshots Editor*

YVONNE N. BRYANT . *Departmental Editor*

## YEARBOOK

## STAFF

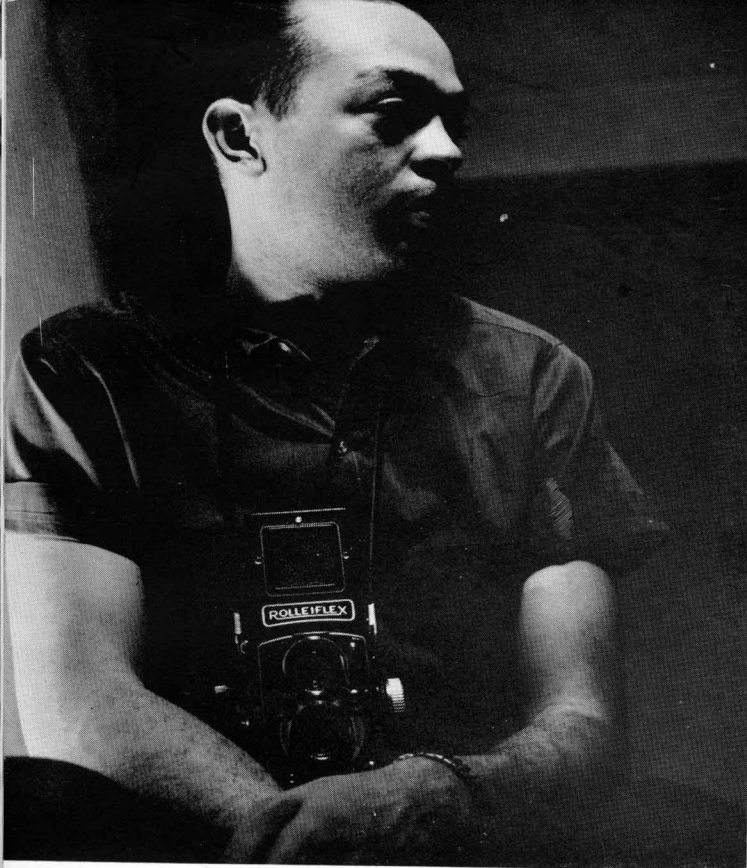

HARVEY BRINSON

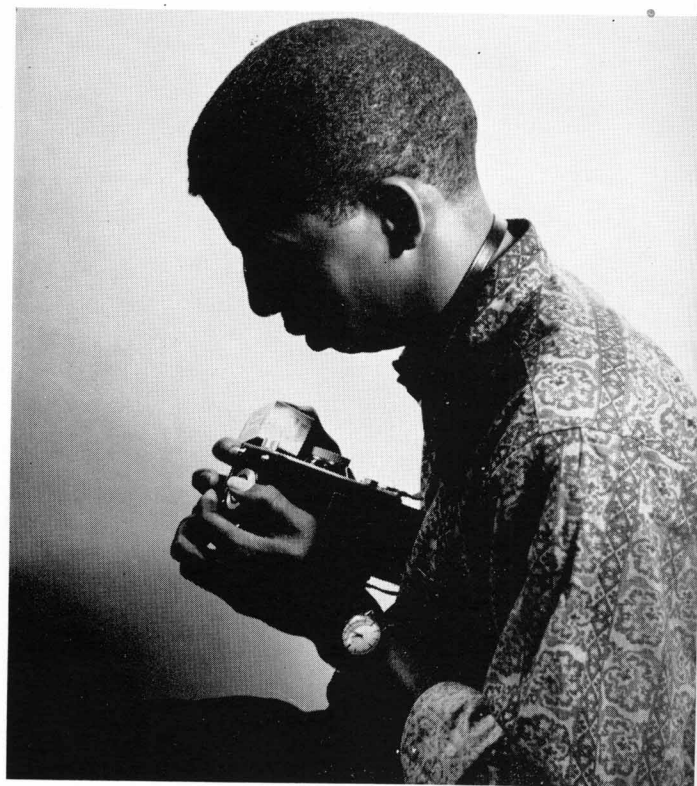

NORMAN ADKINS

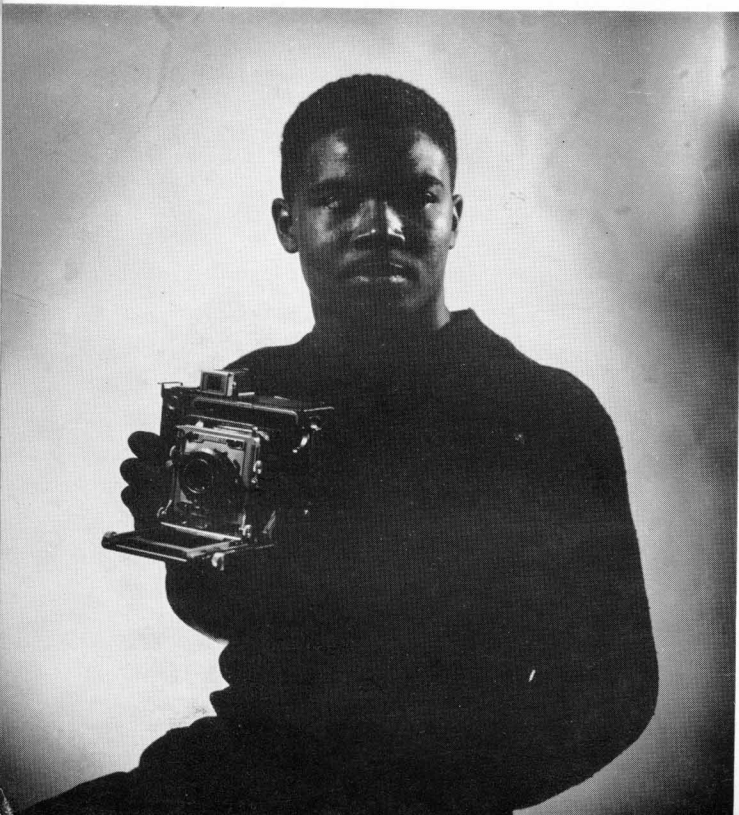

RAYMOND SMITH

## YEARBOOK PHOTOGRAPHERS



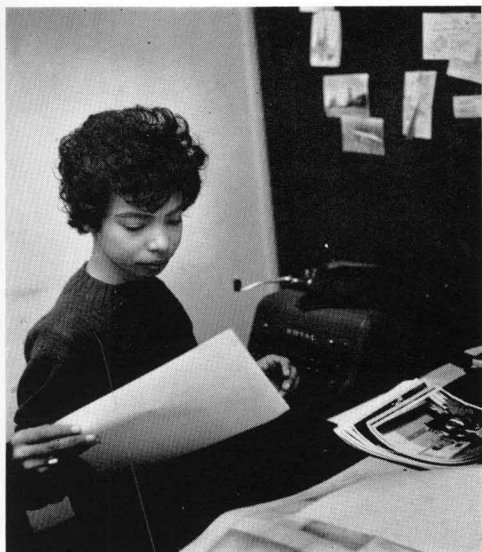

PATRICIA A. MOORE  
Administration and Faculty Editor



YVONNE N. BRYANT  
Departmental Editor

## SECTION EDITORS



JAMES BODDIE  
Activities Editor



BEATRICE TEMPLE  
Organizations Editor

CHARLES R. OWENS  
Favorites Editor

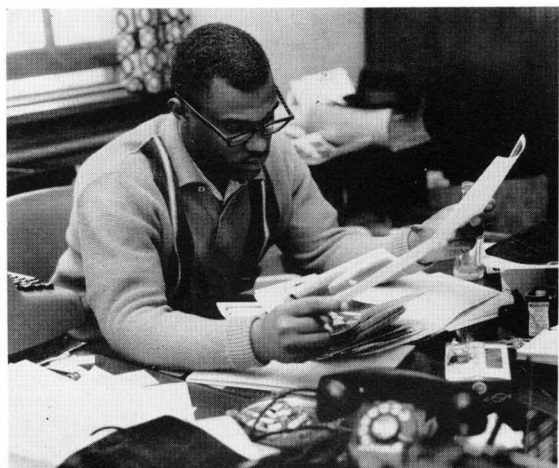

RONNIE PAYNE  
Snapshots Editor

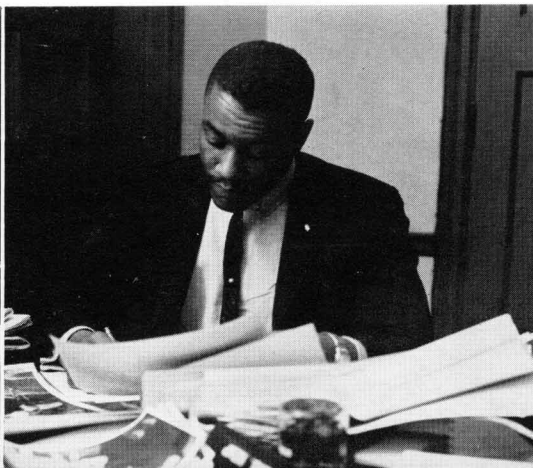



Yvonne Bryant and Beatrice Temple in the throes of Yearbook Production.



Luke Perry ponders cutlines for the football section.

Betty Davis, Beatrice Temple and Shirley Thomas in some kind of discussion with the Yearbook Adviser.

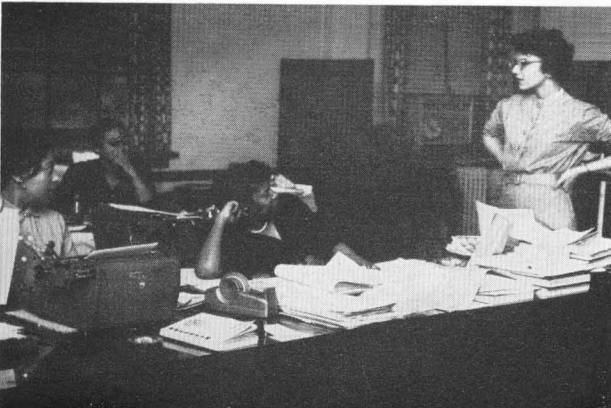

## YEARBOOK STAFF SNAPS



Yvonne Roberts in the background, yearbook Editor Shirley Thomas and the "dummy" up front.

Yvonne Roberts and George Spriggs fighting to make a deadline.







Last summer the Second Annual Girls' State encampment convened here.



The State High School Band Festival was attended by hundreds of budding musicians.

## WORKSHOPS AND CONFERENCES

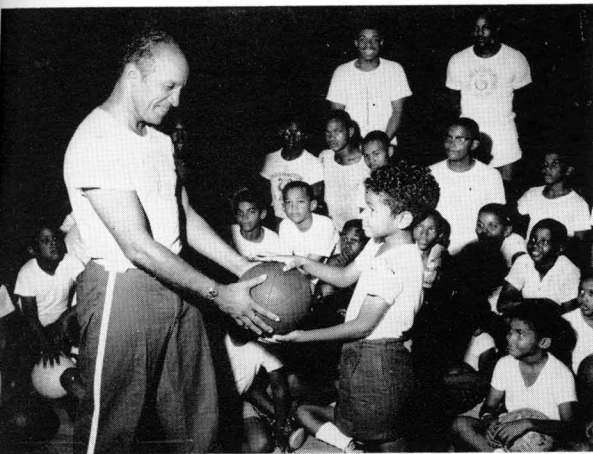

The newest workshop . . . the first annual basketball workshop for elementary and junior high school boys.



The winning quartet from the New Farmers of America Convention.

The 4-H Club Convention was a late summer affair.

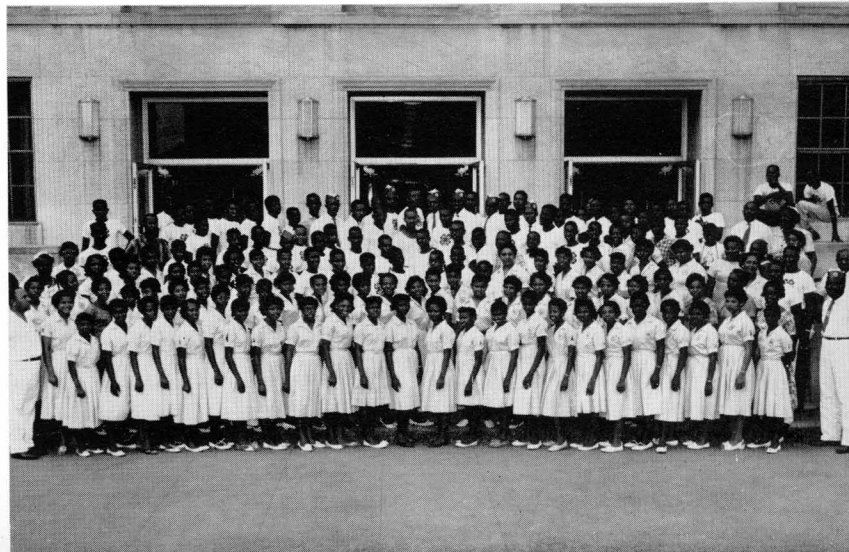



Seventh Annual Boys State Convention convened on our campus in July, 1959.



The Tennessee Education Conference meets on campus each year in April.

## WORKSHOPS AND CONFERENCES



Farm and Home Institute registrants in August, 1959.

The First Annual Blue Ribbon Coaching Clinic last summer.

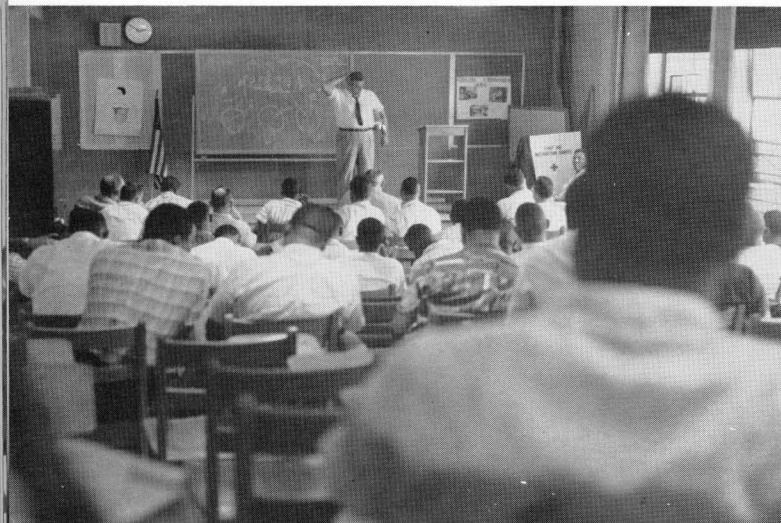

The Fifth Annual National Insurance Association, on campus for two weeks in July.

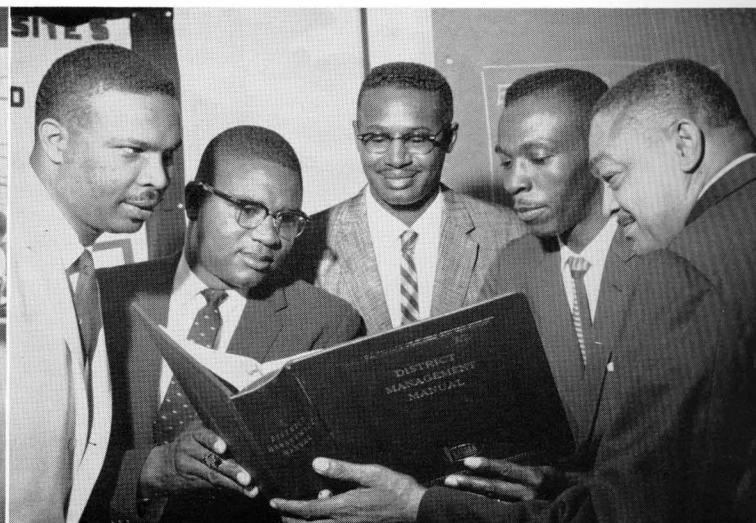



DANCES



# MANY FINE ARTISTS WERE ON THE DANCE CALENDAR



Funny thing . . . None of the ladies look like their ID card pictures



Some like it hot . . .

Some like it cool.







Ray Charles blew, Ray Charles tickled the Ivories, Ray Charles also sang as did the Rayettes at the Homecoming dance.



Slow dragging at the Alpha Sweetheart affair.



Mr. Esquire's big moment . . . waltzing with the President's wife . . . a looked forward to tradition.



This crowd could possibly listen to the Fabulous Joe Williams sing "Everyday."

The Count of Basie graciously obliging with his autograph during a lull at the Charm-Esquire Ball.



Swinging at the K.K.K.

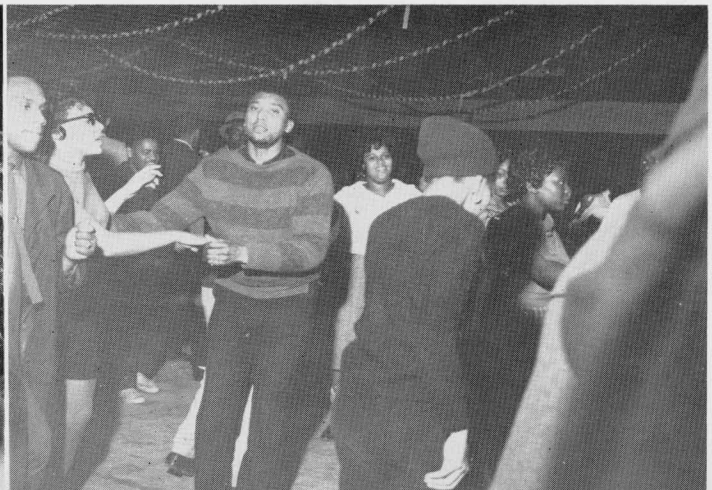



#### First Row:

MRS. BERNICE L. BAILEY, R.N., Staff Nurse.  
 MRS. LILLIAN BARBOUR, B.S., Reserves Assistant, Library.  
 MRS. EMMA BATTS, Admissions Clerk, Registrar's Office.  
 MRS. ANN BELL, A.B., Staff Writer, Public Relations.  
 MRS. SALLYE M. BLACKMAN, B.S., Assistant Counselor, East Hall.  
 MRS. M. ELIZABETH BOWMAN, B.S., Assistant to the Director of Veterans Dormitory.  
 MRS. ETHEL CARPENTER, B.S., Secretary, Department of Biology.

#### Second Row:

MRS. ANN E. CATO, B.S., Secretary, Poultry Department.  
 MRS. THELMA CLANTON, B.S., Chairman Work-Aid Committee.  
 MRS. OBELIA M. CLAY, B.S., Assistant Counselor, Hankal Hall.  
 MRS. CHARLOTTE COFFEE, Secretary, Department of Health and Physical Education.  
 MRS. SABRA CONNER, B.S., Accounting Clerk, Bursar's Office.  
 MRS. ANNIE L. CRUMP, B.S., Director, Nursery School.  
 MRS. BEATRICE CRUMP, B.S., Secretary, Family Economics and Home Management.

#### Third Row:

MRS. MAFALDA DAVIDSON, B.S., Assistant to the Dormitory Director, Hankal Hall.  
 MRS. MINNIE PEARL DAVIS, Assistant Accounting Clerk, Bursar's Office.  
 ENEVIE DORIS DENNIS, B.S., Secretary, Department of Air Science.  
 MRS. MARY HOPKINS DICKEY, B.S., Clerk, Bookstore.  
 LURELLA FREEMAN, A.B., Education Counselor, Dean of Students' Office.  
 MRS. TONI HARVEY, B.S., Secretary to the Director of Public Relations and Alumni Affairs.  
 GEORGE T. HUGHES, Director, Student Union.

#### Fourth Row:

MRS. ANNA P. HYMES, B.S., Bookkeeper, Bursar's Office.  
 MRS. ANNA P. JACKSON, B.S., Secretary, Department of Mathematics and Science Education.  
 MRS. ZOLA M. JARMAN, B.S., Secretary, Department of Air Science.  
 MRS. LILA KEMP, University Hostess, Public Relations.  
 MRS. HELEN KINCAIDE, Director of City Housing.  
 MRS. EARLINE KING, Assistant Director, Wilson Hall.  
 MRS. MARGARET LAVENDER, B.S., Secretary School of Education.

## FACULTY . . . STAFF ASSISTANTS



# FACULTY . . . STAFF ASSISTANTS

## First Row:

MRS. RUBY LITTLE, B.S., Hostess, H. A. Kean Building.  
 MRS. VERGIE E. MASON, B.S., Assistant to the Director, Clement Hall.  
 MRS. MARY F. MAYES, B.S., Secretary, Graduate School.  
 MRS. HENRIETTA McCALLISTER, B.S., Payroll Clerk, Bur-sar's Office.  
 MRS. CHRISTINE McCORD, B.S., Secretary, Department of English.  
 MRS. ALYCE McDOWELL, Secretary, Department of Industrial Education.  
 JUNE MILLER, B.S., Secretary to the Dean of Students.

## Second Row:

ANNA MONTINART, R.N., University Health Center.  
 ROBERT MURRELL, B.S., Director of Housing and Assistant Dean of Men, Clement Hall.  
 MRS. BLANCHE PARSONS, Assistant Librarian.  
 MRS. VALLIE P. PERSLEY, B.S., Typist, Technical Processes, Library.  
 MRS. MARGIE RANSOM, B.S., Secretary to the Dean of Women.  
 LOIS RAY, B.S., Secretary, Home Economics Extension.  
 MRS. HELEN C. ROSE, Secretary to the President.

## Third Row:

MRS. TOMMIE D. RUCKER, Secretary, Agricultural Economics.  
 MRS. ROSE SANDERS, A.B., Secretary, Graduate School.  
 MRS. SUSIE SHURNEY, R.N., Student Health Service.  
 MRS. DELLA R. SHUTE, B.S., Switchboard Operator.  
 MRS. MOZENIA STINSON, B.S., Secretary to the Registrar.  
 MRS. HELEN STREATOR, Assistant Director, Clement Hall.  
 DORIS M. SYLER, B.S., Assistant to the Dietitian, Boarding Department.

## Fourth Row:

MRS. CHARLIE B. TEMPLE, B.S., Assistant Manager, Post Office.  
 MRS. MARTHA C. UTLEY, Assistant Director, Hale Hall.  
 MRS. PEARL H. VAUGHN, M.S., Director of Hale Hall.  
 JOHN WATKINS, B.S., Clerk, AFROTC Supply.  
 MRS. HELYNE WILHOITE, B.S., Secretary, Department of Speech and Drama.  
 MRS. ERNESTINE WILSON, B.S., Secretary, Cafeteria.  
 MRS. EMMA F. WOOD, B.S., Secretary, General Teachers' Office.  
 MODESTINE YOUNG, B.S., Reserves Librarian.





